

**Notes**  
 Copyright remains the property of Canaway Fleming Architects and this drawing is not to be used for any purposes without the express permission of the Architect. No implied License is given for its use.

Do not scale from this drawing. All dimensions should be checked on site for accuracy.

**Planning**  
 These drawings are for Planning Purposes not to be used for any other purpose without the express permission of Canaway Fleming Architects. These are not for detailed construction purposes.

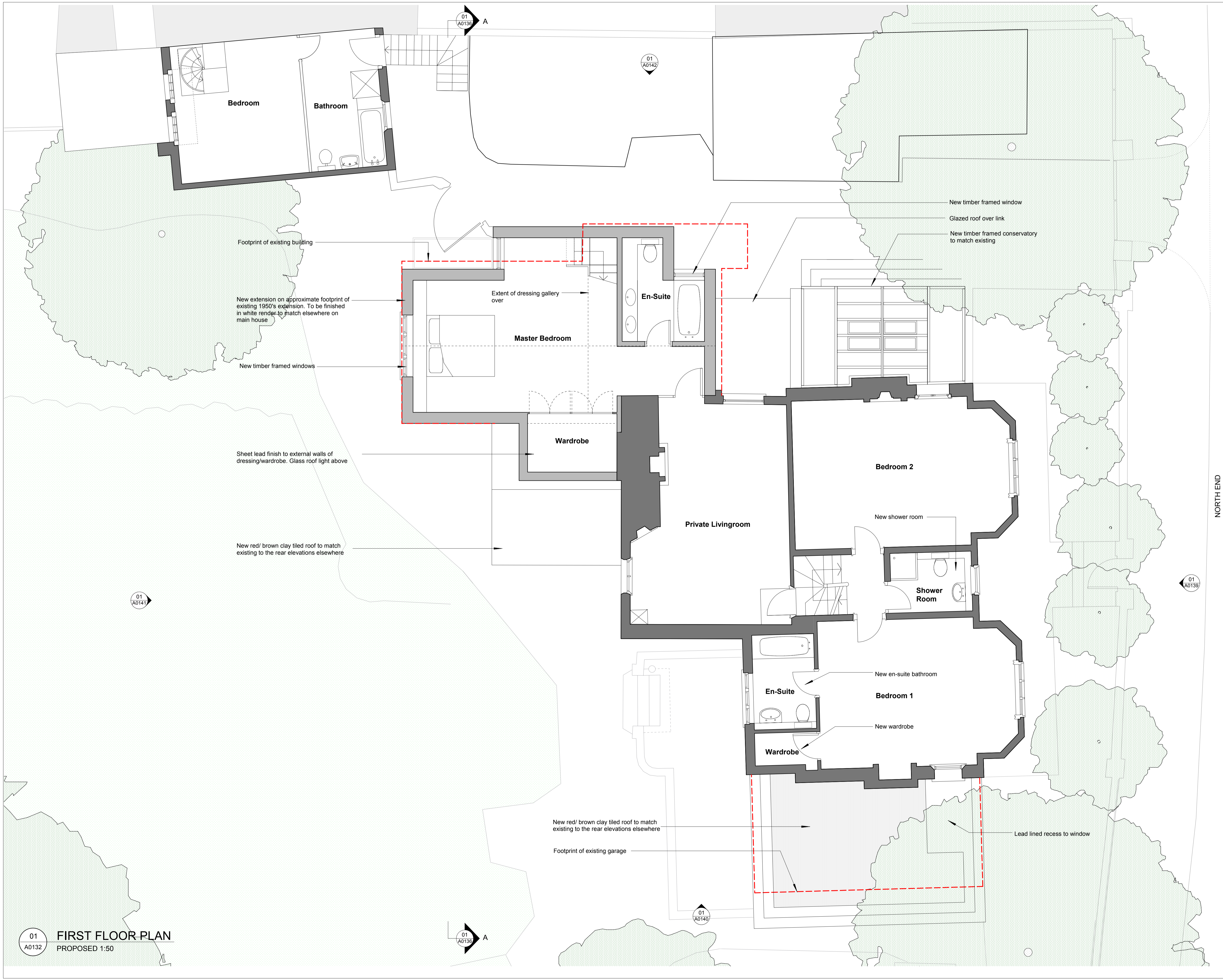

01 A0132 **FIRST FLOOR PLAN**  
 PROPOSED 1:50

A - 11.08.06: Parapet to library added

Revisions

**CANAWAY FLEMING ARCHITECTS**  
 Canaway Fleming Architects Ltd  
 1 Dyers Buildings  
 London EC1N 2JT  
 T: 020 7430 2262  
 F: 020 7430 2274  
 E: mailbox@canawayfleming.com

Client **Mr. & Mrs. Trainer**

Project **Wildwood Lodge, North End  
 New Extension and Alterations**

Drawing Title **Proposed First Floor Plan**

Date **July 2006** Scale **1:50@A1**

Project	Origin	No.	Revision
025	A	0132	A
Status	PLANNING	Drawn	AR
		Checked	MC