

**Notes**  
 Copyright remains the property of Canaway Fleming Architects and this drawing is not to be used for any purposes without the express permission of the Architect. No implied License is given for its use.

Do not scale from this drawing. All dimensions should be checked on site for accuracy.

**Planning**  
 These drawings are for Planning Purposes must not be used for any other purpose without the express permission of Canaway Fleming Architects. These are not for detailed construction purposes.



01 NORTH ELEVATION  
 A0106 PROPOSED 1:100



02 SOUTH ELEVATION  
 A0106 PROPOSED 1:100



03 EAST ELEVATION  
 A0106 PROPOSED 1:100

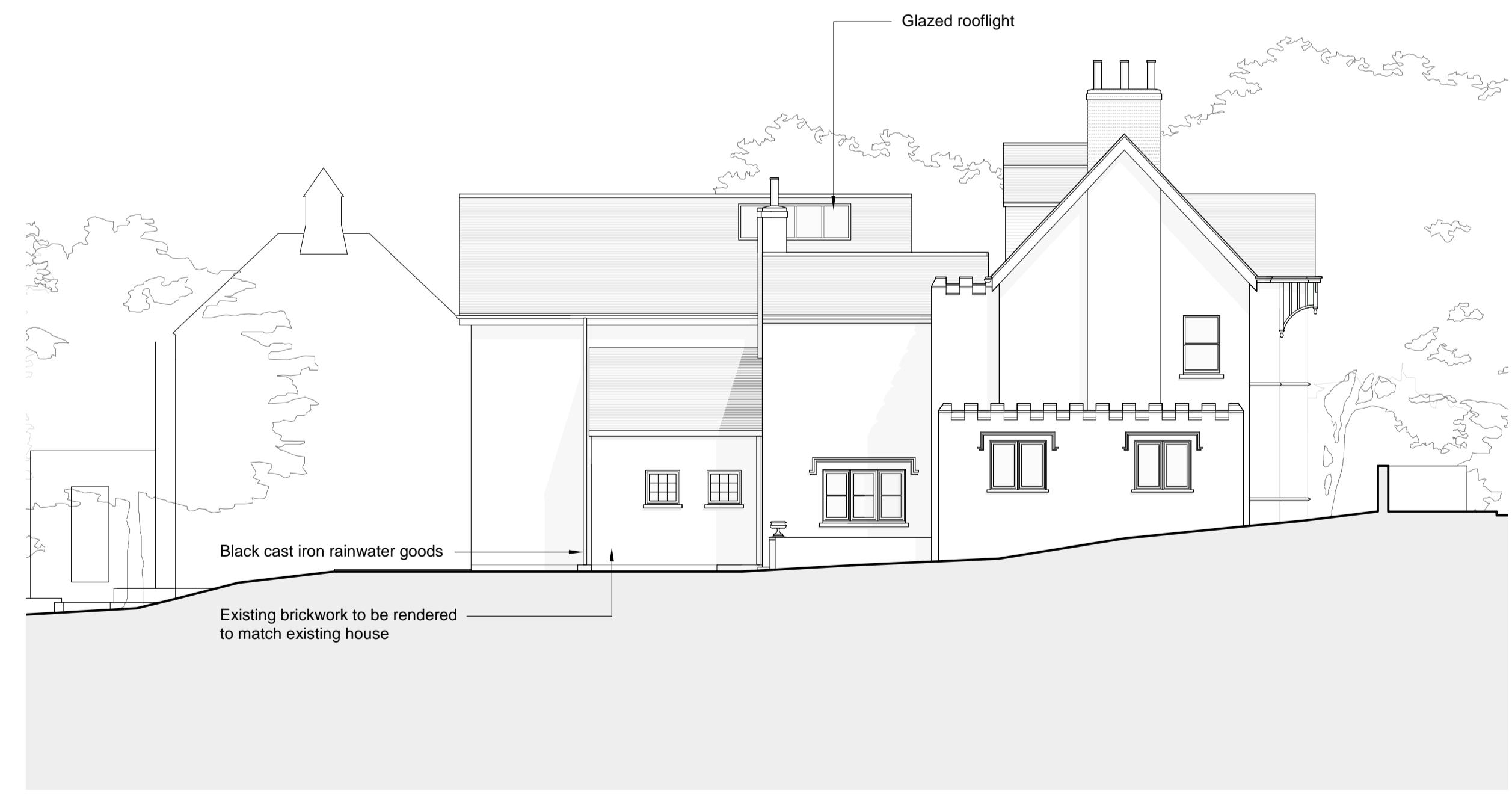

04 WEST ELEVATION  
 A0106 PROPOSED 1:100

Revisions

**CANAWAY FLEMING ARCHITECTS**  
 Canaway Fleming Architects Ltd  
 1 Dyers Buildings  
 London EC1N 2JT  
 T: 020 7430 2262  
 F: 020 7430 2274  
 E: mailbox@canawayfleming.com

Client Mr. & Mrs. Trainer  
 Project Wildwood Lodge, North End  
 New Extension and Alterations

Drawing Title Proposed Elevations  
 Date 08.02.2006 Scale 1:100@A1  
 1:200@A3

Project	025	Origin	A	No.	0106	Revision	--
Status	Planning	Drawn	AR	Checked	MC		