

Proposed Farmington Road Elevation
Scale 1:50

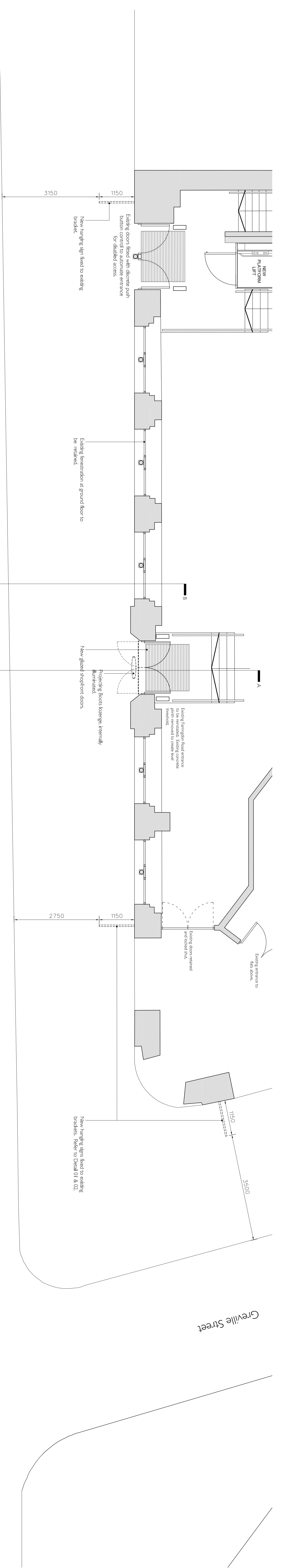

Proposed Ground Floor Plan
Scale 1:50

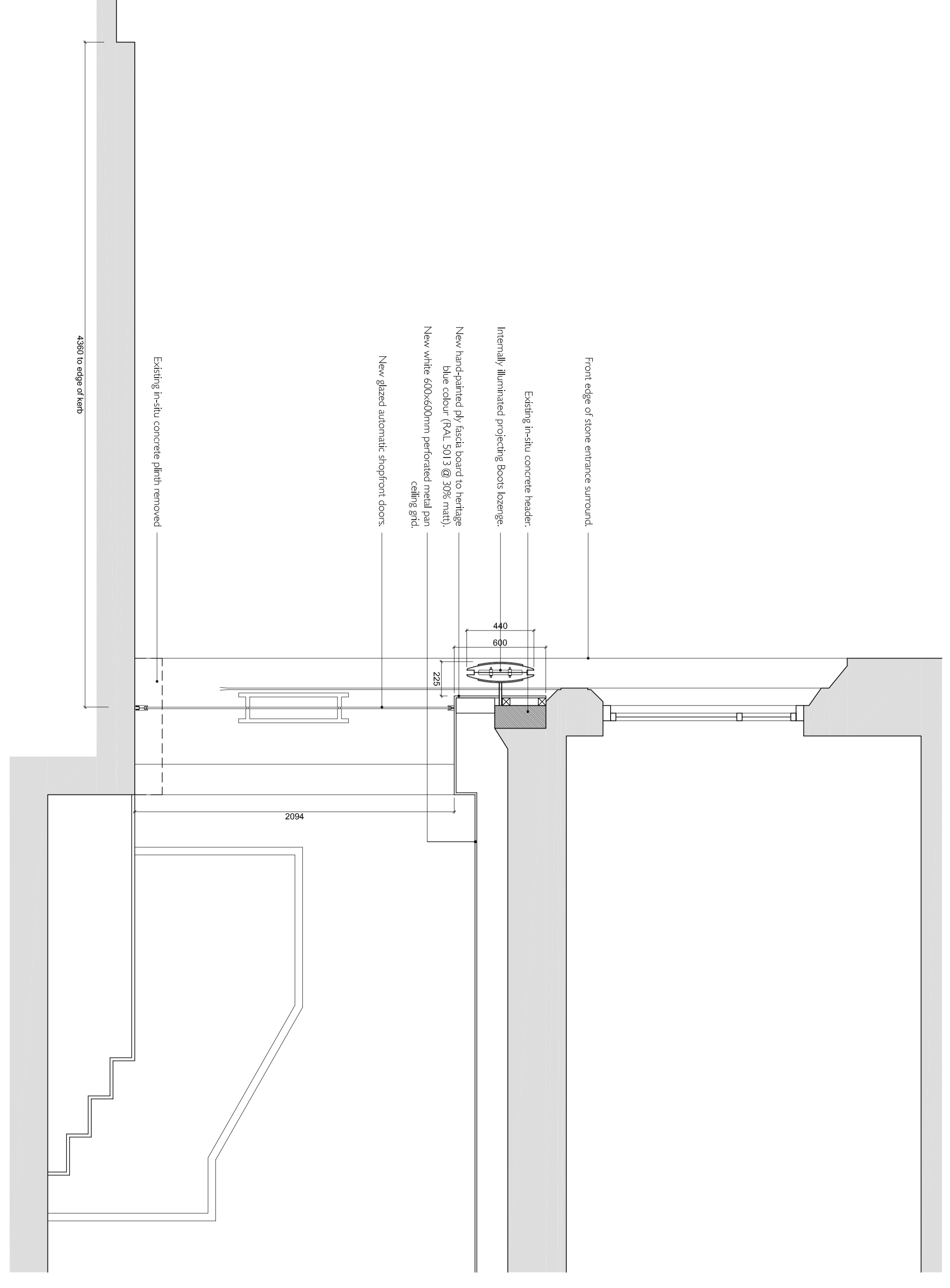

Proposed Section A-A
Scale 1:20

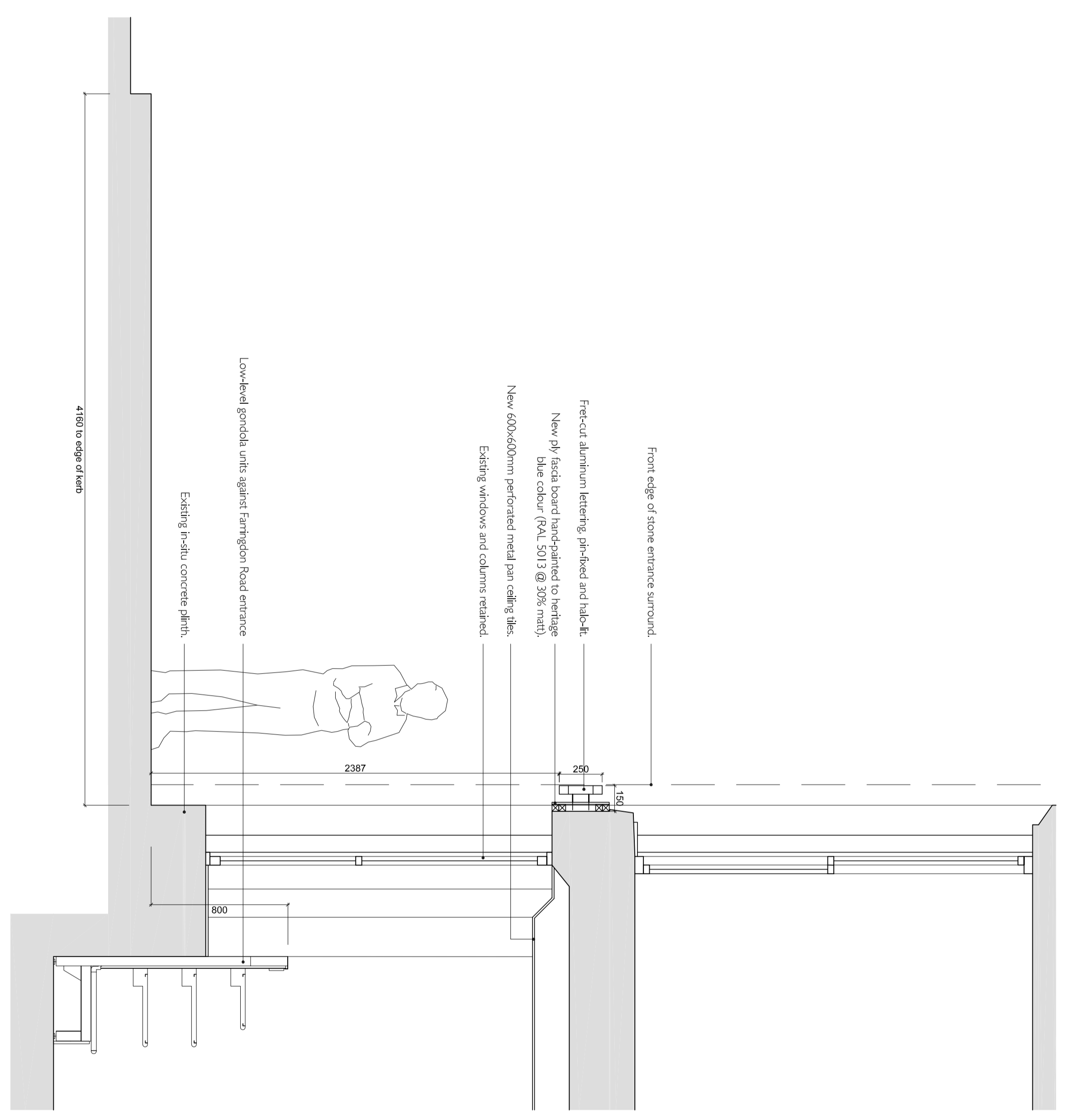

Proposed Section B-B
Scale 1:20

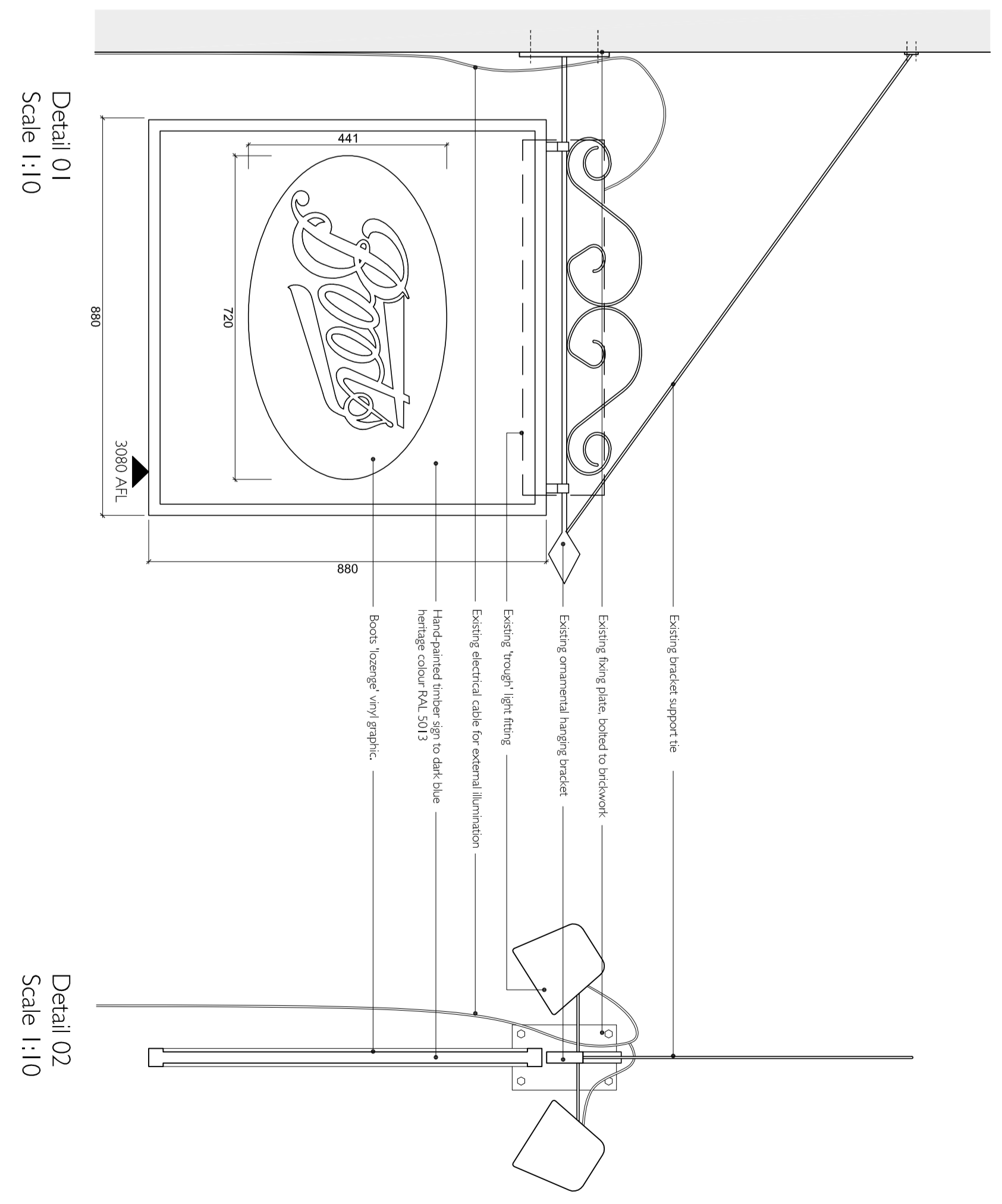

Rev. A	Issue for Planning	12/04/2011



NOTTINGHAM

 NS20 1BS

 Tel. no. 0115 9509111

CGI

 CONSULTANTS

 James & James

 Contractors' Ref

 11389/140

Project Name:

 Boots Store 1111

 25-27 Farmington Road

 London EC1M 3HA

Drawing Title:

 Proposed Shopfront

 Sections, Elevations and

 Plans

Group:

 Design: B.A.F.C.

 Scale: 1:50 & 1:20 Date: 11/04/2011

 Approved: P.G.

Prg No: 1111/C208220/140 Rev: A