

1 - SECTION

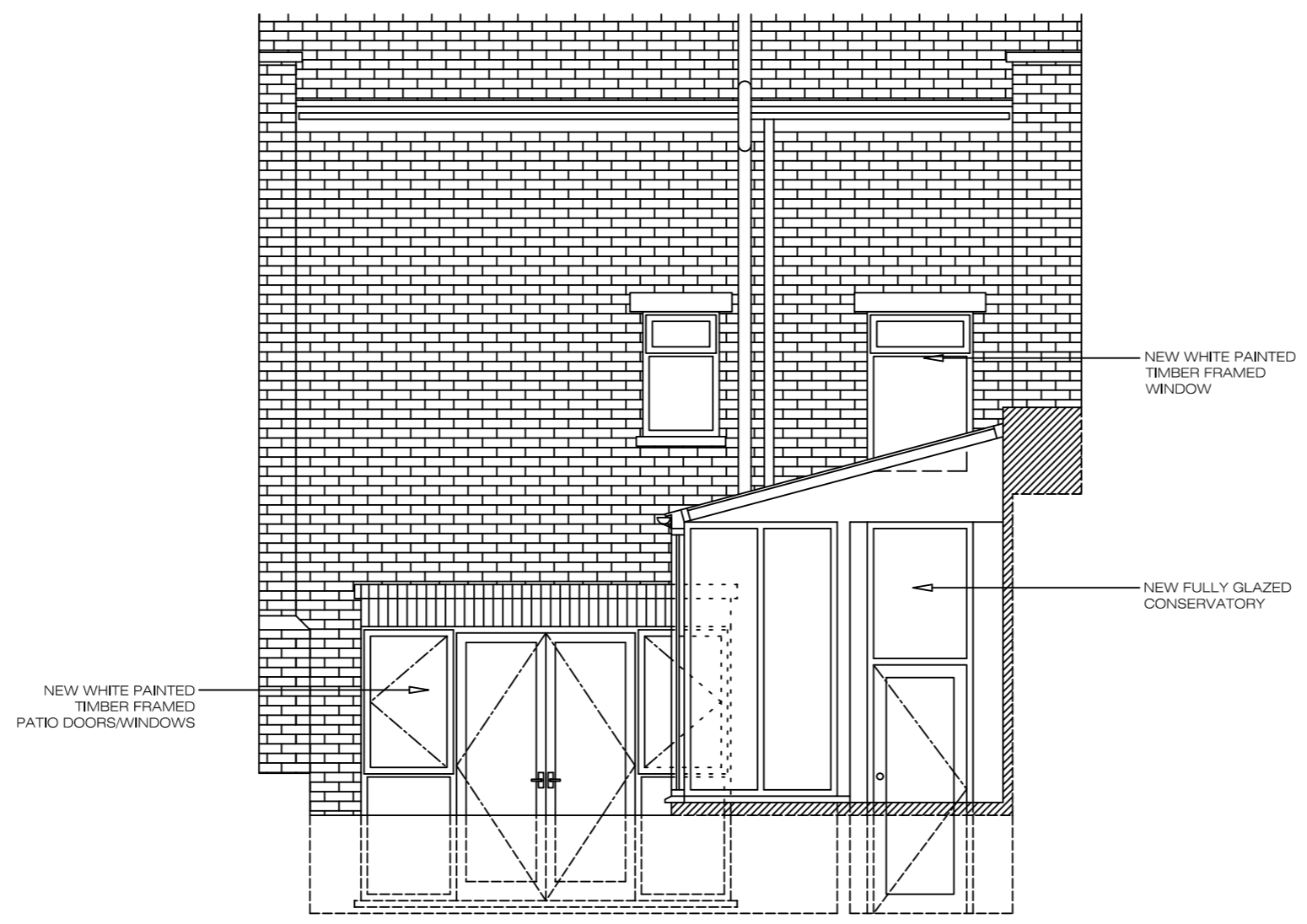

2 - REAR ELEVATION/SECTION

STATUS: PROPOSED

NOTES:

Copyright of this drawing remains the property of Jack Cruickshank Architects and should not be reproduced in full or parts or re-issued without written permission from Jack Cruickshank Architects

These drawings must be read in conjunction with the structural engineers drawings & details, and with all other consultants, sub-contractor and specialists drawings & details.

All dimensions are in millimetres, unless stated otherwise.

All dimensions must be checked on site, and any discrepancies verified with the architect.

If used for construction purpose, do not scale from the drawing

Any discrepancies between the drawings, details and specification must be reported to the architect immediately before work is put in hand.

If in doubt please ask.

All works to be carried out in full accordance with current Building Regulations, British Standards and all Health & Safety Regulations

Rev	Date	Description
A	26MAY11	REAR WINDOW ADJUSTED

Site address
**BASEMENT OFFICES
 180 DRURY LANE
 LONDON, WC2B 5QF**

Job Title
FLAT CONVERSION

Drawing
**SECTION & REAR
 ELEVATION - PROPOSED**

**Jack Cruickshank
 Architects**
 The Courtyard, 4 Evelyn Road
 Chiswick, London W4 5JL
 E: jca@jcarch.co.uk

**T: 020 8742 7213
 F: 020 8742 1869**

Scale	1:50	Size	A2
Date	02/2011	Drn By	HB

Orig No.	SHA/1/OD2	Rev.	A
----------	-----------	------	---