

SECTION AA - THROUGH SHOP FRONT  
SCALE 1:25

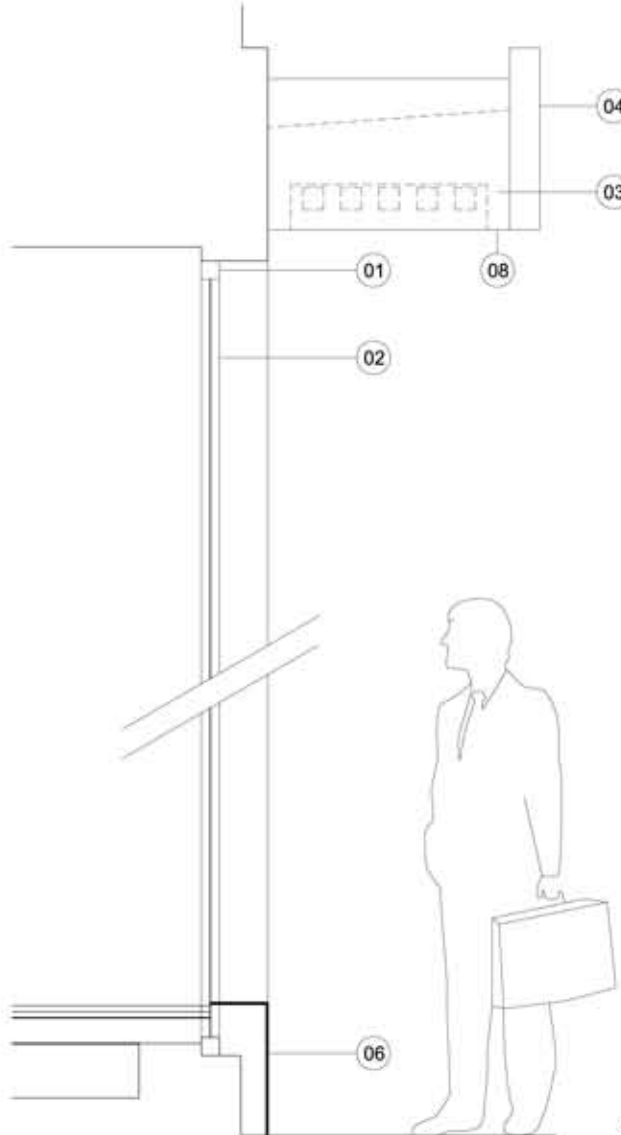

SECTION BB - THROUGH CANOPY OVER MAIN ENTRANCE  
SCALE 1:25

- Key**
- 01 New shop front in PPC aluminium
  - 02 New laminated clear glazing
  - 03 New fascia PPC metal panels
  - 04 New internally illuminated signage panel in black PPC finish
  - 05 New full height framed glass door
  - 06 New PPC cladding to base of shop front to match fascia
  - 07 Existing signage shown dotted
  - 08 New canopy in Alucobond finish with recessed lighting

date    rev    revisions

key plan    notes

DMFK Architects Ltd take no responsibility for dimensions obtained by scaling from this drawing. If no dimension is shown the recipient must ascertain the dimension specifically from the architect or by site measurement and may not rely on the drawing. Supply of the drawing in digital form is solely for convenience and no reliance may be placed on any data in digital form. All data must be checked against hard copy. This drawing is issued for design intent only and should not be used for construction unless stated.

**copyright**  
This drawing is the property of dMFK Architects Ltd. No disclosure or copy of it may be made without the written permission of dMFK Architects Ltd.



**DE METZ FORBES KNIGHT ARCHITECTS**  
add the old library 119 cholmsley gardens london nw6 1aa t 020 7435 1144 f 020 7435 0884 mail info@dmfk.co.uk

project	drawing title			
ROCHE BOBOIS CONTEMPORAINS 419-425 FINCHLEY RD	PROPOSED ELEVATION			
client	scale at A1	scale at A3	drawn	date
COXBURY LTD	1.50	1.100	JH	MAR 11
	project no.	drawing no.	revision	
	1528	A150	-	