

Note

- THIS DRAWING TO BE READ IN CONJUNCTION WITH DRAWING C.6536/1-7 & 12-19 & ANY OTHER RELEVANT ENGINEERING / ARCHITECTURAL DRAWINGS

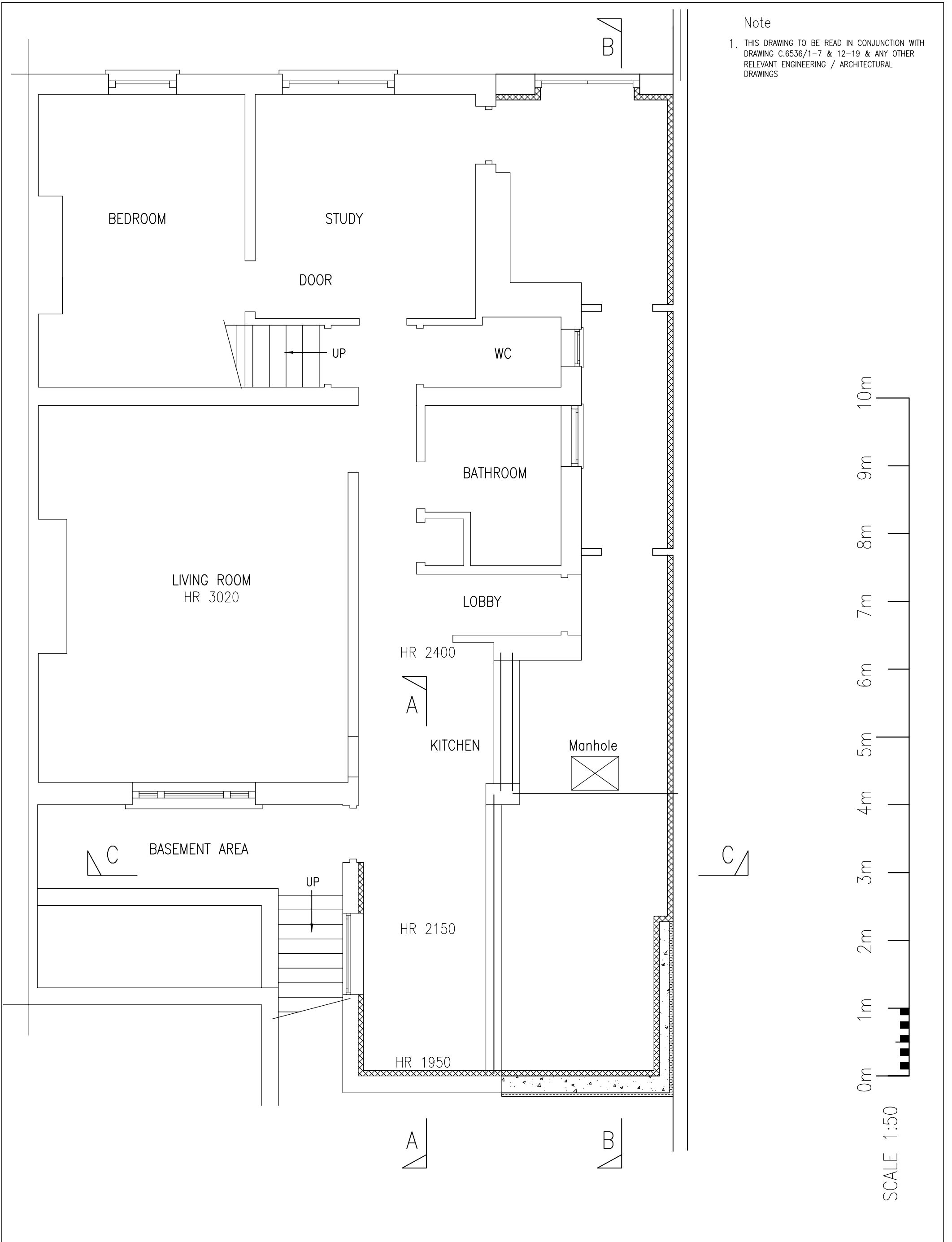

CHAPPELL & LYNN
Consulting Structural Engineers
 54 Belmont Rise Cheam Sutton Surrey
 SM2 6EQ
 Tel: 020 8643 7600
 Office@Chappell-and-Lynn.co.uk

Rev	Date	Alteration	By

Project SINGLE STOREY SIDE EXTENSION

Address 32 KING HENRYS ROAD PRIMROSE HILL LONDON NW3 3RP		
Drawn WDC	Scale 1:50 @ A3	Date May 2011

Drawing PROPOSED LOWER GROUND FLOOR PLAN	C.6536 / 11	Rev
---	--------------------	-----