

Note

- THIS DRAWING TO BE READ IN CONJUNCTION WITH DRAWING C.6536/1, 2, 4-7 & 11-19 & ANY OTHER RELEVANT ENGINEERING / ARCHITECTURAL DRAWINGS

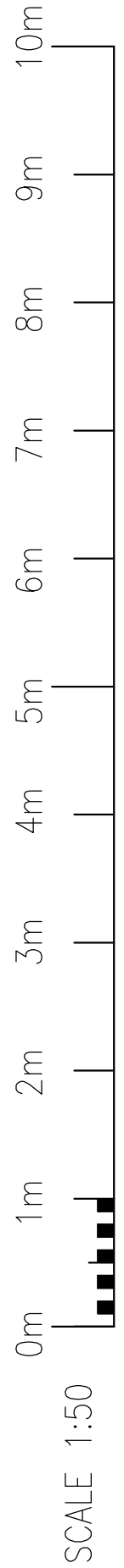
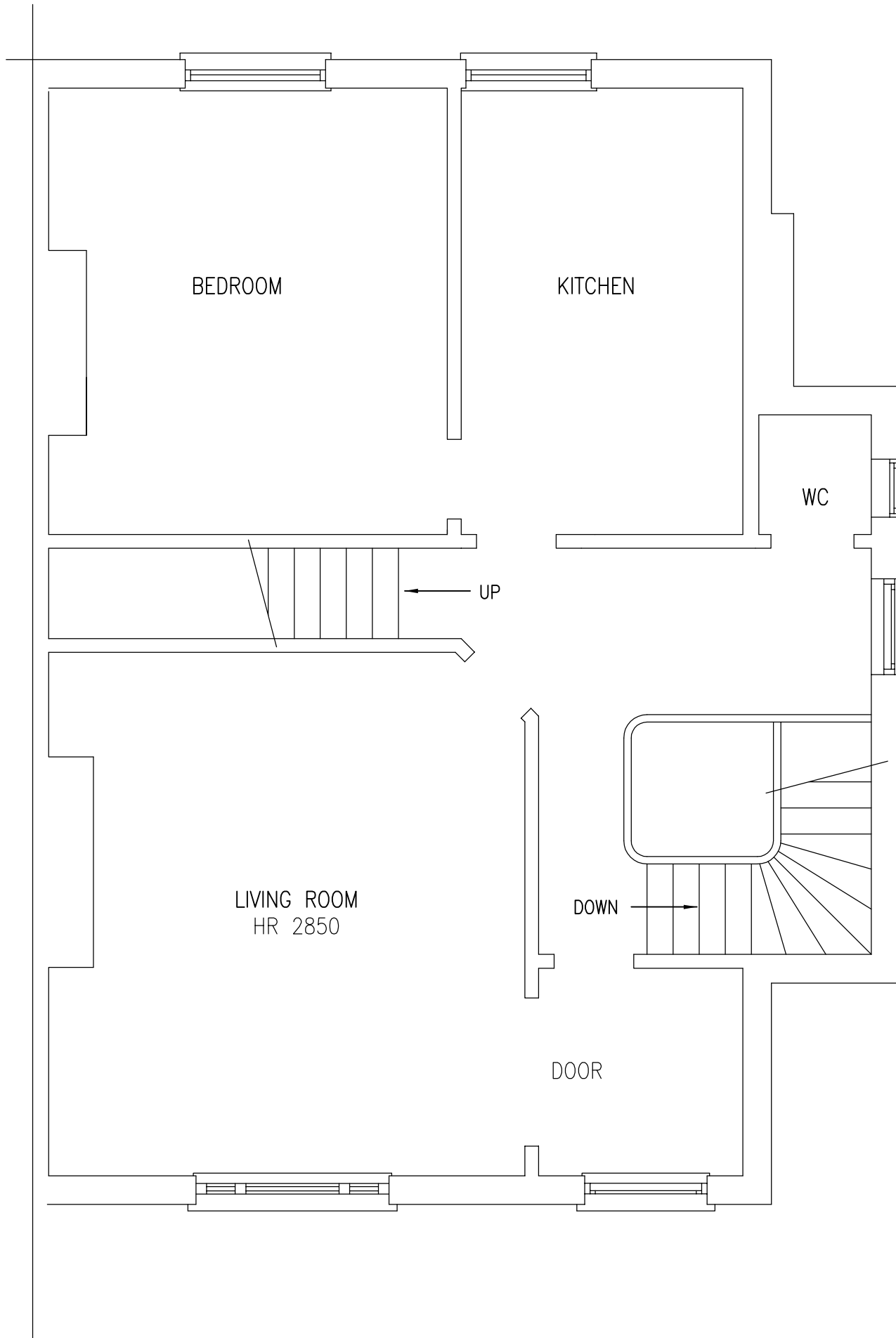

**CHAPPELL & LYNN**  
**Consulting Structural Engineers**  
 54 Belmont Rise Cheam Sutton Surrey  
 SM2 6EQ  
 Tel: 020 8643 7600  
 Office@Chappell-and-Lynn.co.uk

A	9/5/11	Redrawn at A3	WDC
Rev	Date	Alteration	By

Project SINGLE STOREY SIDE EXTENSION

Address  
 32 KING HENRYS ROAD  
 PRIMROSE HILL  
 LONDON NW3 3RP

Drawn WDC Scale 1:50 @ A3 Date May 2011

Drawing  
 EXISTING FIRST FLOOR PLAN

**C.6536 / 3**

Rev **A**