

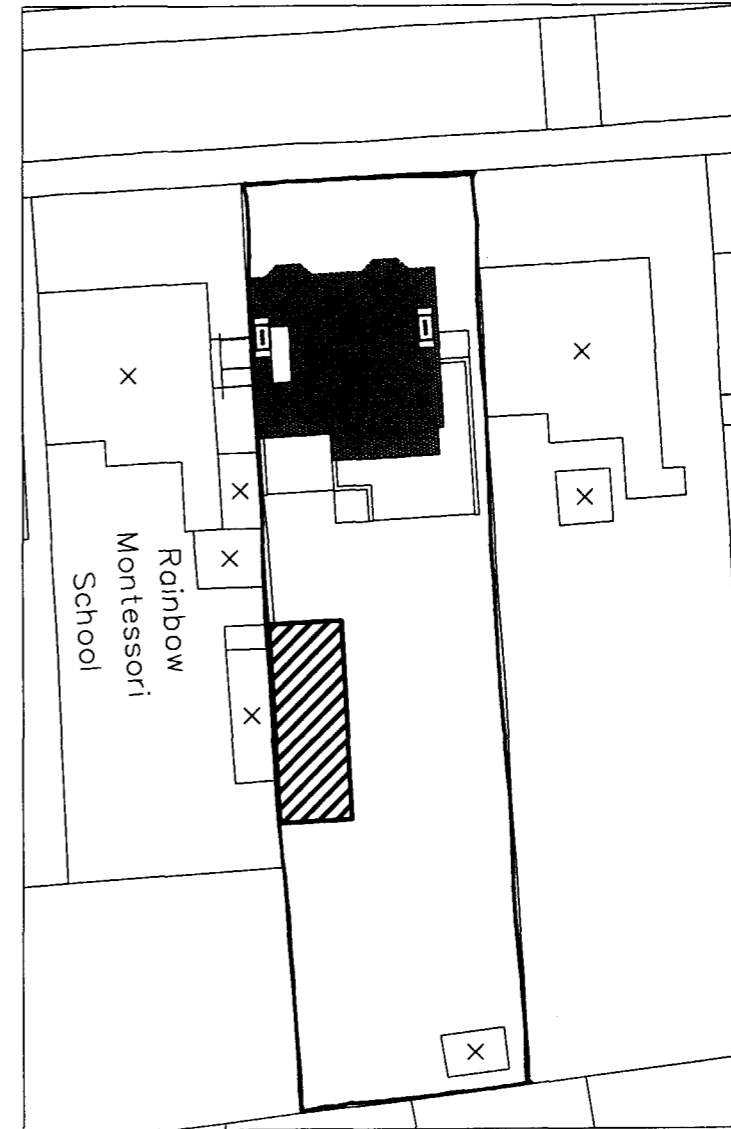



LOCATION PLAN 1:1250



SITE PLAN 1:500



client: ASQUITH NURSERIES		drawing number: WEST HAMP-13	PRELIMINARY dwg status
project address: 11 Woodchurch Road West Hampstead London NW6 3PL		drawing title: PROPOSED LOCATION PLAN 1:1250 SITE PLAN 1:500	
date: 16 Feb '11	drawn by: SM	checked by: AC	scale: VARIES @ A3
<small>Copyright is reserved by CMC and is issued on the condition that it is not copied or disclosed by, or to, any unauthorised persons without prior consent in writing from CMC. All dimensions to be checked on site prior to any fabrication. All errors, omissions/discovered inconsistencies to be reported to the C.A immediately. Drawings show design intent only. Responsibility is not accepted for errors made by others in scaling from this drawing.</small>		revision: n/a	