

black PVCu gutter & downpipe,
positioned at either corner (not shown)

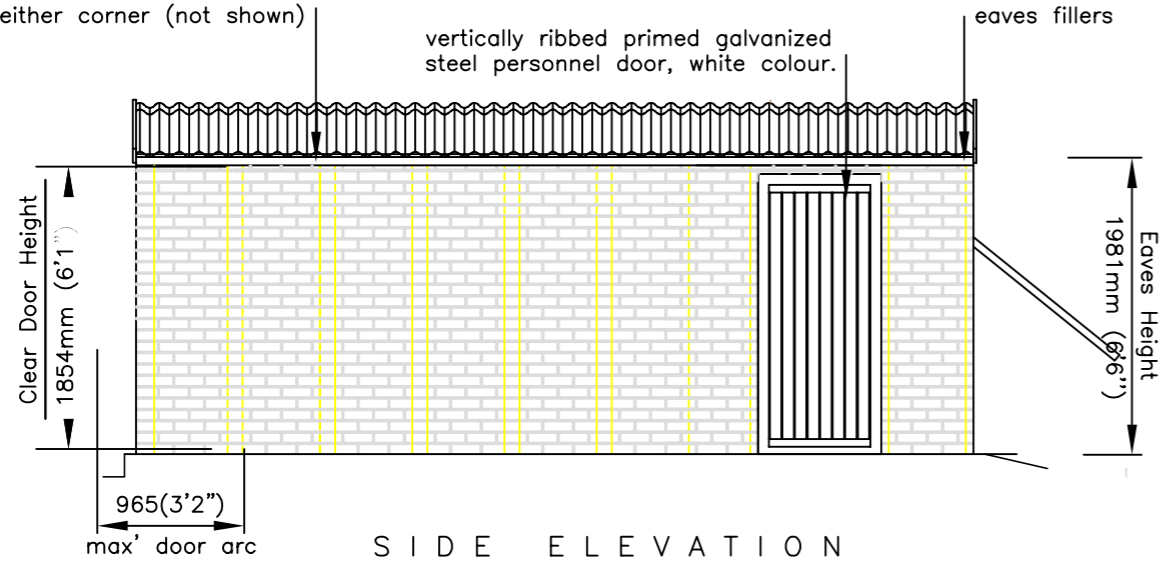

S I D E E L E V A T I O N

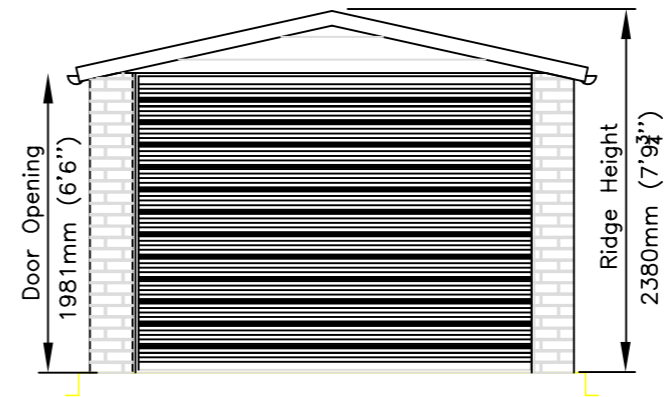

F R O N T E L E V A T I O N

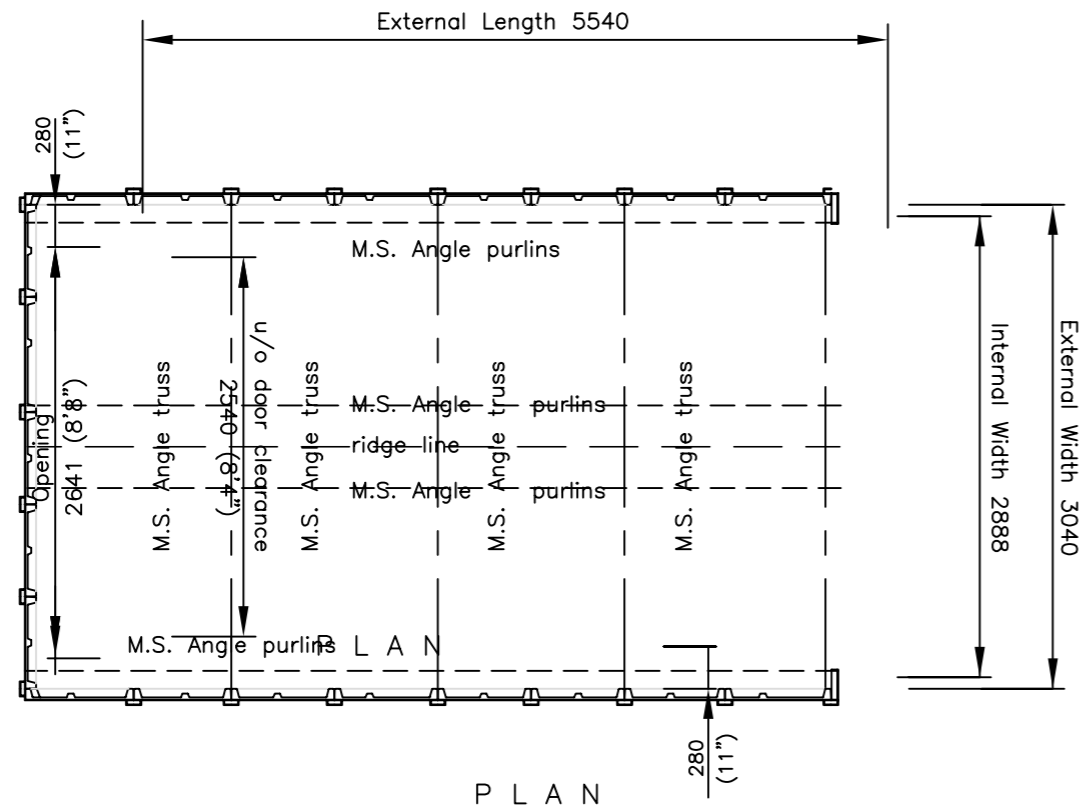

P L A N

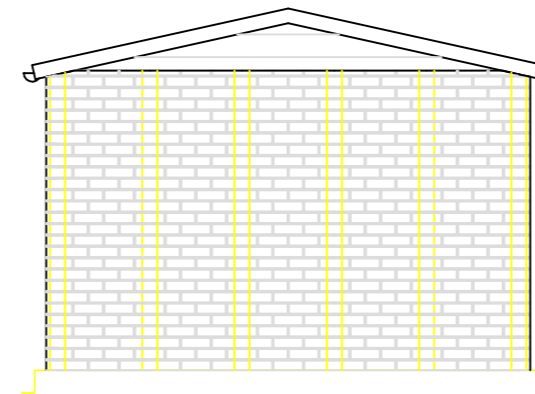

R E A R E L E V A T I O N

- NOTES**
- Roof covering: Granular steel roof tiles, Charcoal in colour.
 - Fascias: Horizontally boarded White PVCu
 - Bargeboards: White PVC
 - Garage Door: Horizontally ribbed, primed galvanized up and over steel door, coloured White.
 - Personnel door: Vertically ribbed primed galvanized steel, coloured White.
 - Wall cladding: Sectional brick finish panels with accents.



Compton Buildings Limited
 Station Works, Fenny Compton,
 Southam, Warwickshire CV47 2XB
 Tel: 01295 770291 Fax: 01295 770748
 email: sales@compton-buildings.co.uk
 www.comptonbuildings.co.uk

Type:	SECTIONAL BRICK FINISH APEX GARAGE	
Size:	3040W X 5540L	
Date:	2008	Scale: 1:50 @ A3
Ref. No.:	1839B/55/05	Job No.: 1839B

Client:	English Churches Housing Group
Site Address:	SPRING COURT, LONDON NW6 2QT