

00. INDEX

Drawing Number	Drawing Title	Description
E14034/00	Index	Index of Drawings
E 14034/01	Location Plan	Scale 1:1250 at A4
E 14034/02	Block Plan	Photo of Site from above
E 14034/03	Roof Plan	Drawing of block from above
E 14034/04	SW Elevation 12-20	Proposed view of cable routes, Table of cable loom sizes Flats 12-20
E 14034/05	SW Elevation 2-10	Proposed view of cable routes, Table of cable loom sizes Flats 2-10
E 14034/06	NW Elevation 2-10	Proposed Aerial & Dish location.
E 14034/07	SE Elevation 12-20	View of existing Equipment
E 14034/08	Aerial Dish Sizes & Typical Mounting Heights	Measurement of Aerial & Dish mounting positions / height.

Form No. SCC 013 SCC International – 1 Fieldings Road, Cheshunt, Herts, EN8 9TL, . Tel: 01992 642255. Website: www.scci.co.uk



Please consider the environment before printing this document – Recycle Wherever Possible



Drawing No.	E14034/00	Site Address:	2-20 KINGSWEAR ROAD, CAMDEN NWS 1EX		
Date:	28/04/2011	Site Ref:	LBC304	Surveyed By:	C. Gibson
Number of Points:	11	System Type	9 Wire IRS Sky+	Drawn By:	W. Kisala



02 .Block Plan



Form No. SCC 013 SCC International – 1 Fieldings Road, Cheshunt, Herts, EN8 9TL, . Tel: 01992 642255. Website: www.scci.co.uk					
Drawing No.	E14034/02	Site Address:	2-20 KINGSWEAR ROAD, CAMDEN NW5 1EX		
Date:	28/04/2011	Site Ref:	LBC304	Surveyed By:	C. Gibson
Number of Points:	11	System Type	9 Wire IRS Sky+	Drawn By:	W. Kisala

Please consider the environment before printing this document – Recycle Wherever Possible

03. Roof Plan

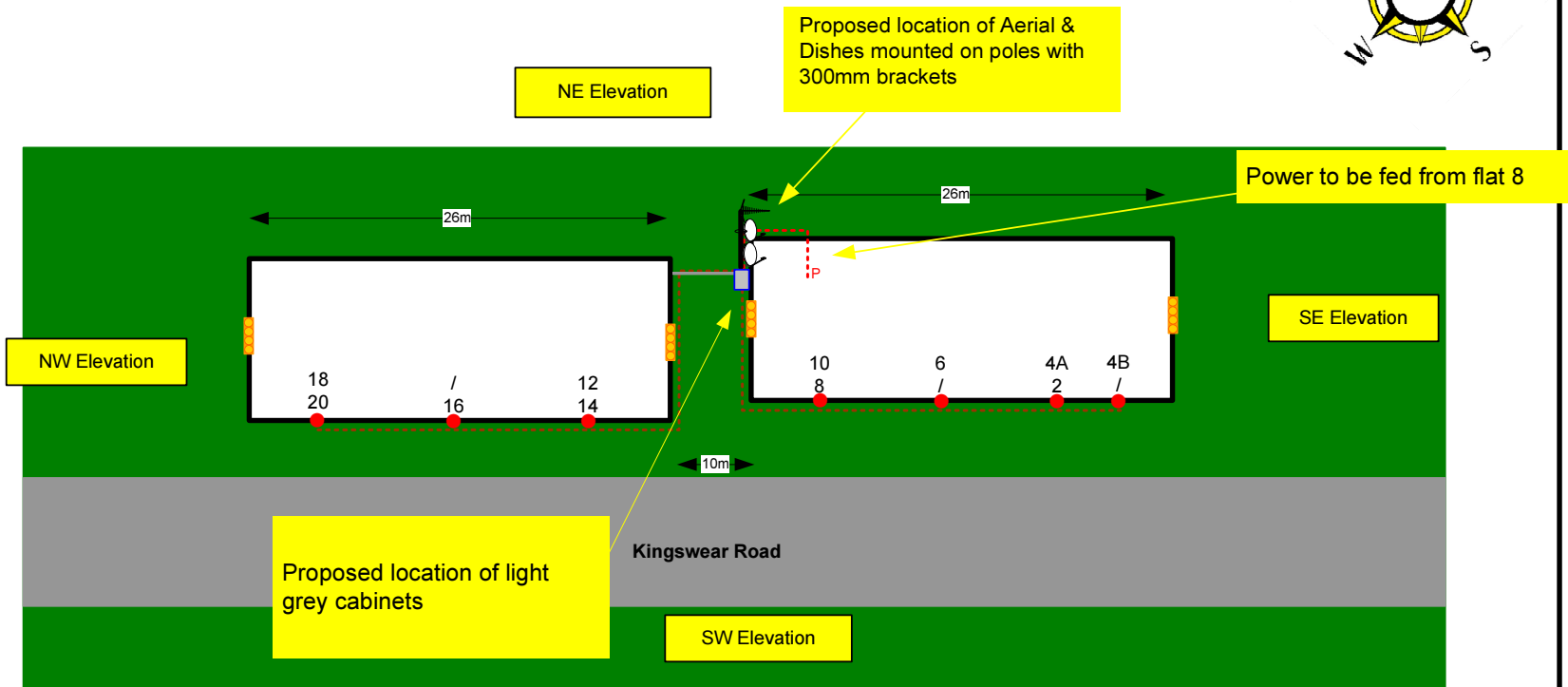

Form No. SCC 013 SCC International – 1 Fieldings Road, Cheshunt, Herts, EN8 9TL. . Tel: 01992 642255. Website: www.scci.co.uk

Please consider the environment before printing this document – Recycle Wherever Possible

Drawing No.	E14034/03	Site Address:	2-20 KINGSWEAR ROAD, CAMDEN NWS 1EX		
Date:	28/04/2011	Site Ref:	LBC304	Surveyed By:	C. Gibson
Number of Points:	11	System Type	9 Wire IRS Sky+	Drawn By:	W. Kisala



Each property will have two cables to lounge position.

Cable Harness sizes

2-4 cables = 15mm

6-8 cables = 20mm

10-14 cables = 30mm

16-18 Cables = 35mm

20 cables = 40mm

40 cables = 65mm

60 cables = 90mm

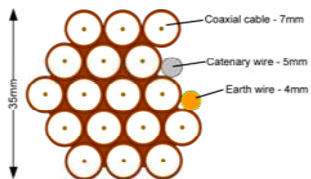

Typical loom for 16 coaxial cable
+ 1 earth wire, + 1 catenary wire

04. SW Elevation 12-20

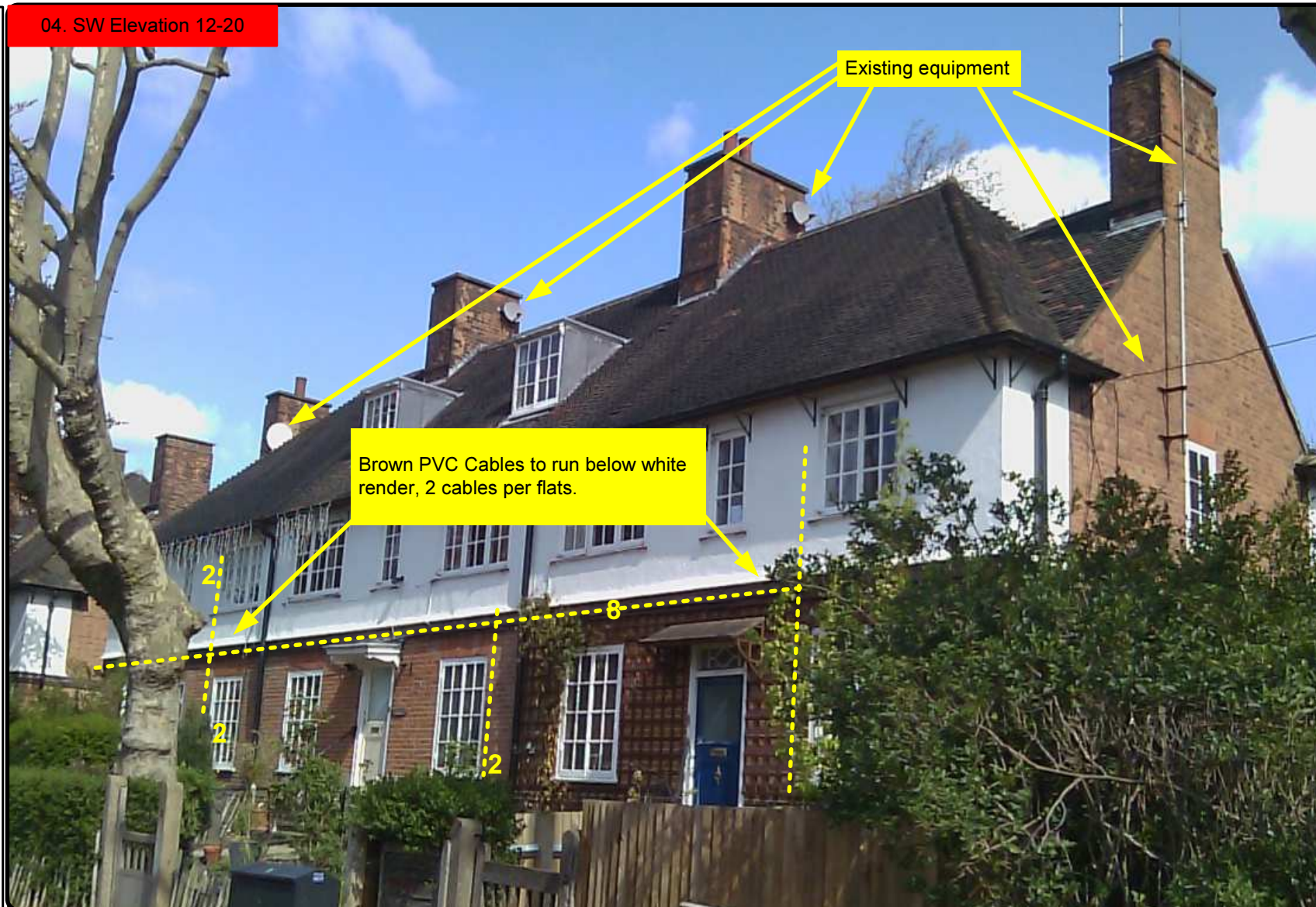

Form No. SCC 013 SCC International – 1 Fieldings Road, Cheshunt, Herts, EN8 9TL, . Tel: 01992 642255. Website: www.scci.co.uk



Please consider the environment before printing this document – Recycle Wherever Possible



Drawing No.	E14034/04	Site Address:	2-20 KINGSWEAR ROAD, CAMDEN NWS 1EX		
Date:	28/04/2011	Site Ref:	LBC304	Surveyed By:	C. Gibson
Number of Points:	11	System Type	9 Wire IRS Sky+	Drawn By:	W. Kisala



Each property will have two cables to lounge position.

Cable Harness sizes

2-4 cables = 15mm

6-8 cables = 20mm

10-14 cables = 30mm

16-18 Cables = 35mm

20 cables = 40mm

40 cables = 65mm

60 cables = 90mm

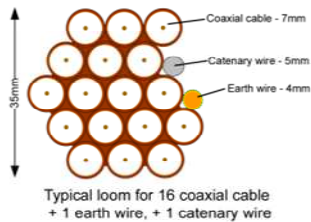

05. SW Elevation 2-10

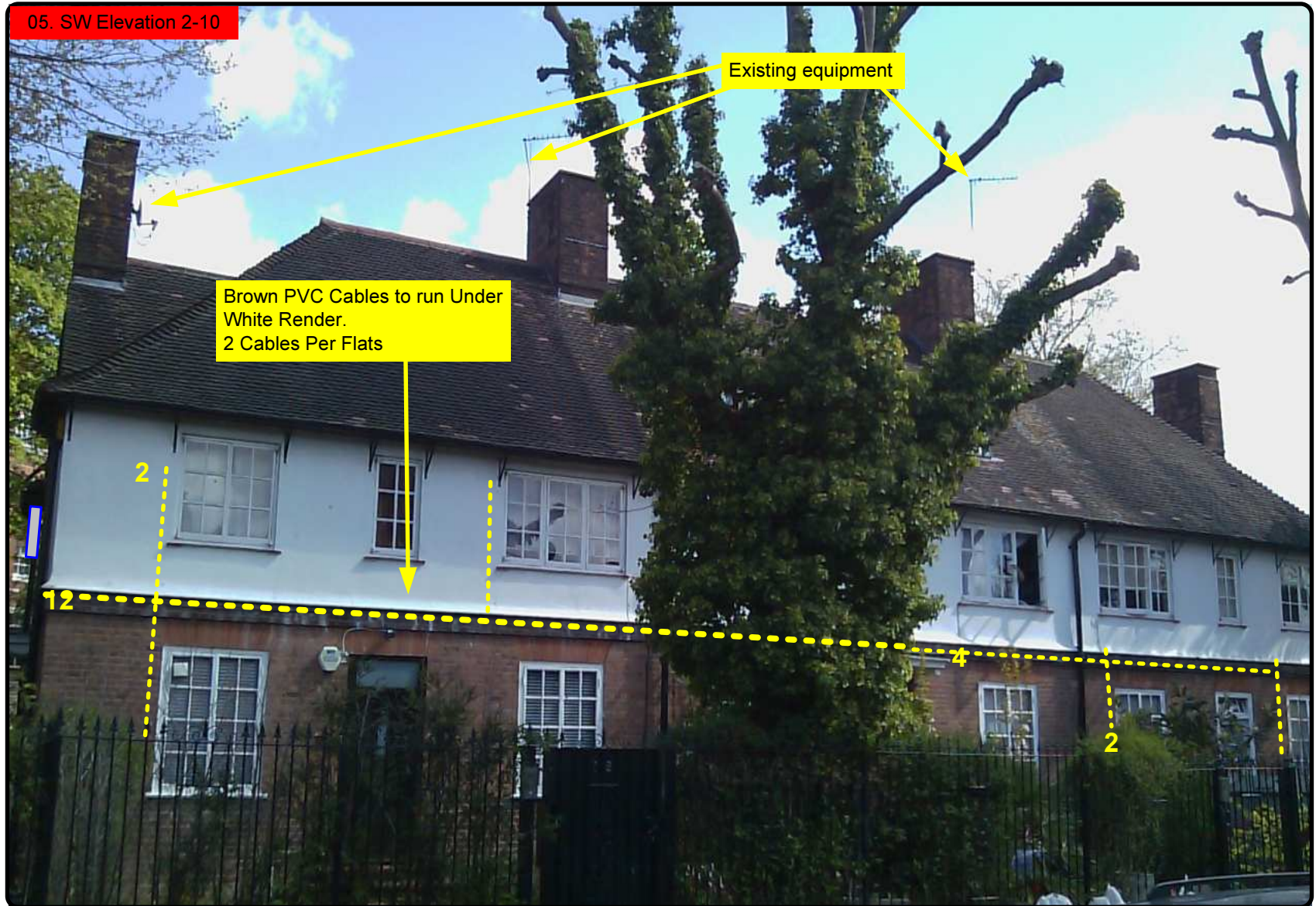

Form No. SCC 013 SCC International – 1 Fieldings Road, Cheshunt, Herts, EN8 9TL, . Tel: 01992 642255. Website: www.scci.co.uk



Please consider the environment before printing this document – Recycle Wherever Possible



Drawing No.	E14034/05	Site Address:	2-20 KINGSWEAR ROAD, CAMDEN NW5 1EX		
Date:	28/04/2011	Site Ref:	LBC304	Surveyed By:	C. Gibson
Number of Points:	11	System Type	9 Wire IRS Sky+	Drawn By:	W. Kisala



Each property will have two cables to lounge position.

Cable Harness sizes

2-4 cables = 15mm

6-8 cables = 20mm

10-14 cables = 30mm

16-18 Cables = 35mm

20 cables = 40mm

40 cables = 65mm

60 cables = 90mm

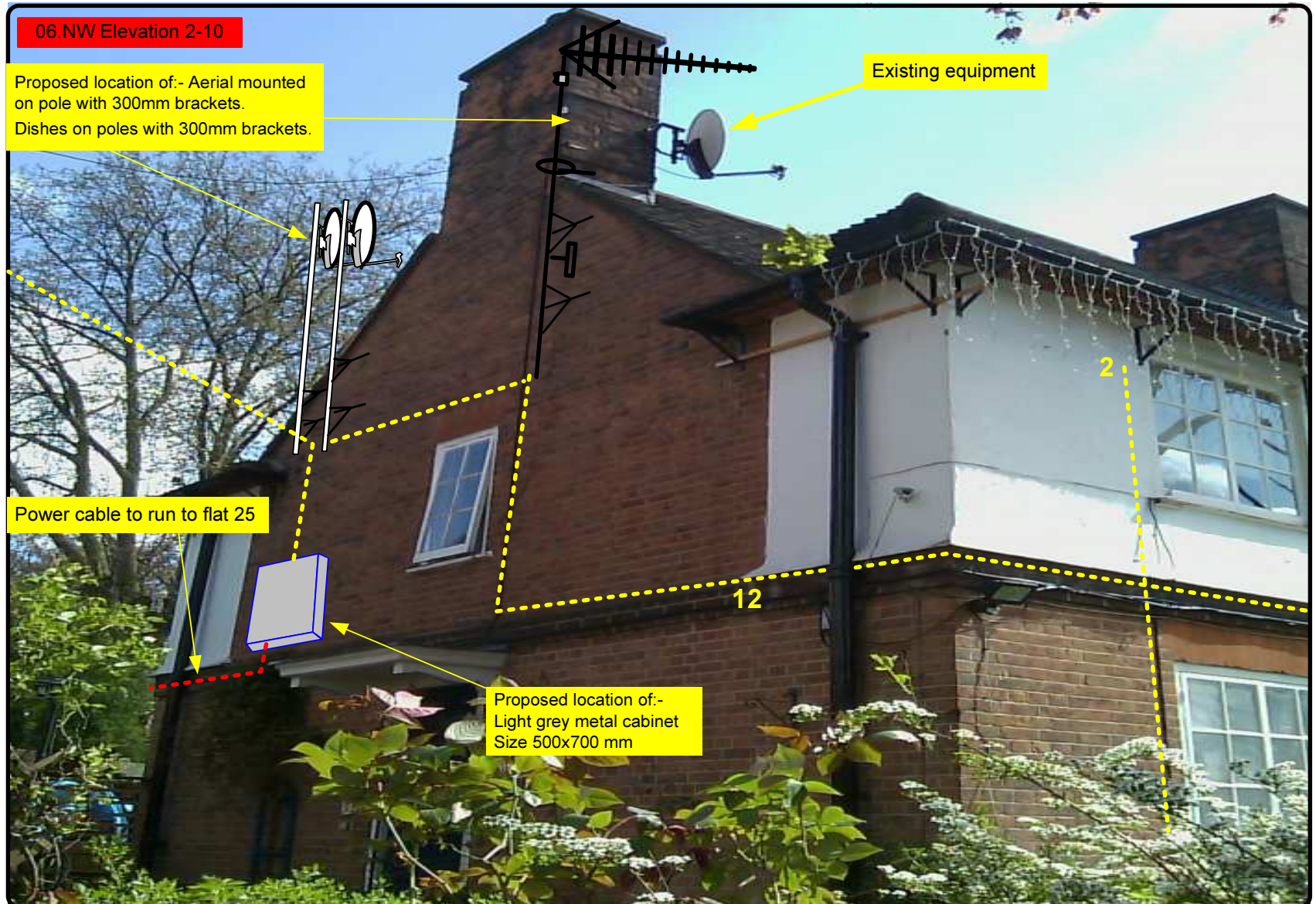
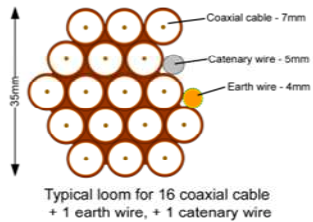

Form No. SCC 013 SCC International – 1 Fieldings Road, Cheshunt, Herts, EN8 9TL . Tel: 01992 642255. Website: www.scci.co.uk



Please consider the environment before printing this document – Recycle Wherever Possible



Drawing No.	E14034/06	Site Address:	2-20 KINGSWEAR ROAD, CAMDEN NW5 1EX		
Date:	28/04/2011	Site Ref:	LBC304	Surveyed By:	C. Gibson
Number of Points:	11	System Type	9 Wire IRS Sky+	Drawn By:	W. Kisala



Existing (Item)



Form No. SCC 013 SCC International – 1 Fieldings Road, Cheshunt, Herts, EN8 9TL, . Tel: 01992 642255. Website: www.scci.co.uk



Please consider the environment before printing this document – Recycle Wherever Possible



Drawing No.	E14034/07	Site Address:	2-20 KINGSWEAR ROAD, CAMDEN NW5 1EX		
Date:	28/04/2011	Site Ref:	LBC304	Surveyed By:	C. Gibson
Number of Points:	11	System Type	9 Wire IRS Sky+	Drawn By:	W. Kisala



11. Aerial and Dish sizes

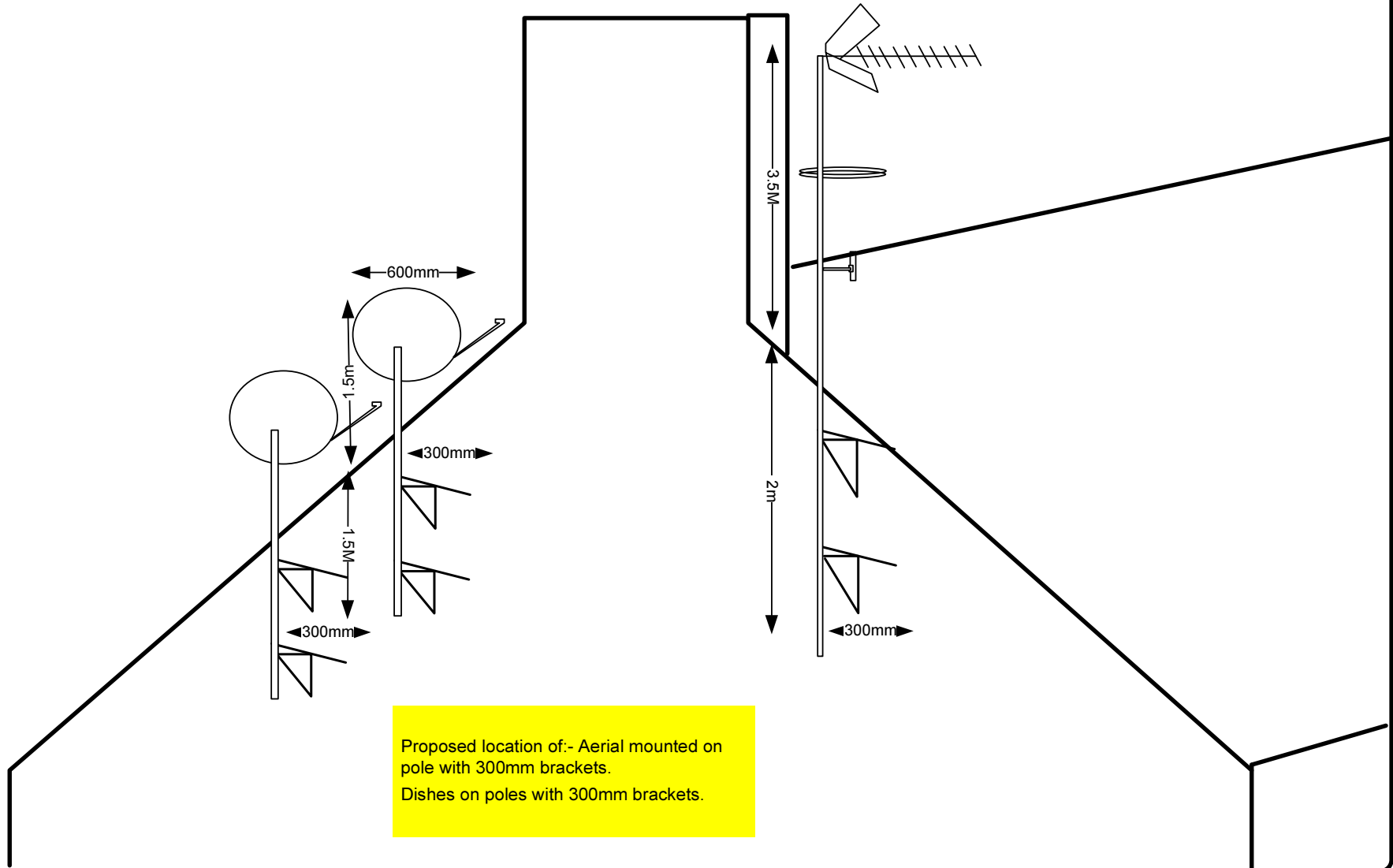

Form No. SCC 013 SCC International – 1 Fieldings Road, Cheshunt, Herts, EN8 9TL, . Tel: 01992 642255. Website: www.scci.co.uk



Please consider the environment before printing this document – Recycle Wherever Possible



Drawing No.	E14034/08	Site Address:	2-20 KINGSWEAR ROAD, CAMDEN NW5 1EX		
Date:	28/04/2011	Site Ref:	LBC304	Surveyed By:	C. Gibson
Number of Points:	11	System Type	9 Wire IRS Sky+	Drawn By:	W. Kisala

