

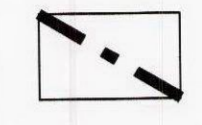
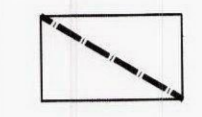

Notes  
This drawing is subject to copyright.  
Do not scale from this drawing.

Sections based on drawings by CJCT

LEGEND

-  Application boundary
-  Extent of roof
-  Sedum plus mat by Lindum

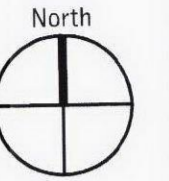

Notes:

For Section C, refer CJCT drawing AD (21) 001  
Green Roof Parapet Detail  
To be read in conjunction with Soft Landscape &  
Green Roof Management Plan (2298-RE-01).  
Refer to drg 2298-PP-02 for details of ecological  
enhancements and horticultural notes.

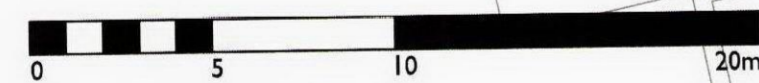
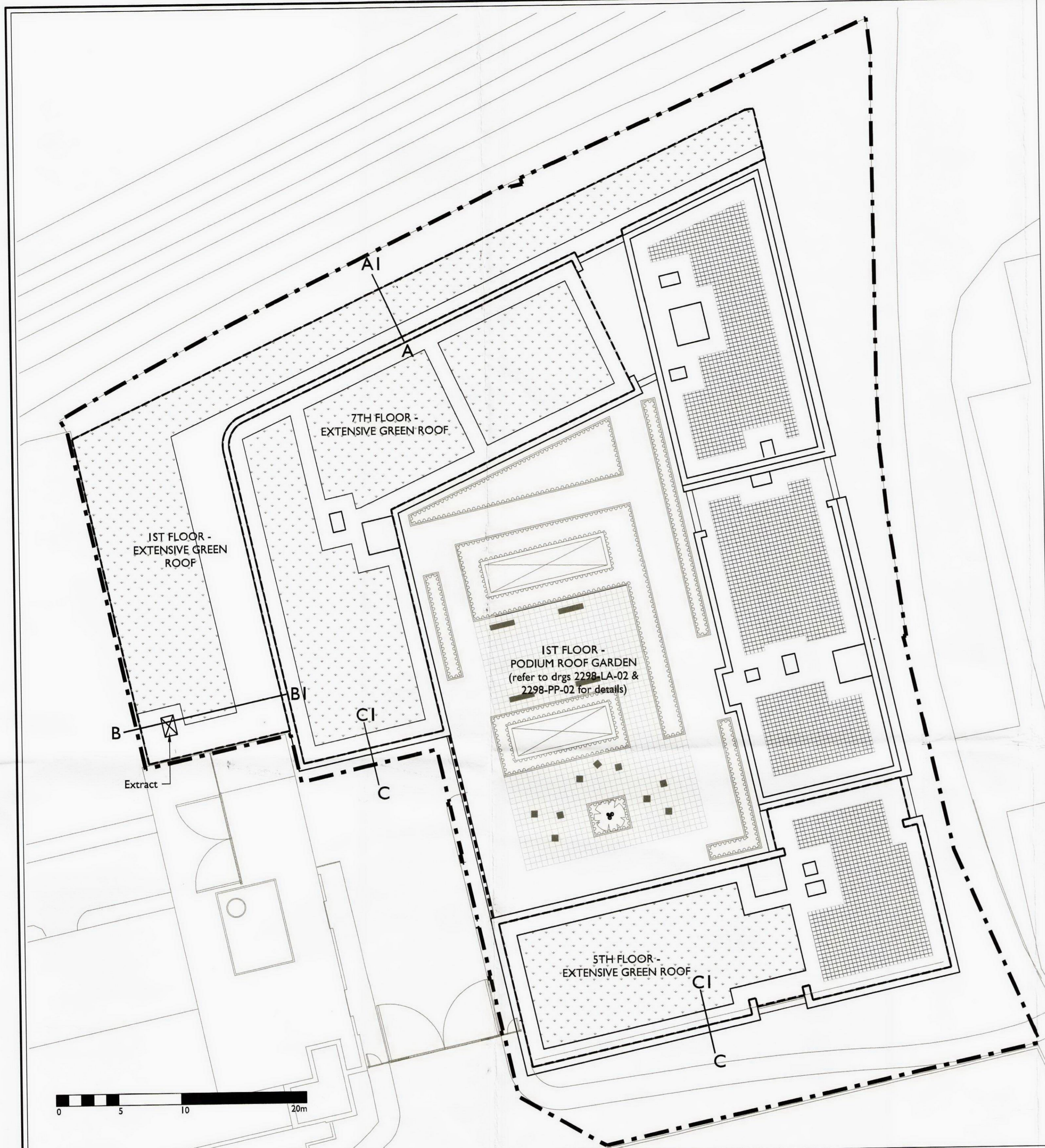

SECTION A (1:20)

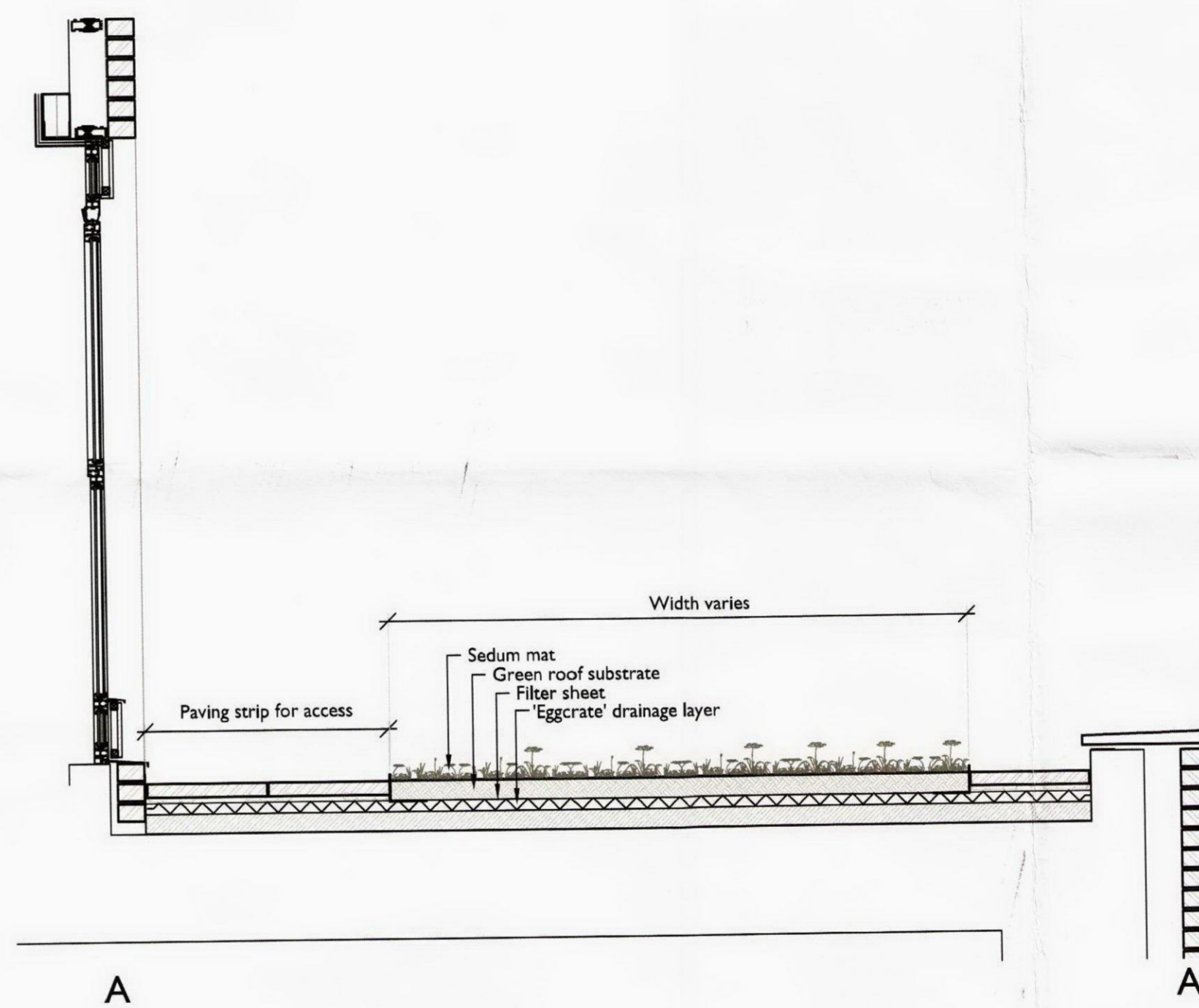

SECTION B (1:20)

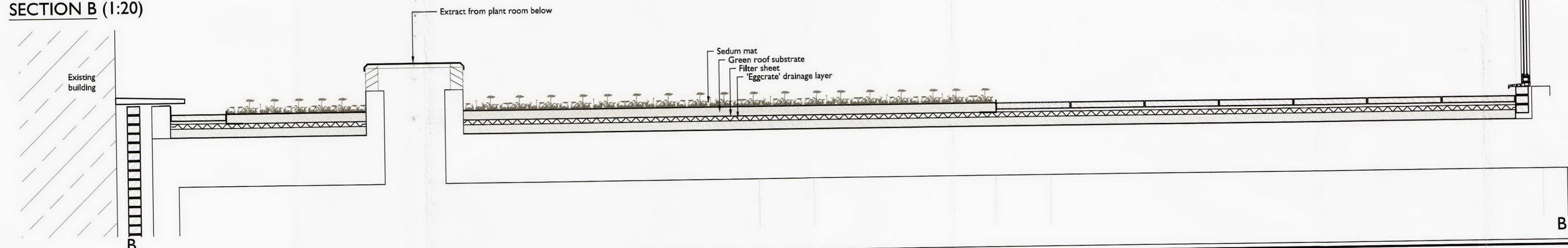

Rev	Description	Date	Drawn	Checked
C	Gravel edging omitted.	28/04/11	NK	NK
B	1st floor side podium revised. Edge detail revised	21/04/11	NK	NK
A	Planter added to 1st floor podium	08/04/11	NK	NK

Drawing Status  
**PLANNING**

**Allen Pyke Associates**

Landscape architecture Urban design Environmental planning

The Factory, 2 Acre Road,  
Kingston upon Thames,  
Surrey KT2 6EF

T 020 8549 3434 F 020 8547 1075  
www.allenpyke.co.uk  
KINGSTON UPON THAMES • CAMBRIDGE

A registered practice of the Landscape Institute  
Client: WEST HAMPSTEAD DEVELOPMENTS LTD 1/200@A1 Scale

Project: BLACKBURN ROAD, WEST HAMPSTEAD By/Chk: NK/VR

Drawing Title: FIRST FLOOR SEMI-INTENSIVE GREEN ROOF Date: 06/04/11

Drawing Number: 2298-PP-03 Revision: C