

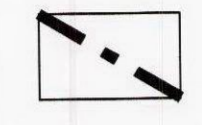
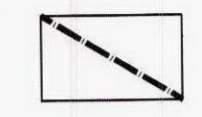

Notes
This drawing is subject to copyright.
Do not scale from this drawing.

Sections based on drawings by CJCT

LEGEND

-  Application boundary
-  Extent of roof
-  Sedum plus mat by Lindum



Notes:
For Section C, refer CJCT drawing AD (21) 001
Green Roof Parapet Detail
To be read in conjunction with Soft Landscape &
Green Roof Management Plan (2298-RE-01).
Refer to drg 2298-PP-02 for details of ecological
enhancements and horticultural notes.

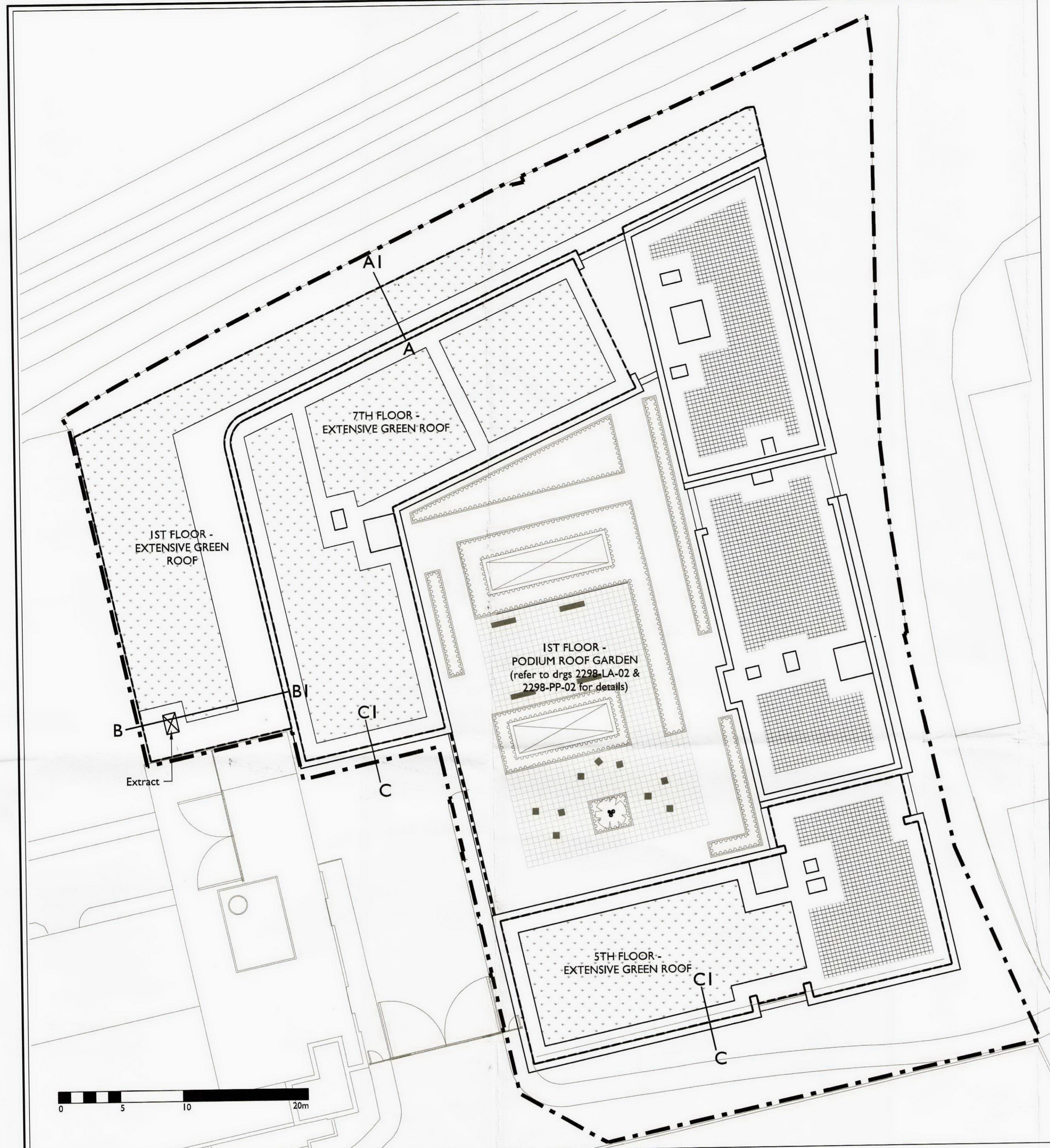

SECTION A (1:20)

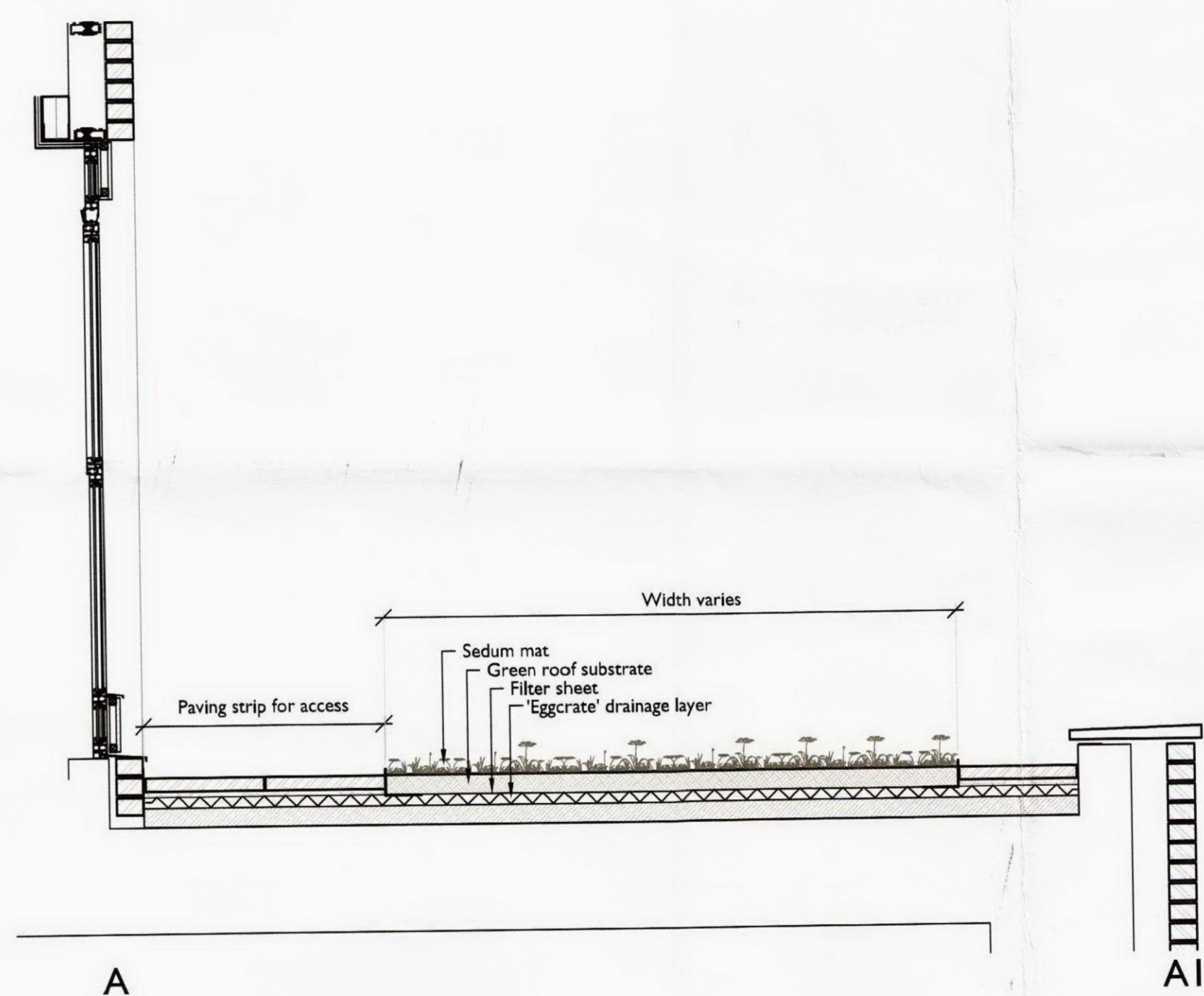

SECTION B (1:20)

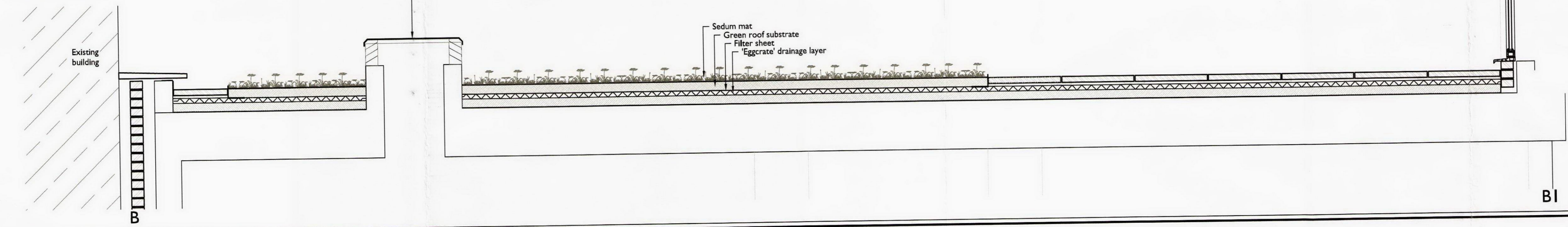

Rev	Description	Date	Drawn	Checked
C	Gravel edging omitted.	28/04/11	NK	NK
B	1st floor side podium revised. Edge detail revised	21/04/11	NK	NK
A	Planter added to 1st floor podium	08/04/11	NK	NK

Drawing Status
PLANNING

Allen Pyke Associates
Landscape architecture Urban design Environmental planning

The Factory, 2 Acre Road,
Kingston upon Thames,
Surrey KT2 6EF

T 020 8549 3434 F 020 8547 1075
www.allenpyke.co.uk
KINGSTON UPON THAMES • CAMBRIDGE

A registered practice of the Landscape Institute

Client	WEST HAMPSTEAD DEVELOPMENTS LTD 1/200@A1	Scale	
Project	BLACKBURN ROAD, WEST HAMPSTEAD	By/Chk	NK/VR
Drawing Title	FIRST FLOOR SEMI-INTENSIVE GREEN ROOF	Date	06/04/11
Drawing Number	2298-PP-03	Revision	C