

? Crown Copyright 2008. All rights reserved. Licence number 100020449

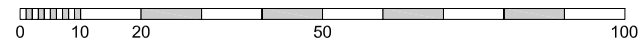

**General notes:**  
 This drawing is copyright of KSR architects. This drawing must be read in conjunction with the designer's risk assessment, specification and all other relevant documentation and drawings. KSR architects accept no liability for any expense, loss or damage of whatsoever nature and however arising from any variation made to this drawing or in the execution of the work to which it relates which has not been referred to them and their approval obtained.  
 Do not scale from this drawing or the digital data, only figured dimensions are to be used. For Planning refer to linear scale.  
 Check all dimensions on site.

A	For planning submission	25.09.09	ARM	GJ
	PL PLANNING	11.09.09		
Rev	Notes	dd.mm.yy	By	Chkd

© KSR architects



KSR architects  
 14 Greenland Street  
 London  
 NW1 0ND  
 t: + 44 (0)20 7692 5000  
 f: + 44 (0)20 7692 5050  
 www.ksr-architects.com

Project:  
**120 Finchley Rd**  
**London NW3**

Title:  
**Location Plan**

Date: 06.01.09 Drawn By: MZ Checked: GJ

Scale: 1:1250 @ A3

Project Ref:	Drawing No:	Revision:
FRD	FRD-PL-001	A

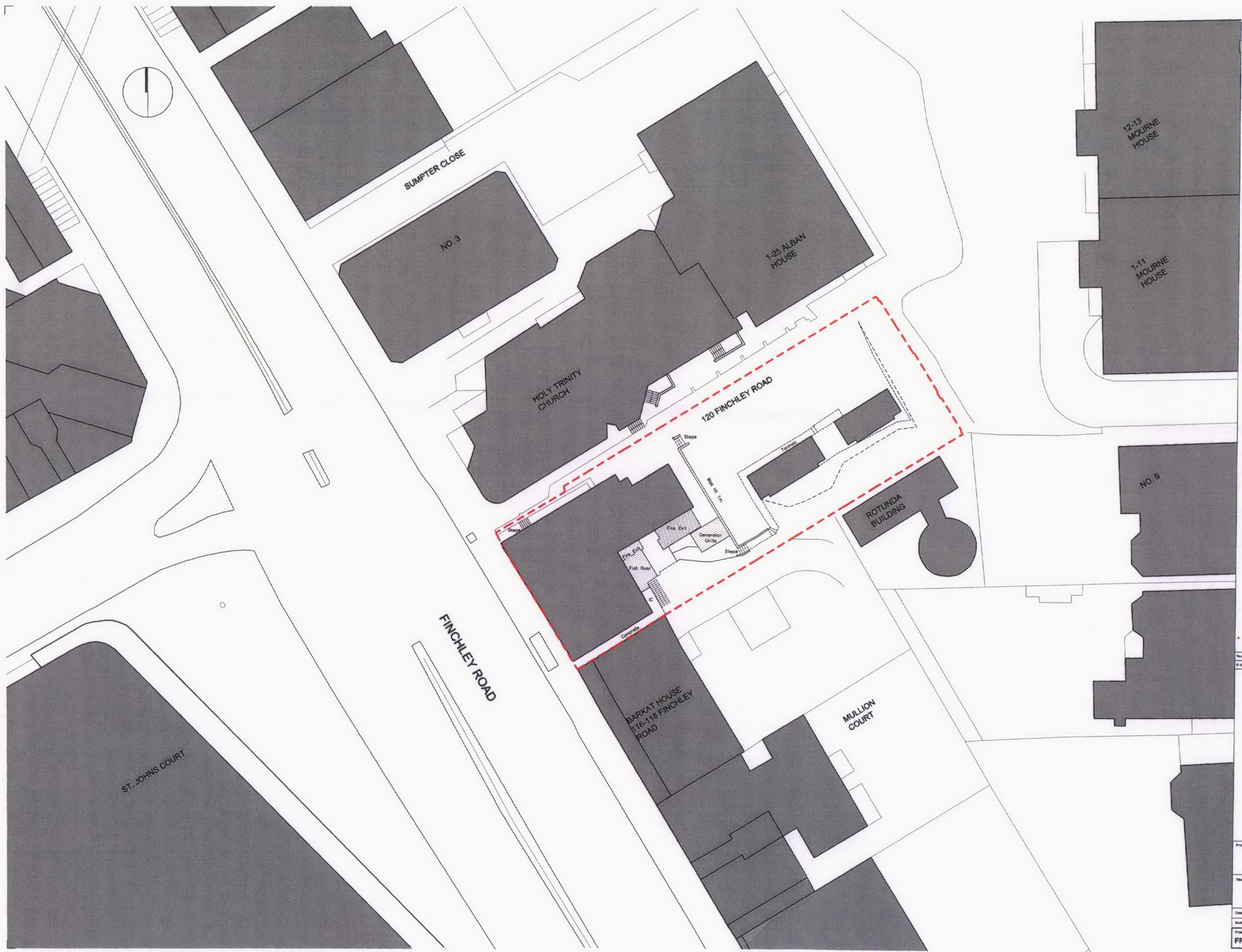

General notes:  
 This drawing is copyright of KSR architects. This drawing must be read in conjunction with the designers risk assessment, specification and all other relevant documentation and drawings. KSR architects accept no liability for any expense, loss or damage of whatsoever nature and however arising from any variation made to this drawing or in the execution of the work to which it relates which has not been referred to them and their approval obtained.  
 Do not scale from this drawing or the digital data. Only figured dimensions are to be used. For Planning refer to their scale. Check all dimensions on site.

A	For planning submission	20.06.09	MBV	DL
	PL PLUMBING	11.09.09		
	Rev. Notes	20.06.09	MBV	DL
	© KSR architects			



KSR architects  
 14 Gresham Street  
 London  
 ECV1 2HQ  
 T +44 (0)20 7592 9000  
 F +44 (0)20 7592 9050  
 www.ksr-architects.com

Project: 120 Finchley Rd  
 London NW3

Title: Site Plan  
 Existing

Date:	23.01.09	Drawn by:	MBZ	Checked:	
Scale:	1:200 @ A1 / 1:400 @ A3				

Project Ref:	Drawn by:	Checked by:	Revision:
FRD	FRD-PL-002		A

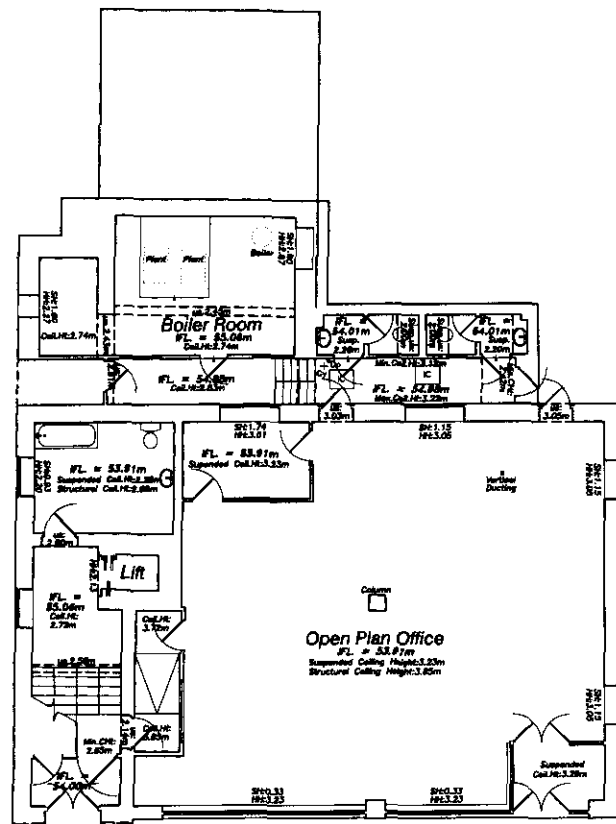

Ground Floor

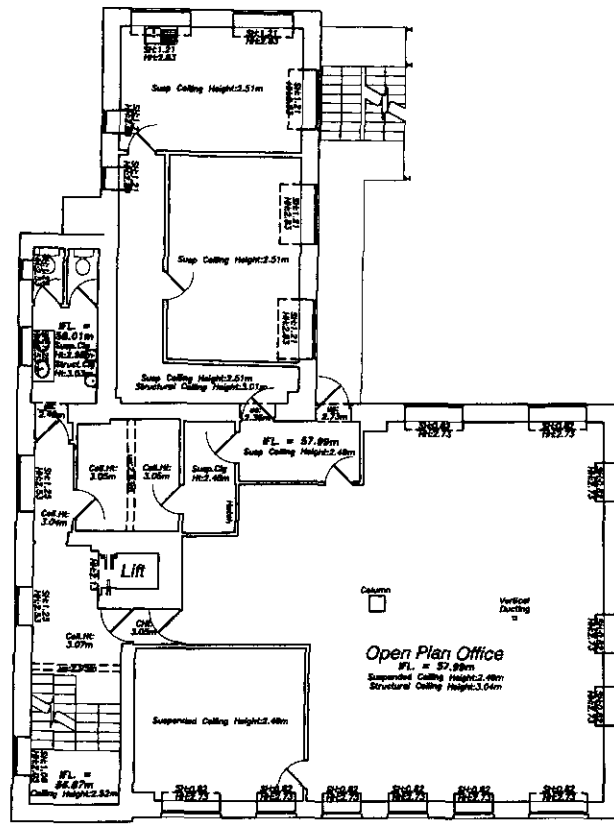

1st Floor

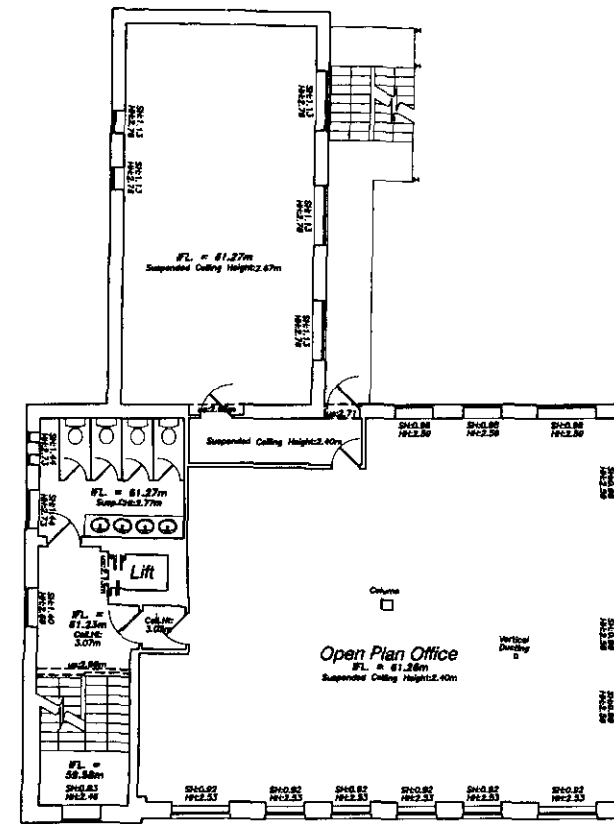

2nd Floor

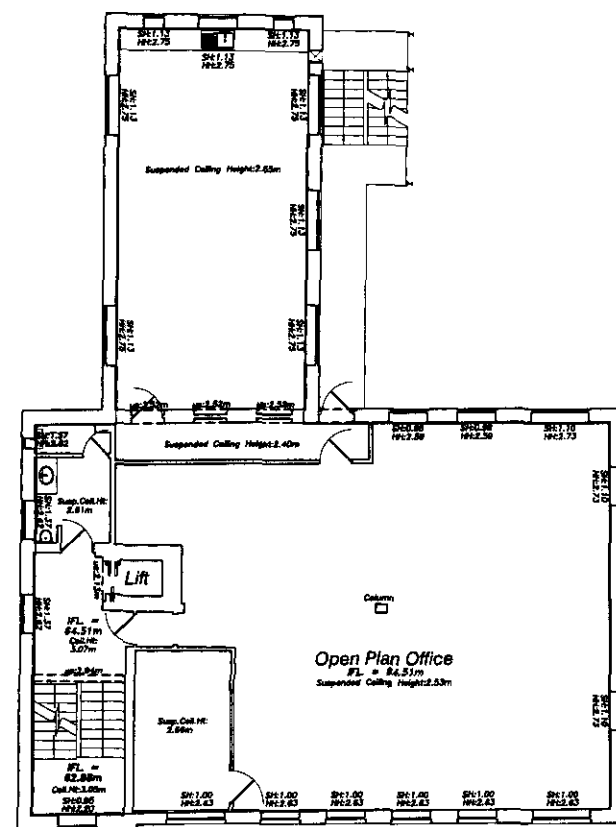

3rd Floor

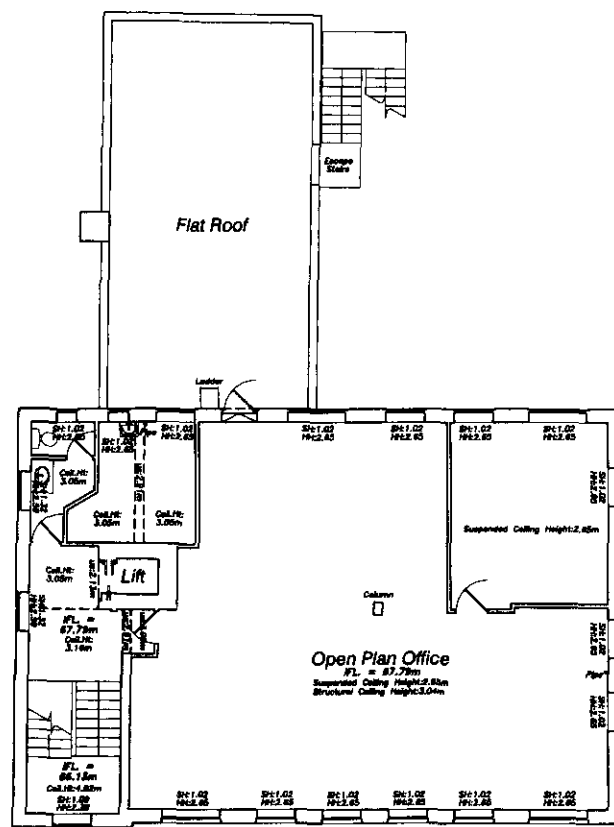

4th Floor

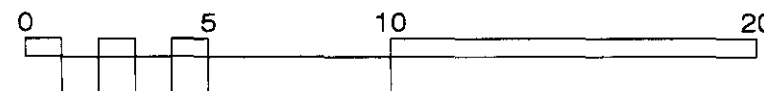

General notes:  
 This drawing is copyright of KSR architects. This drawing must be read in conjunction with the design's risk assessment, specification and all other relevant documentation and drawings. KSR architects accept no liability for any expense, loss or damage of whatsoever nature and however arising from any variation made to this drawing or in the execution of the work to which it relates which has not been referred to them and their approval obtained.  
 Do not scale from this drawing or the digital data, only figured dimensions are to be used. For planning refer to linear scale.  
 Check all dimensions on site.

**greenhatch**  
 group  
 Building Surveys  
 Rawan House  
 Duffield Road  
 Little Eaton  
 Derby  
 DE21 5BN  
 Tel: 01332 630944 Fax: 01332 630945  
 Email: info@greenhatch-group.co.uk

NOTE: All survey information provided by Greenhatch Group

A	High level survey of building structure	12.10.09	JMB	FL
B	Survey of	11.09.09		
Rev	Notes	05.07.09	By	CHS

© KSR architects

**KSR**  
 architects  
 KSR architects  
 14 Greenway Street  
 London  
 NW1 0ND  
 Tel: +44 (0)20 7867 6000  
 Fax: +44 (0)20 7867 6000  
 www.ksr-architects.com

Project:  
 120 Finchley Rd  
 London NWS

Title:  
 Existing Survey  
 120 Finchley Road  
 Building Plans

Date:	08.01.09	Drawn By:		Checked:	
Scale:	1:100 @ A1 / 1:200 @ A3				
Project Ref:	FRD	Drawing No:	FRD-X-100	Revision:	A

**General notes:**  
 This drawing is copyright of KSR architects. The drawing must be read in conjunction with the designer's risk assessment, specification and all other relevant documentation and drawings. KSR architects accept no liability for any expense, loss or damage of whatsoever nature and however arising from any variation made to this drawing or in the execution of the work to which it relates which has not been referred to them and their approval obtained.  
 Do not scale from this drawing or the digital data. Only figured dimensions are to be used. For Planning refer to larger scales.  
 Check all dimensions on site.

**greenhatch**  
 group

Building Surveys  
 Reuben House  
 Duffield Road  
 Little Eaton  
 Derby  
 DE21 5SE

Tel: 01332 839944 Fax: 01332 830066  
 Email: [enquiries@greenhatch-group.co.uk](mailto:enquiries@greenhatch-group.co.uk)

NOTE: All survey information provided by Greenhatch Group

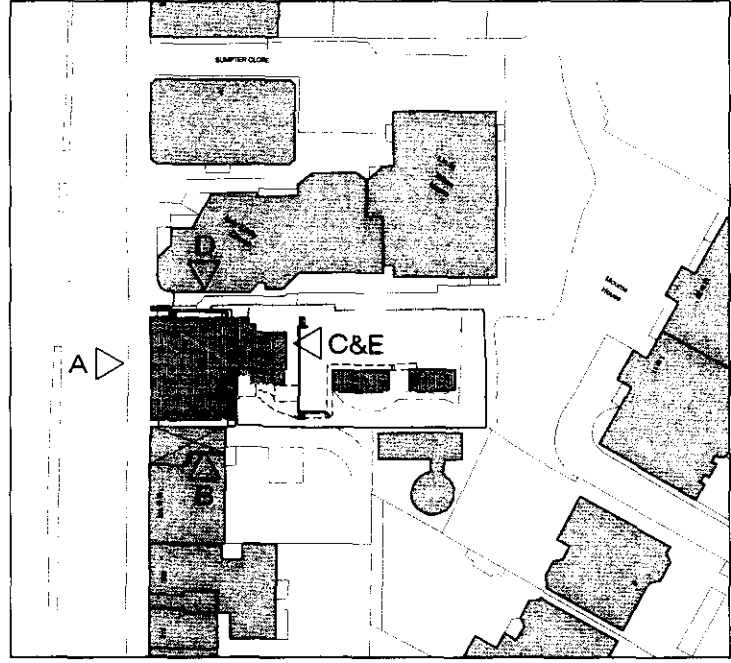
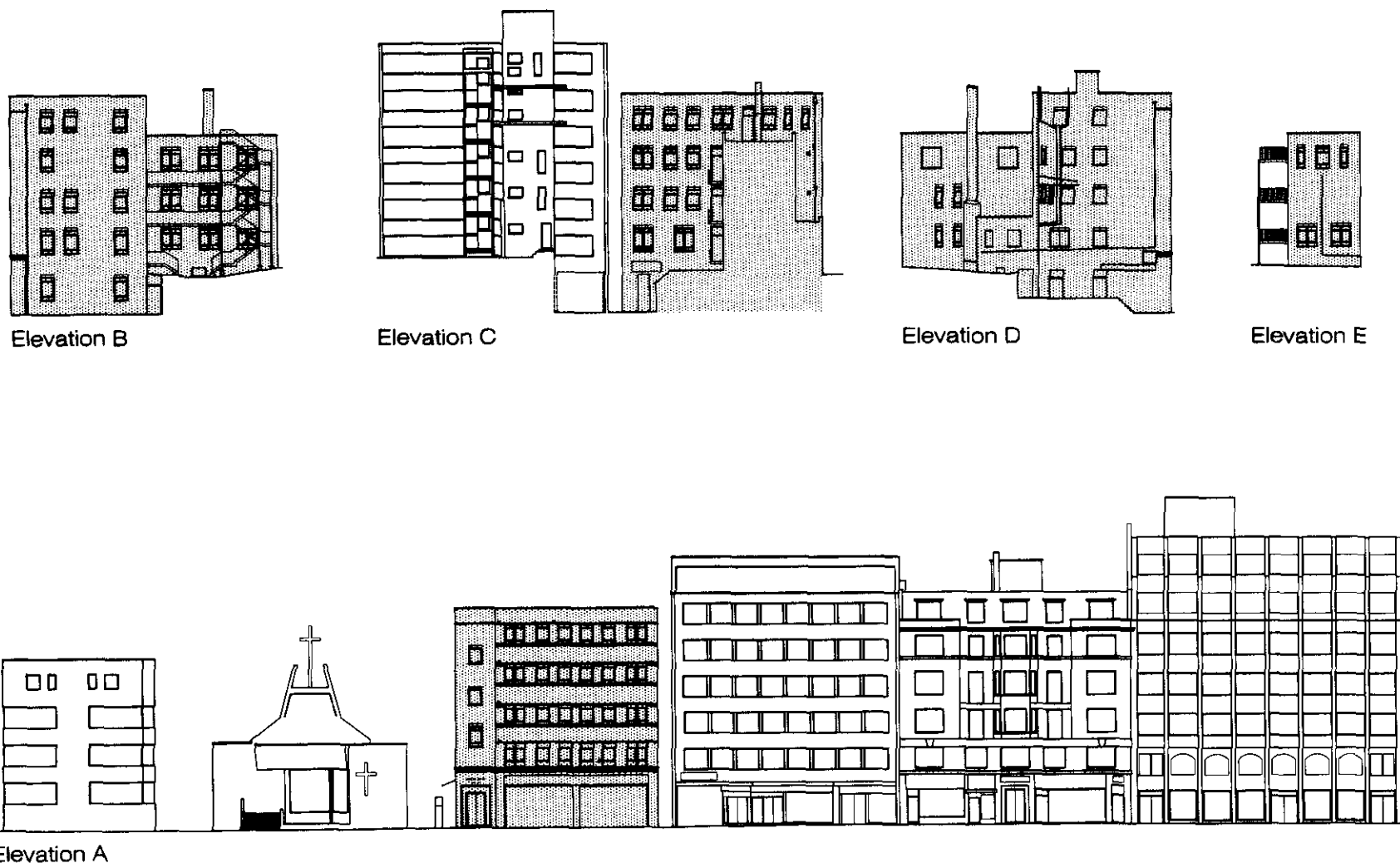

**Key Plan**  
 Highlighted buildings indicate those to be demolished

A	Highlighted areas of building demolition	12.10.08	AKB	CU
X	EXISTING	13.09.08		
File Name	08/Rev01	By	CHW	

**KSR**  
 architects

KSR architects  
 14 Cleveland Street  
 London  
 W1V 2JQ

Tel: +44 (0)20 7562 6000  
 Fax: +44 (0)20 7562 6000  
[www.ksr-architects.com](http://www.ksr-architects.com)

Project: 120 Finchley Rd  
 London NW3

Title: Existing Survey  
 Elevations

Date:	06.01.09	Drawn By:		Checked:	
Scale:	1:250 @ A1 / 1:500 @ A3				
Project Ref:	FRD	Drawing No:	FRD-X-300	Revision:	A

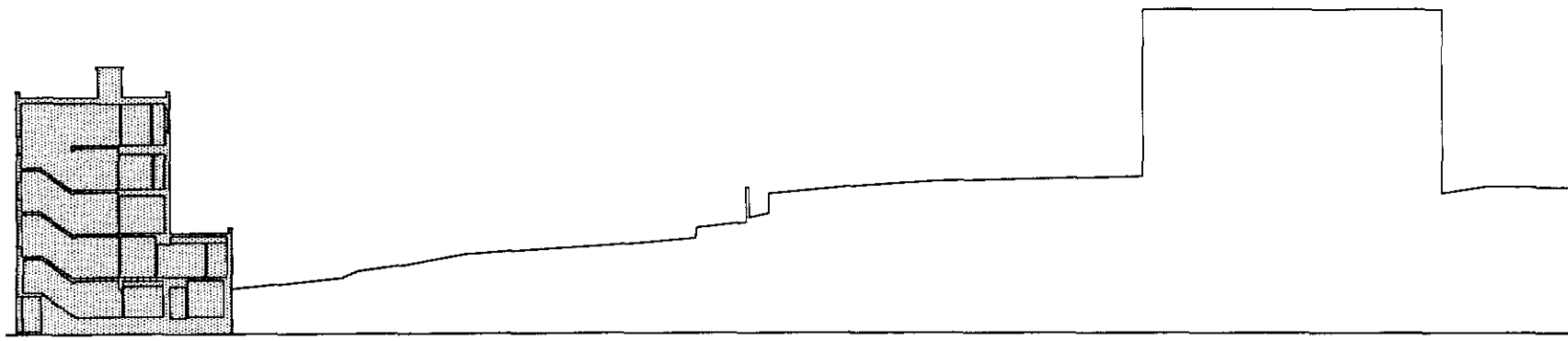

Section A

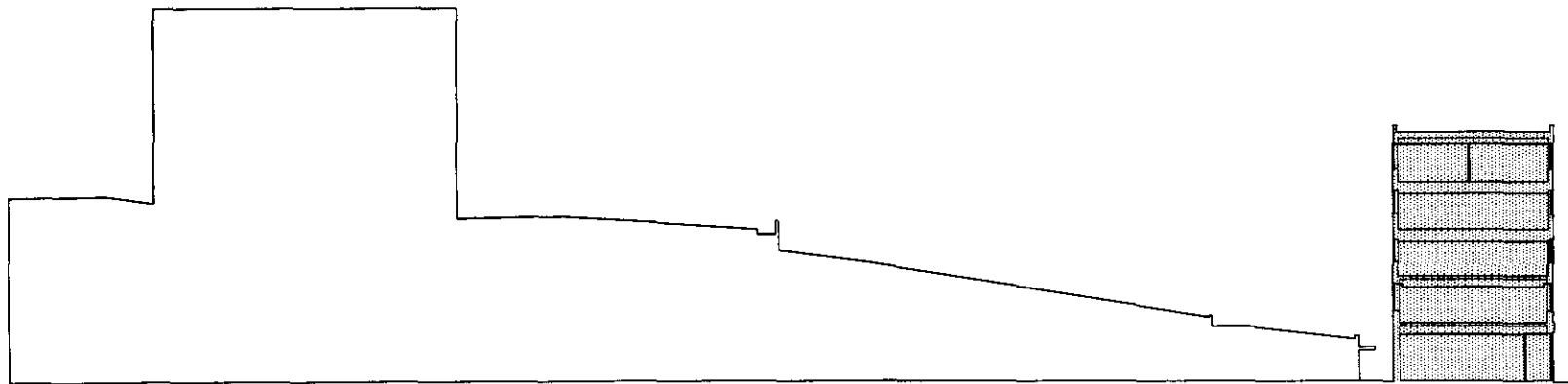

Section B

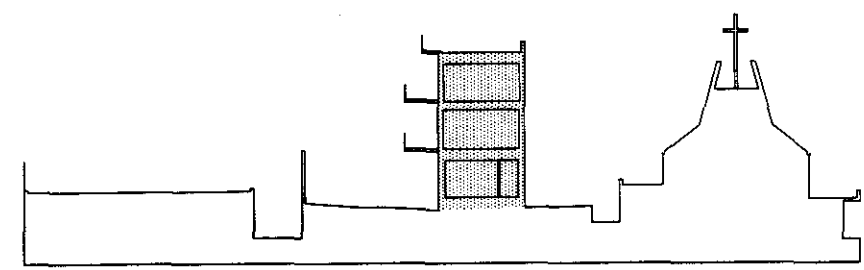

Section 2

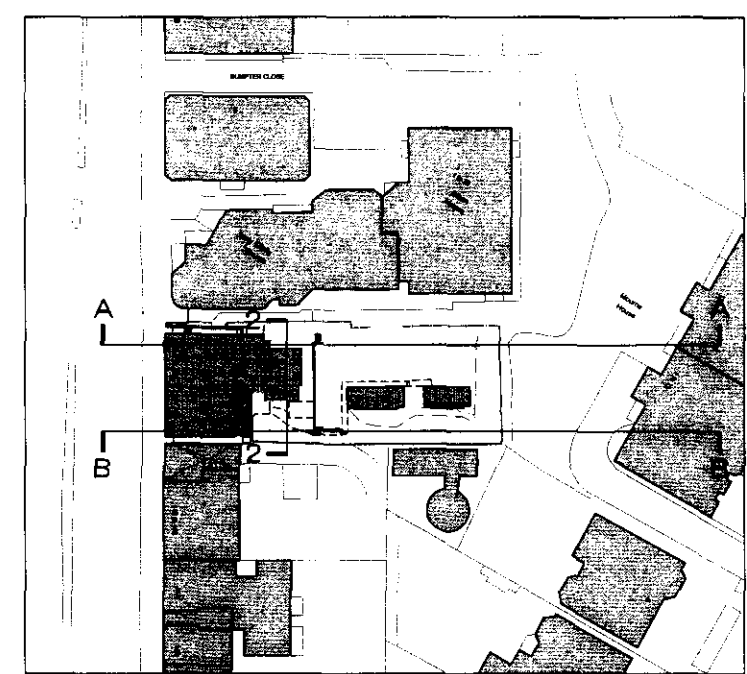

Key Plan  
Highlighted buildings indicate those to be demolished

**General notes:**  
This drawing is copyright of KSR architects. This drawing must be read in conjunction with the design risk assessment, specification and all other relevant documentation and drawings. KSR architects accept no liability for any expense, loss or damage of whatsoever nature and however arising from any variation made to this drawing or in the execution of the work to which it relates which has not been referred to them and their approval obtained.  
Do not scale from this drawing or the digital data. Only figured dimensions are to be used. For planning refer to 1:500 scale.  
Check all dimensions on site.

**greenhatch**  
group

**Building Surveys**  
Rewan House  
Duffield Road  
Little Eaton  
Derby  
DE21 5EP  
Tel: (01332) 830044 Fax: (01332) 830066  
Email: [enquiries@greenhatch-group.co.uk](mailto:enquiries@greenhatch-group.co.uk)

NOTE: All survey information provided by Greenhatch Group

A	Highrise section of building elevation	1:2,000 (A4)	Cu
B	Existing	1:1,000 (A3)	
Rev	Name	Author	By
			Chou

© KSR architects

**KSR**  
architects

KSR architects  
14 Greenland Street  
London  
NW1 2ND

Tel: +44 (0)20 7362 8500  
Fax: +44 (0)20 7362 8500  
[www.ksar-architects.com](http://www.ksar-architects.com)

Project: 120 Finchley Rd  
London NW3

Title: Existing Survey  
Site and Building Sections

Date: 08.01.08 Drawn By: \_\_\_\_\_ Checked: \_\_\_\_\_

Scale: 1:250 @ A1 / 1:500 @ A3

Project No:	Drawn No:	Revision:
FRD	FRD-X-200	A