

1. PROPOSED BOUNDARY TREATMENT - 1:100 at A4

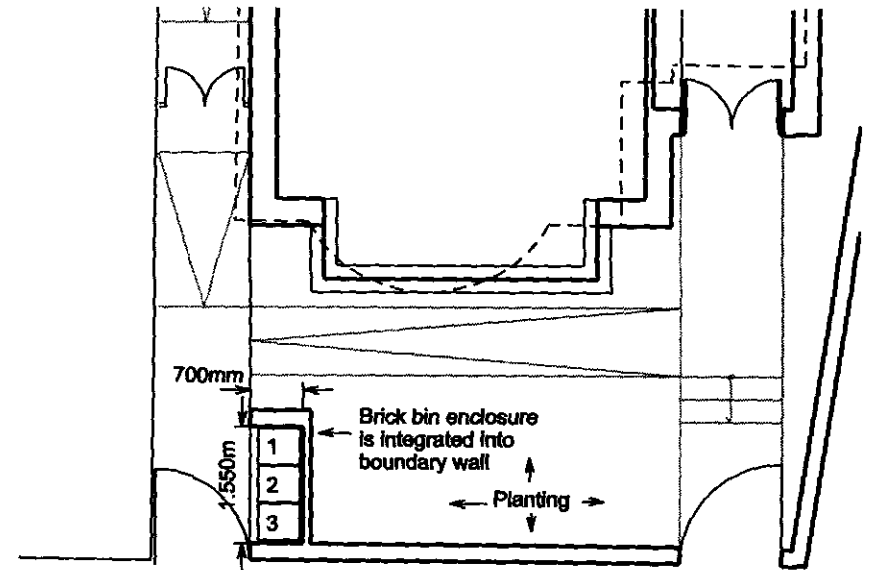

3. PROPOSED SIDE ELEVATION OF BIN STORE - 1:100 at A4



2. PART PLAN SHOWING REFUSE STORAGE AREA - 1:100 at A4

Key

- 1: Space for 140 litre capacity wheelie bin
- 2: Space for Blue Bag recycling to be put out on appropriate day
- 3: Space for Green Bag recycling to be put out on appropriate day

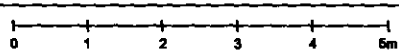



<b>BRYANT &amp; PUGH LLP</b> The Old Pumping Station 11, Mill Lane Faversham, Kent	Arch No: A4 Date: 18/08/11	Scale: 1:100	Client: 26 Marshalls Road
Project No: 1808	Drawing No: D_01	Date: 05/11	Author: Proposed refuse storage

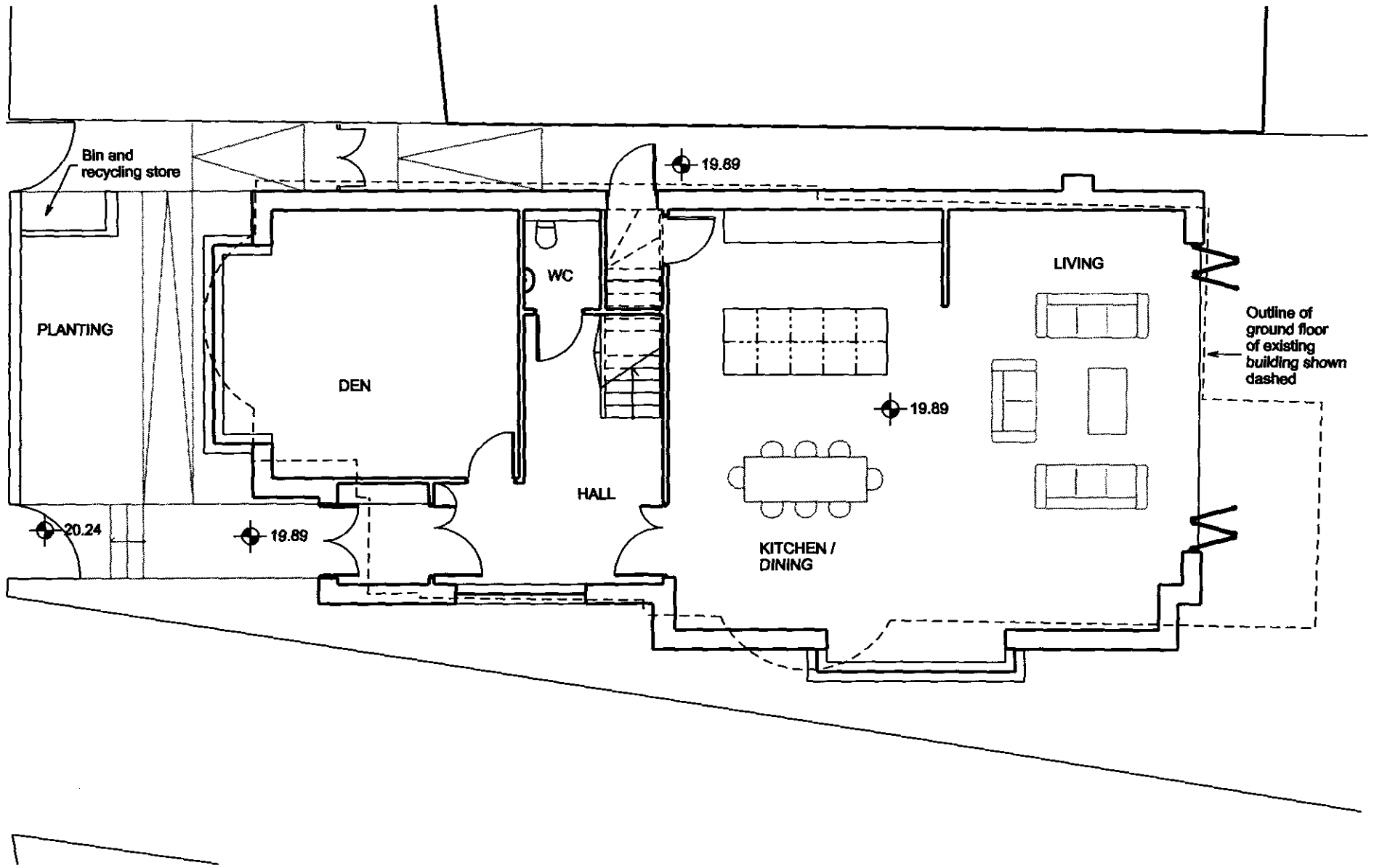

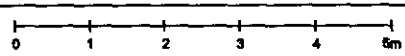

1. PROPOSED GROUND LEVEL PLAN - 1:100 at A4



 	ARCHITECTS & PLANNERS 10008 P. 500 0511 28 Merrivale Road Auckland 1010		Scale: 1:100 Date: 28 Merrivale Road Drawing number: P_500 0511 Project name: Proposed ground level plan	
	All rights reserved. No part of this publication may be reproduced, stored in a retrieval system, or transmitted, in any form or by any means, electronic, mechanical, photocopying, recording, or by any information storage and retrieval system, without the prior written permission of the copyright owner.			

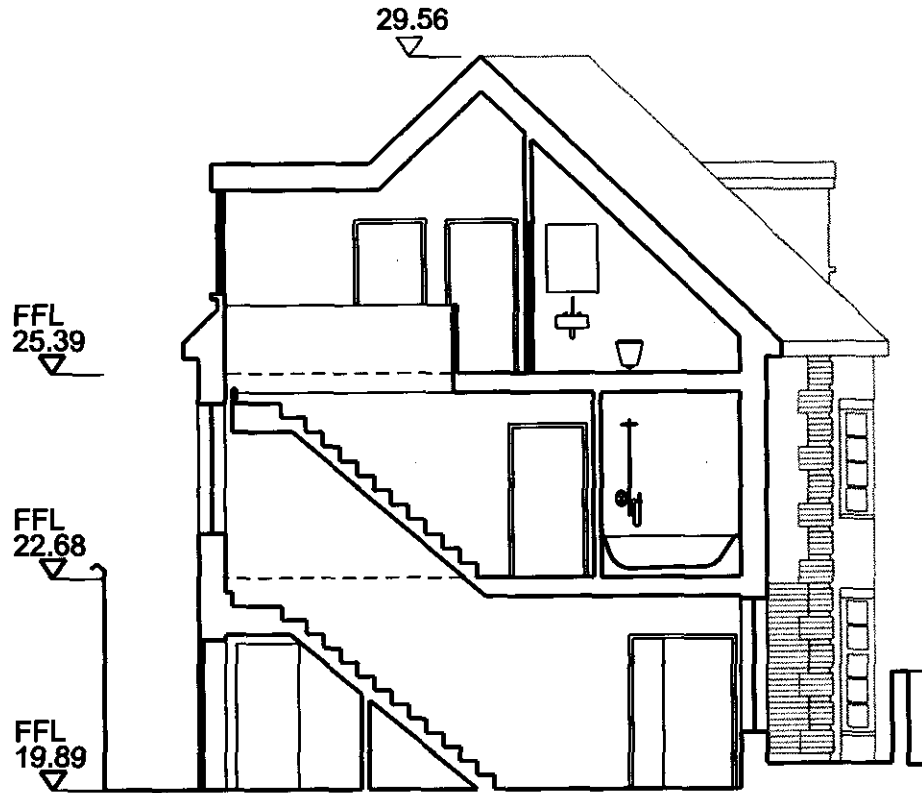

1. PROPOSED CROSS SECTION - 1:100 at A4

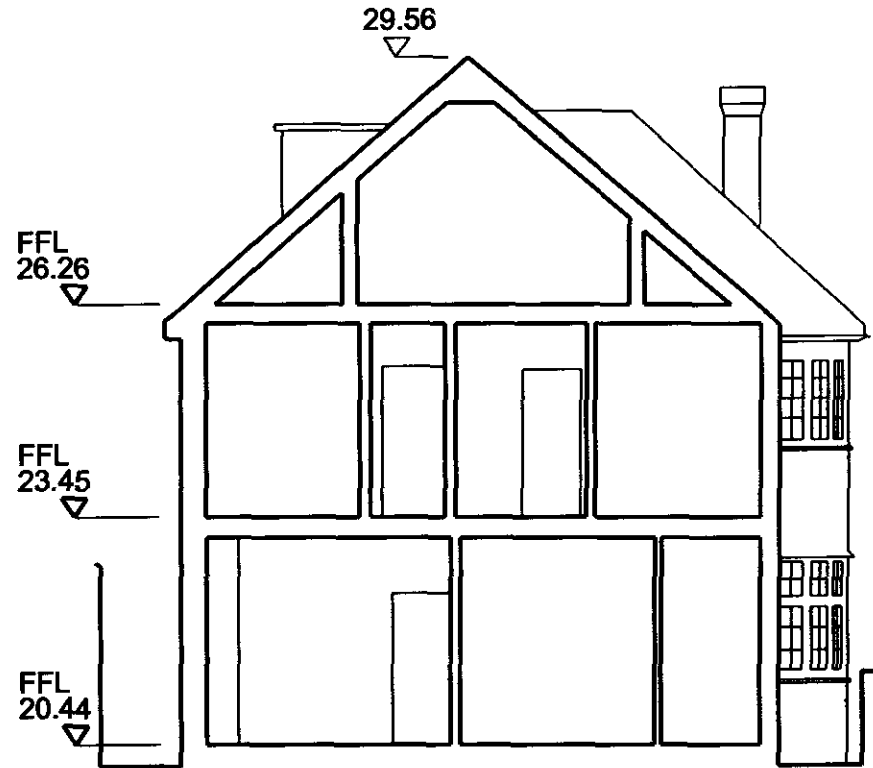

2. EXISTING CROSS SECTION - 1:100 at A4

Datum: 15.00m



Datum: 15.00m

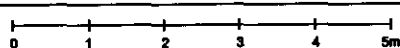

<b>BROWN &amp; PETERSON</b>		Scale of A4: 1:100 (Sheet)	
The Old Terrace Building 20 South Street, London SE1 1UE.		Date:	28 November, 2008
Job number:	1006	Drawing number:	S05
Job name:	1006	Date:	05/11
www.brownandpeter.com		Drawn by:	Existing and proposed sections