

146 Goldhurst Terrace, London, NW6 3HP

Method Statement – New Basement Construction

Date Issued : 11th March 2011

Revision :

Issued By : Terry Foulsham

Checked By :

Introduction

- This method statement should be read in conjunction with the architectural scheme Dwg. No.'s 10/060-01 (sheets 1-3) and 02 (sheets 1-3).
- This method statement should be read in conjunction with the structural engineering Dwg. No.'s upon issue.
- Please also refer to the attached LBC underpinning section drawing Sheet 4 (Reinforced Concrete Underpinning). This sketch details the underpinning construction method we are likely to adopt, based on the known ground conditions at the property consisting made ground over dry, stiff clay to depth (Refer to section B below).
- Please also refer to the attached hoarding and conveyor layout sketch (Sheet 5), which details a typical compound layout over the footpath and the highway.
- The key stages are as follows:-
 - Establish access, hoarding and conveyor
 - Investigatory works
 - Reinforced concrete underpinning
 - Steel frame installation
 - Excavation, drainage and basement slab construction
 - Internal waterproofing membrane and screed

Temporary Support to Excavated Faces

- Generally in all stages of the works excavations in clays, sands, gravels or other non-cohesive soils may on occasion require temporary shoring. At the discretion of The London Basement Company this may be implemented, depending on observed ground conditions and the surrounding structural environment. Please refer to the attached diagrams, which indicate the temporary works we may adopt during the underpinning works on this project.

A. Establish access, hoarding and conveyor

- The hoarding and conveyor will be positioned at the front of the property, which will be subject to any restrictions imposed by the local governing authority. The layout will be similar to the attached hoarding and conveyor layout sketch, which details a typical conveyor setup over the highway and footpath.
- Carefully protect and/or remove any internal or external fixtures and fittings affected by the works.
- Erect plywood hoarding with vertical standards, anchored to the ground. The hoarding will be fully secure with a lockable door for access.
- Provide protection to public where conveyor extends over footpath. Depending on the requirements of the local governing authority, construct a plywood bulkhead onto the pavement. Hoarding to have a plywood roof covering, night-lights and safety notices.
- Install conveyor at basement level. Ensure that the conveyor is adequately supported and secured to the hoarding using a temporary scaffold structure.
- Install temporary electrical and water supplies from Clients permanent connections.

B. Investigatory works

- A trial pit and borehole investigation was carried out by Chelmers on the 10th January 2011 (Report Ref 2416).
- The subsoil is known to consist consist made ground over dry, stiff clay to depth. This information has been relayed to the structural engineer for incorporation into the detailed design.
- For these ground conditions, it is likely that we will adopt the temporary works measures as detailed in the attached Sheet 4.
- Prior to any construction the London Basement Company will undertake the necessary trial pit investigation work to determine the foundation type, width and depth. Any discrepancies will be reported to the structural engineer in order that the detailed design can be modified.
- A desk study will also be undertaken to research any previous works to the property, or indeed neighbouring properties, which may have an impact of the design and construction of the basement works.
- Prior to installation of new structural beams in the superstructure, London Basement Company may undertake the local exploration of specific areas in the superstructure. This will confirm the exact form and location of the temporary works that are required. The permanent structural work can then be undertaken while ensuring that the full integrity of the structure above is maintained.

C. Reinforced concrete underpinning

- This stage consists the construction of the reinforced concrete underpinning.
- The sequence of construction of the underpinning will be determined by The London Basement Company, depending on the structural environment and access constraints.
- The sacrificial trench sheets (if required) are installed at the back of the excavation. The method adopted to prevent localised collapse of the soil is to install these progressively one at a time. The trench sheets are held in place with acrows, until such time as the full underpinning excavation is sheeted.
- Once the toe section is cast, the lower level propping to the trench sheets can be removed, prior to casting the stem section. This method ensures that at all times the excavation is controlled, and indeed the integrity of the surrounding soil and structure above is maintained, to enable permanent works construction.
- The access trench is first excavated, directly underneath the wall to be underpinned. The length of any base is individually assessed on site with due regard to the type and condition of the foundation, and structural geometry above. The maximum length of any underpinning base will be 1000mm.
- Break off projecting brick or concrete footing back to internal face of brick wall. Excavate using hand and compressed air tools removing spoil until the design depth is reached, and removed to muck away conveyor.
- Soils, where unstable in the temporary condition, will be shored. For clays or dense sands exhibiting effective cohesion, shoring may not be implemented. Shoring system design will be undertaken by London Basement if required.
- Once the excavation is completed to the design depth and width. The stratum at the proposed founding depth is confirmed as being appropriate by our engineers.
- The design steel reinforcement will be fixed in the toe section of the underpinning base. This will be checked by the engineer and building control inspector prior to concreting.
- Following construction of the toe, the design steel reinforcement will then be fixed in the stem (Or wall) section. This will be checked by the engineer and building control inspector prior to concreting.
- A single sided shutter is then erected, and concrete poured to form the underpinning base up to a maximum of 100mm below the underside of the existing foundation.
- After 24 hours the temporary wall shutters are removed. The void between the top of the underpin base and underside of the existing foundation will then be drypacked with a mixture of sharp sand and cement (Ratio 3:1 sharp sand:cement).
- A further 24 hours is allowed before adjacent sections can be excavated.

- Construction joints, if required, are formed using a suitable shear key or joggle joint. In exceptional circumstances, dowel bars are incorporated. Typically these are post drilled and resin fixed with specification as per structural design.
- A record will be kept of the sequence of construction, which will be in strict accordance with recognised industry procedures. The as-built records will be updated as necessary and issued to involved parties during the works.

D. Steel frame installation

- The new steel frame is to be installed to provide the new openings as per the architectural layouts. The frame will consist a system of steel beams and columns that will bear at the new basement level.
- The new frame will be installed in a sequence to be determined by the London Basement Company, in conjunction with the district surveyor.
- Once full internal investigation of the property has been concluded, LBC will carry out a temporary works design for the steel beam installation.
- Temporary works design will be undertaken once the full extent of the structural design is known.

Supporting existing timber floors above basement excavation:

- The timber floor will remain in situ, and be supported by a series of steel beams that will support the floors, to provide the open areas in the basement.
- Position 100x100mm temporary timber beam lightly packed to underside of joists either side of existing sleeper wall and support with vertical acrow props @ 750 centres. Remove sleeper walls and insert steel beam as a replacement. Beams to bear at masonry walls onto concrete padstones (refer to Structural Engineer's details for padstone & beam sizes) Dismantle props and remove timber plates.

Supporting existing solid concrete floors above basement excavation:

- The support of the existing concrete floor will be undertaken in conjunction with the underpinning process. Two opposite pins are constructed and allowed to cure as described elsewhere. The pins will project proud of the above existing perimeter walls by approx 100mm, this will allow bearing for the steel joists/beams spanning across & supporting the area of solid floor above. The area of solid floor exposed will be the approx width of the pin and generally accepted to be self-supporting during this process. However if the underside is found to be in poor shape then temporary boarding and props are to be introduced. This process is to continue one pin width at a time. Dry pack as described elsewhere.

Supporting existing walls above basement excavation

- Where steel beams need to be installed directly under load bearing walls, temporary works will be required to enable this work. Support consists the installation of steel needle beams at high level, supported on vertical props, to enable safe removal of brickwork below, and installation of the new beams and columns.
- Once the props are fully tightened, the brickwork will be broken out carefully by hand. All necessary platforms and crash decks will be provided during this operation.
- Decking and support platforms to enable handling of steel beams and columns will be provided as required.
- Once full structural bearing is provided via beams and columns down to the new basement floor level, the temporary works will be redundant and can be safely removed.
- Any voids between the top of the permanent steel beams and the underside of the existing walls will be packed out as necessary. Voids will be drypacked with a 1:3 (cement: sharp sand) drypack layer, between the top of the steel and underside of brickwork above.
- Any voids in the brickwork left after removal of needle beams can at this point be repaired by bricking up and/or drypacking, to ensure continuity of the structural fabric.

E. Excavation, drainage and basement slab construction

- Once the underpinning is complete to all walls, the bulk excavation can be completed.
- Depending on the structural design it may be a requirement to implement propping to resist sliding forces (As per structural engineering requirements) at the base of the underpins, prior to construction of the new basement slab, and to allow for excavation to formation level. Generally, the underpinning works are completed around the perimeter walls, with the central soil mass (Dumpling) left intact as detailed on the attached sheets. This enables the earth mass to act as a firm support for the underpinning stem single sided shutters, and also to provide a prop force at the base of the pins.
- The pump sump units and associated underground drainage will then be installed in conjunction with the mechanical and electrical details and architectural layouts.
- Once excavation to formation level has been completed, and the slab cast, any temporary shoring can be safely removed.

- The design steel reinforcement will then be fixed in the slab. This will be checked by the engineer and building control inspector prior to concreting.

F. Internal waterproofing membrane and screed

- Generally the waterproofing membrane will be in accordance with the attached sketch.
- Once the basement slab is complete, the DELTA internal waterproofing cavity membrane will be installed as per the architectural layouts and manufacturers technical specification.
- The floor finishes which may include insulation and under floor heating, can be laid as per the final architectural details.
- A cement and sand screed will be applied on the slab surface.
- This completes the structural work by the London Basement Company, in preparation for the fit out works.

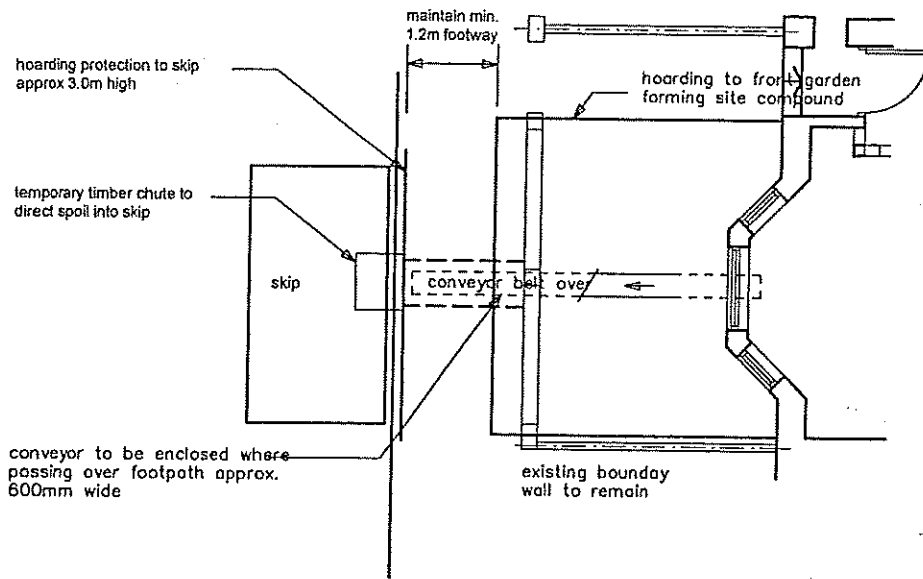

PLAN AT PAVEMENT LEVEL

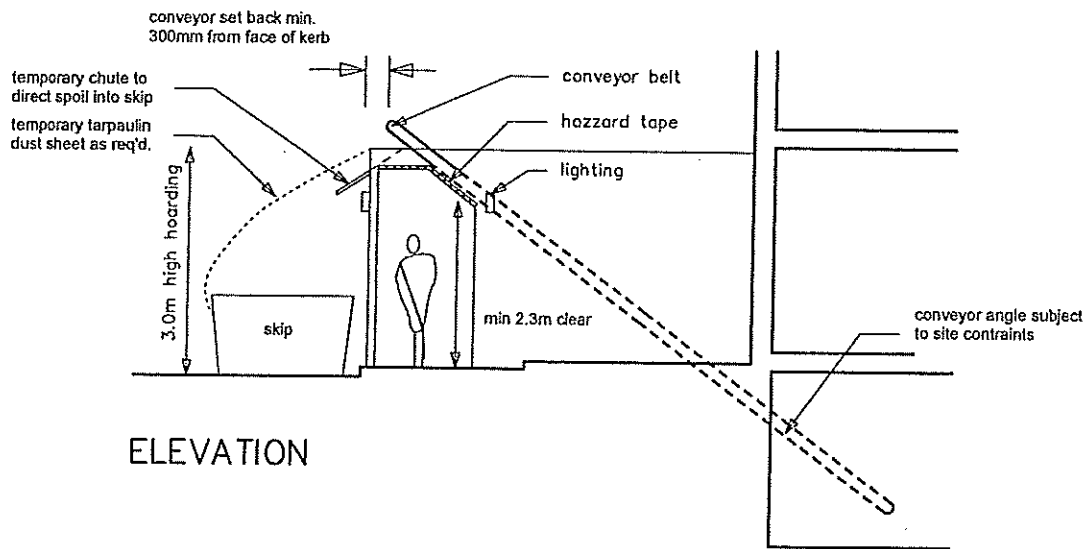

ELEVATION

TYPICAL HOARDING & OVERHEAD CONVEYOR INSTALLATION



The London Basement Company

Innovation House
 292 Worton Road, Isleworth. TW7 6EL
 Tel. 020 8847 9449 Fax. 020 8380 4999
 www.tlbc.co.uk

THE REAR OF EXCAVATIONS
 MAY REMAIN UNSUPPORTED
 FOR MAX 48 HRS, OR AS SITE
 CONDITIONS PERMIT DURING
 WORKS BUT SUPPORTED WHEN
 THE SITE IS UNATTENDED.

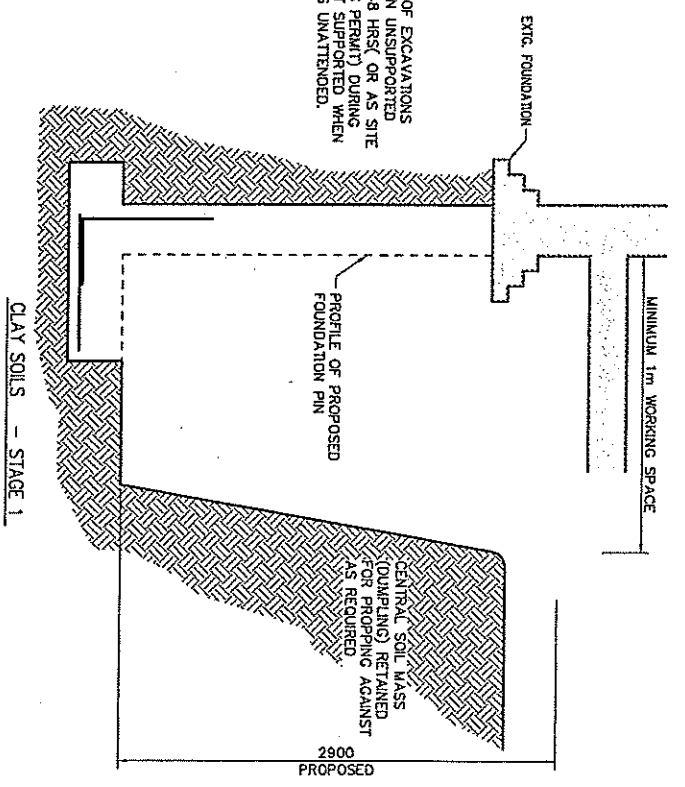

CLAY SOILS - STAGE 1

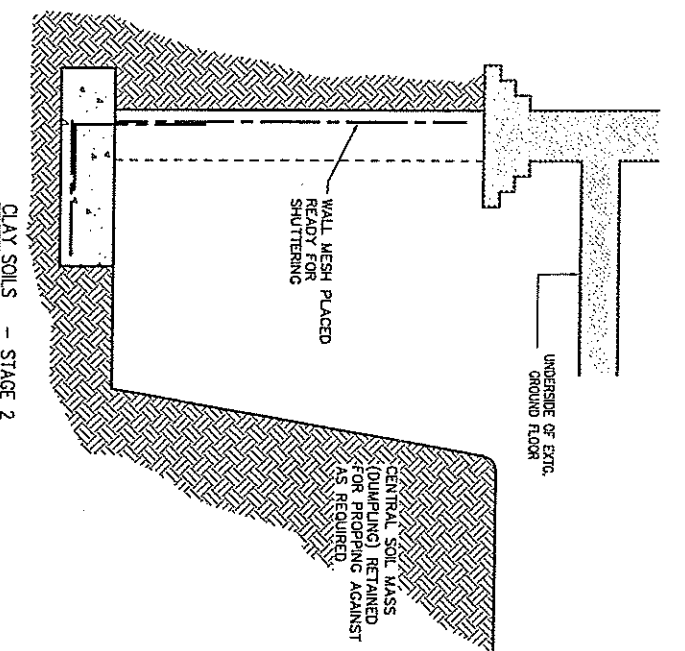

CLAY SOILS - STAGE 2

NOTE RE EXIST. FOUNDATIONS.
 THE STAGING OF THE REMOVAL OF
 EXISTING FOUNDATIONS/CORBELS
 MAY VARY FROM THE DRAWING
 (FOLLOWING SITE INVESTIGATION)
 REFER TO METHOD STATEMENT.

NOTE:
 WHERE THE UNDERSIDE OF THE EXISTING
 FOOTINGS IS FOUND TO BE UNSTABLE IE
 IN THE CASE OF LOOSE BRICKWORK AS
 OPPOSED TO CONCRETE FOUNDATIONS,
 THEN THE UNDERSIDE IS TO BE
 SUPPORTED AS NECESSARY WITH A
 SACRIFICIAL PROP IF REQUIRED.

FORMWORK TO BE
 PROPPED HORIZONTALLY
 AGAINST CENTRAL SOIL
 MASS (DUMPLING) AS
 INDICATED DOTTED
 PROP AFTER FORMWORK HAS
 BEEN STRUCK OFF WITH
 CONTINUOUS SCAFFOLD
 BOARDS AS INDICATED TO
 CENTRE OF PIN

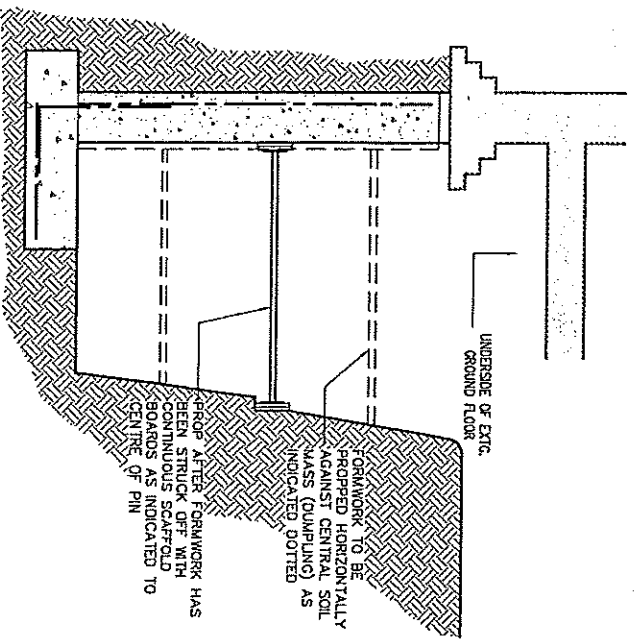

CLAY SOILS - STAGE 3

EXISTING FLOORS SUPPORTED
 WITH PROPS & TIMBER
 PLATES AS SPECIFIED IN
 METHOD STATEMENT.
 REMOVE DUMPLING
 EXCAVATION
 DRY PACK MAX 75MM
 APPLIED 48 HRS AFTER
 FINAL CONCRETE POUR
 PROP AFTER FORMWORK HAS
 BEEN STRUCK OFF WITH
 CONTINUOUS SCAFFOLD
 BOARDS AS INDICATED TO
 CENTRE OF PIN
 CONSTRUCT SACRIFICIAL
 THRUST BLOCK BELOW LEVEL
 OF PROPOSED FLOOR SLAB

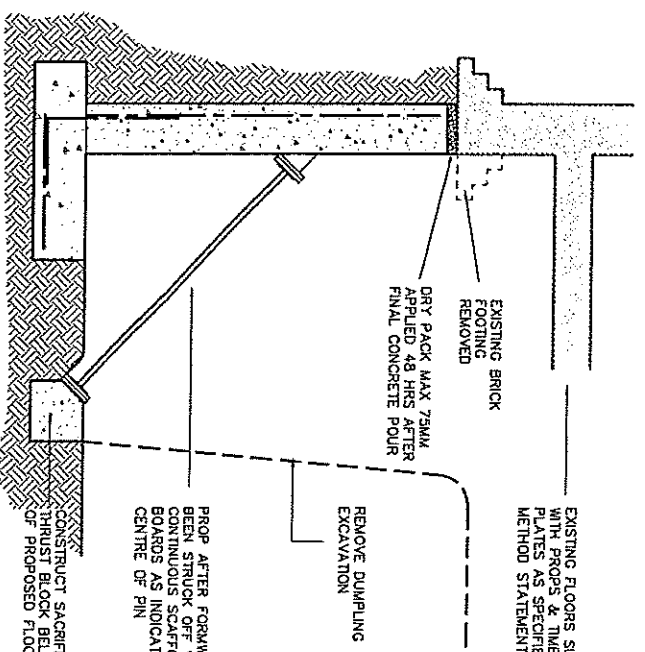

CLAY SOILS - STAGE 4

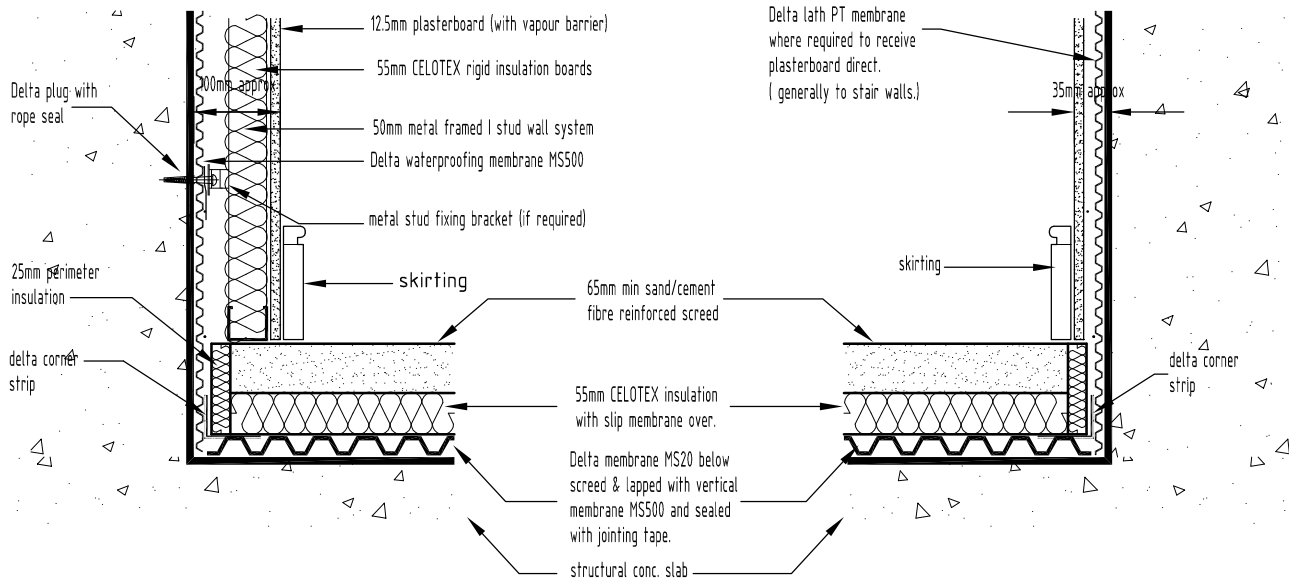

TYPICAL DETAIL FLOOR/ WALL JUNCTIONS

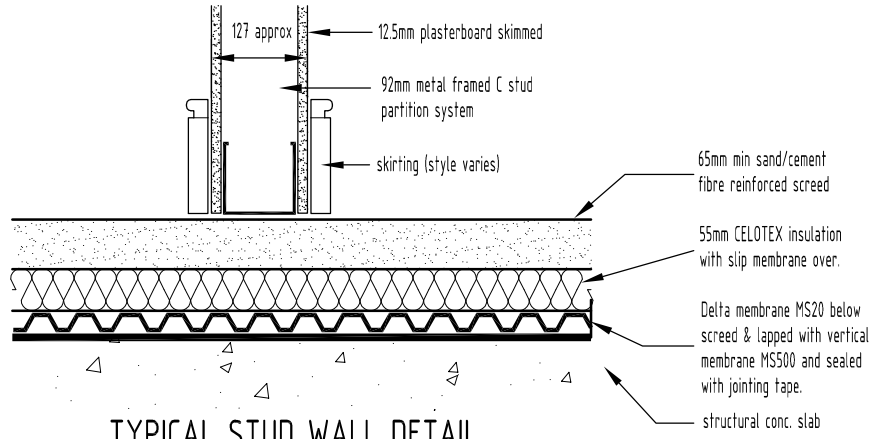

TYPICAL STUD WALL DETAIL

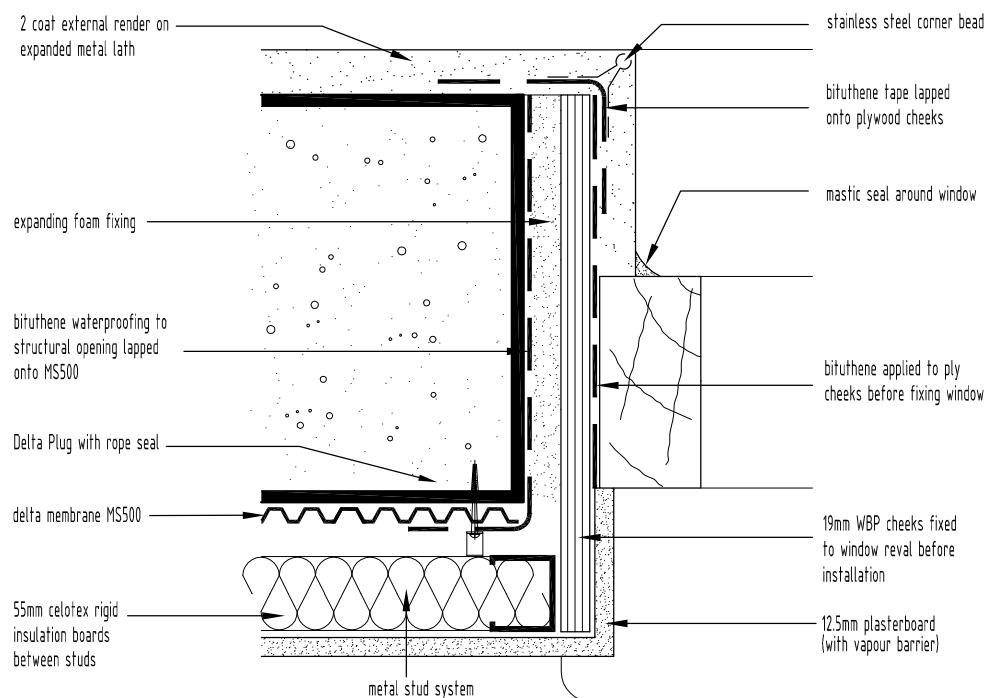

TYPICAL WINDOW JAMB DETAIL

REV. B	details updated	Sept 09
REV. A	wall insulation revised	Sept 08

the london basement company
 Innovation House
 292 Weston Road, Boreham,
 Malden, TW7 0EL
 Tel: 0208 567 5649 Fax: 0208 380 4999
 www.lbc.co.uk

Project
 Typical Waterproofing
 junction details

Client

Scale
 1:10
Date
 Sept. 09

Drawing title
 TYPICAL WALL/ FLOOR JUNCTION
 DETAILS
Drawing No.
 JD - 01 B

A Report of the
Site Investigation Undertaken
for

London Basement
C/o Holbase Ltd

at

146 Goldhurst Terrace
London NW6

CSI Ref: 2416

On

10th January 2011



Chelmer Site Investigations

Unit 15 East Hanningfield Industrial Estate
 Old Church Road, East Hanningfield, Essex CM3 8AB
 Telephone: 01245 400930 Fax: 01245 400933

Email: info@siteinvestigations.co.uk Website: www.siteinvestigations.co.uk



Client: London Basement C/o Holbase Ltd	Scale: N.T.S.	Sheet No: 1 of 1	Date: 10.1.10	
Location: 146 Goldhurst Terrace, London NW6	Job No: 2416	Weather: Fine	Drawn by: JG	Checked by: ME

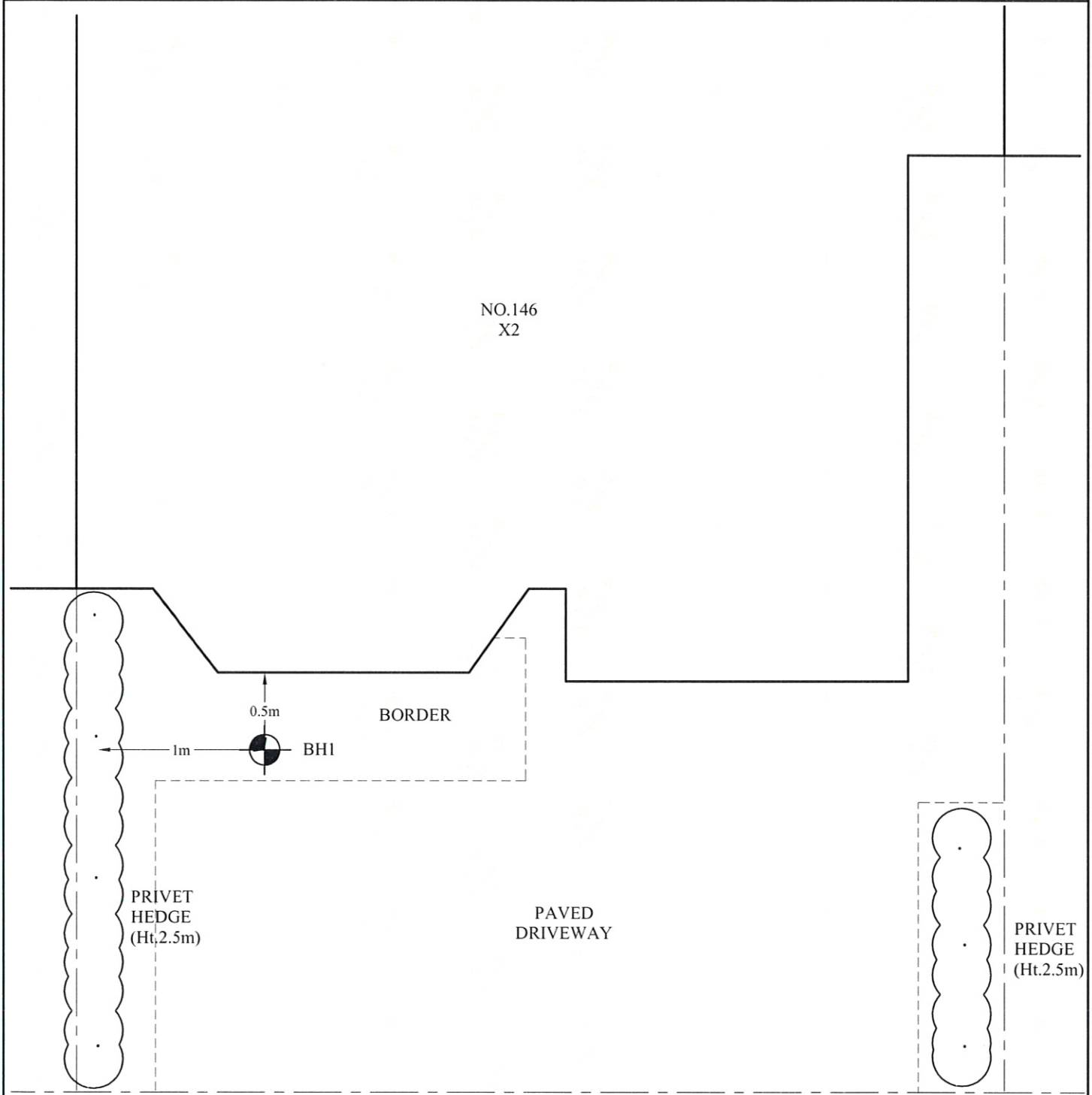

Notes:	Key:
<i>On site tree identification for guidance only. Not authenticated.</i>	Tree/Shrub Borehole Trial Pit Gully Tree Stump Rain Water/Soil Pipe Manhole

Chelmer Site Investigations

Unit 15 East Hanningfield Industrial Estate
Old Church Road, East Hanningfield, Essex CM3 8AB
Telephone: 01245 400930 Fax: 01245 400933



Email: info@siteinvestigations.co.uk Website: www.siteinvestigations.co.uk

Client: London Basement C/o Holbase Ltd		Scale: N.T.S.		Sheet No: 1 of 1		Weather: Fine		Date: 10.1.11	
Site: 146 Goldhurst Terrace, London NW6		Job No: 2416		Borehole No: 1		Boring method: Hand auger			
Depth Mtrs.	Description of Strata	Thick-ness	Legend	Sample	Test Type	Result	Root Information	Depth to Water	Depth Mtrs
G.L. 0.1	TOPSOIL	0.1							
1.3	MADE GROUND: medium compact dark to mid brown silty clay with gravel brick concrete and tile fragments.	1.2		D			Hair and fibrous roots to 1.3m No roots observed below 1.3m		0.5
1.8	Suspect MADE GROUND: firm mid brown/orange grey veined silty clay with partings of orange and brown silt and fine sand and crystals.	0.5		D	M	16 16 17 19			1.0
3.3	Stiff mid brown/orange grey veined silty CLAY with partings of orange and brown silt and fine sand and crystals.	1.5		D	V	82 88			1.5
6.0	Stiff mid brown/orange grey veined silty CLAY with partings of orange and brown silt and fine sand claystone nodules and crystals.	2.7		D	V	140+ 140+		2.0	
				D	V	94 102		2.5	
				D	V	120 130		3.0	
				D	V	140+ 140+		3.5	
				D	V	140+ 140+		4.0	
				D	V	140+ 140+		4.5	
				D	V	140+ 140+		5.0	
				D	V	140+ 140+		5.5	
				D	V	140+ 140+		6.0	
Borehole ends at 6.0m									
Drawn by: JG			Approved by: ME			Key: T.D.T.D. Too Dense to Drive D Small Disturbed Sample J Jar Sample B Bulk Disturbed Sample V Pilcon Van (kPa) U Undisturbed Sample (U100) M Mackintosh Probe W Water Sample N Standard Penetration Test Blow Count			
Remarks: Borehole dry and open on completion.									



REPORT NOTES

Equipment Used

Hand tools, Mechanical Concrete Breaker and Spade, Hand Augers, 100mm/150mm diameter Mechanical Flight Auger Rig, GEO205 Flight Auger Rig, Window Sampling Rig, and Large or Limited Access Shell & Auger Rig upon request and/or access permitting.

On Site Tests

By Pilcon Shear-Vane Tester (Kn/m^2) in clay soils, and/or Mackintosh Probe in granular soils or made ground and/or upon request Continuous Dynamic Probe Testing and Standard Penetration Testing.

Note:

Details reported in trial-pits and boreholes relate to positions investigated only as instructed by the client or engineer on the date shown.

We are therefore unable to accept any responsibility for changes in soil conditions not investigated i.e. variations due to climate, season, vegetation and varying ground water levels.

Full terms and conditions are available upon request.