

Do not scale from this drawing, except for plotting purposes.  
 Any discrepancies are to be reported to WS Planning & Architecture.  
 Refer to Structural Engineers details for structural design criteria.  
 This drawing remains the copyright of WS Planning & Architecture.

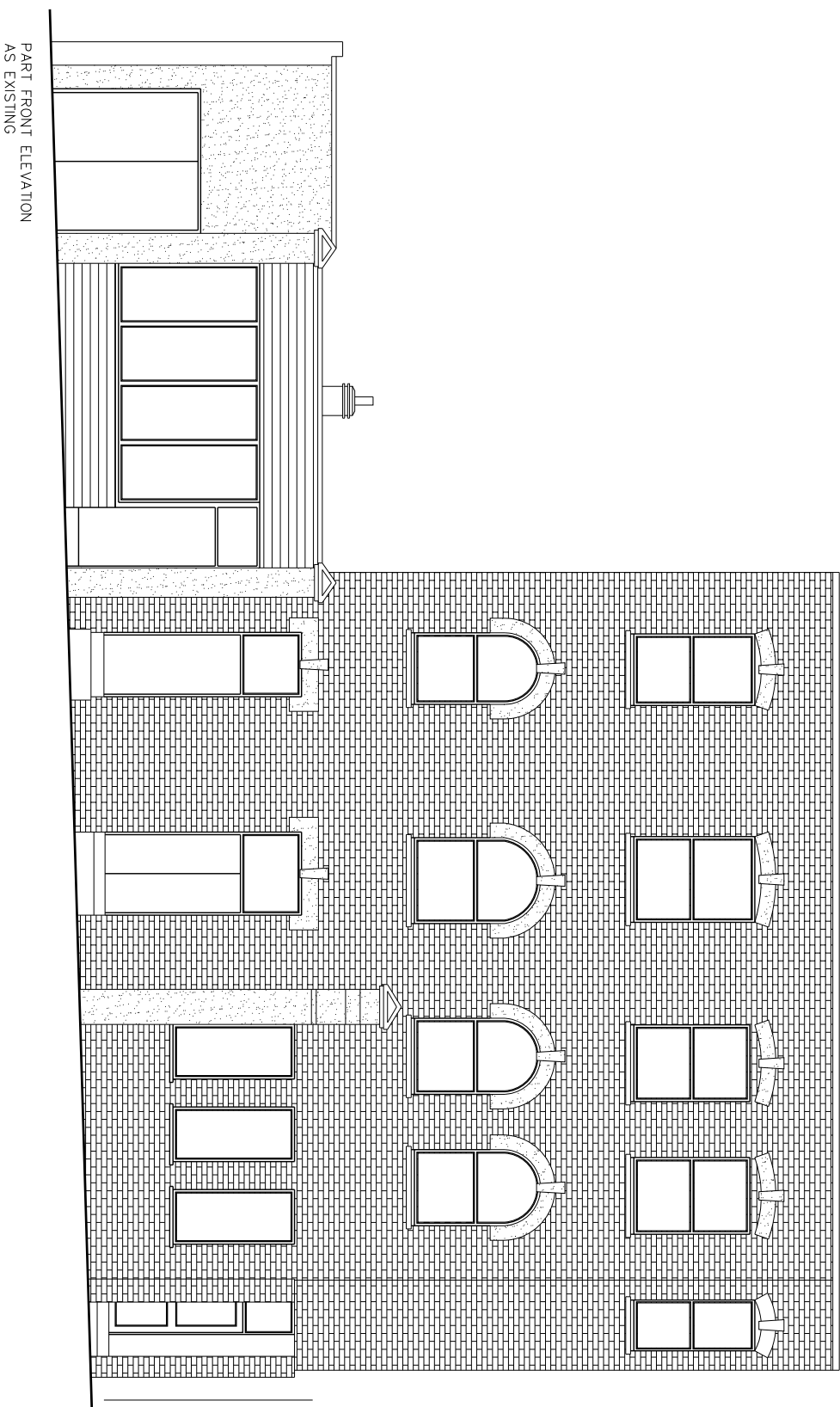

**Existing Kingsgate Road**  
 Elevation 1:100

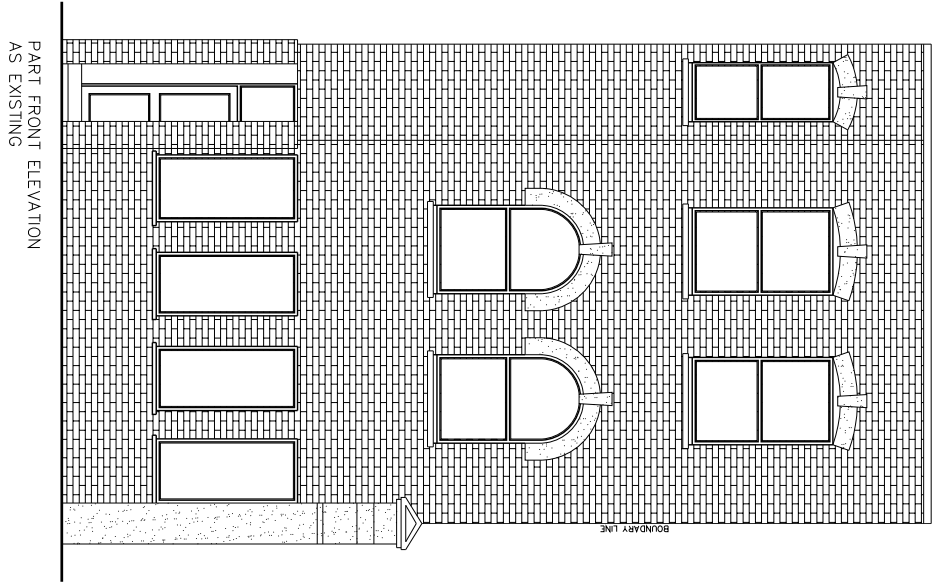

**Existing Hemstal Road**  
 Elevation 1:100

Rev/	Date	Description

**WS PLANNING & ARCHITECTURE**

Redgate Place  
 43 London Road, Redgate  
 Surry, SE16 3JW  
 www.wspainandarch.co.uk

T: 01793 225711  
 F: 01793 226311

Date: Jan 2011  
 Scale: 1:100 @ A3  
 Drawn By: [Blank]  
 Checked: [Blank]

Client: Mr D Graham

Project: 65 Hemstal Road  
 London  
 NW6 2AE

Title: Existing Elevations  
 Sheet 1 of 2

Drawn No: L/CAM/593/PL02