

Do not scale from this drawing, except for planning purposes.
 Any discrepancies are to be reported to WS Planning & Architecture.
 Refer to Structural Engineers details for structural design criteria.
 This drawing remains the copyright of WS Planning & Architecture.

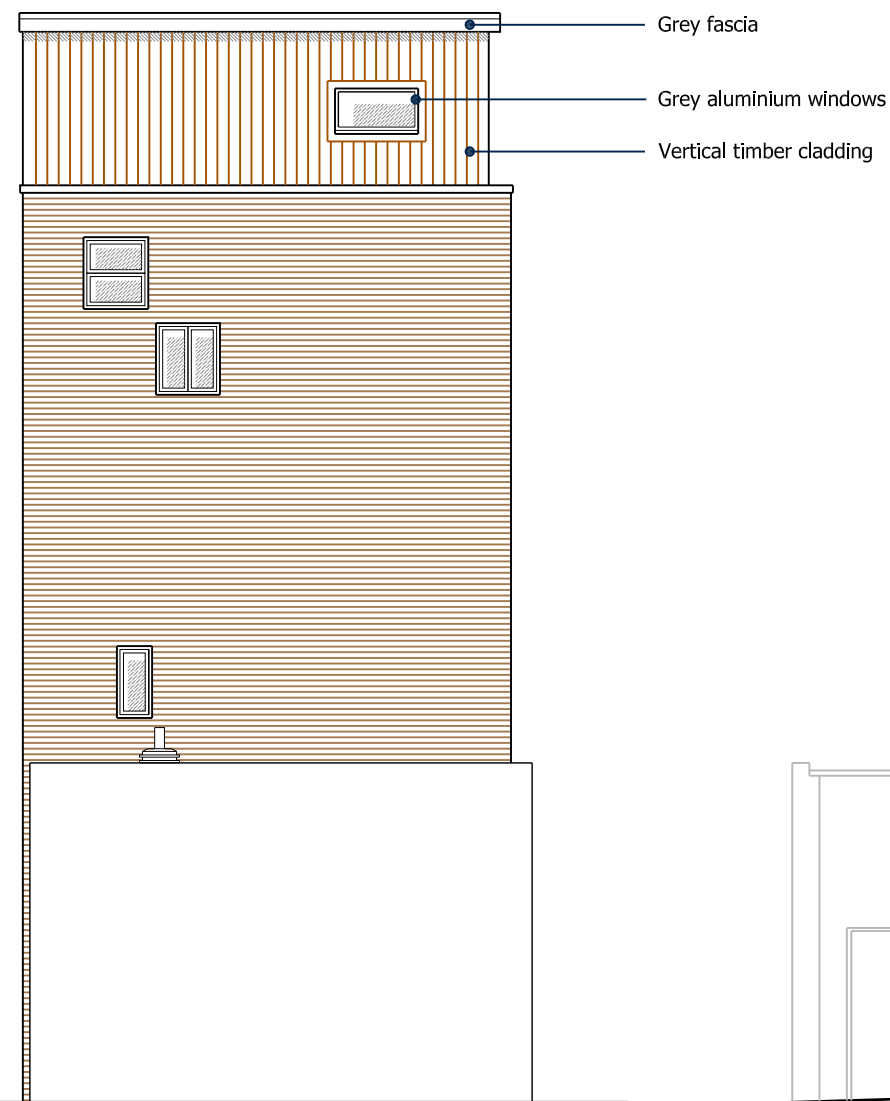

Proposed Side Elevation
 1:100



Proposed Kingsgate Road
 Elevation 1:100

Rev	Date	Description

WS PLANNING & ARCHITECTURE

Relgate Place
 43 London Road, Redgate
 Surrey, RH2 9PW
 T. 01737 225711
 F. 01737 226311
 www.wsplanning.co.uk

Date	22.03.11	Drawn By	DMS
Scale	1:100 @ A3	Checked	ANT

Client
 Mr D Graham

Project
 65 Hemstal Road
 London
 NW6 2AE

Title
 Proposed Elevations
 Sheet 1 of 2

Drawing No.
 L/CAM/593/PL05