

FT1

SEPARATING FLOOR

Min. 43 DnTw + Ctr dB Site Tested for Airborne Sound
Max. 64 LnTw dB Site Tested for Impact Sound
60 Minute Fire Resisting
SITE TESTING REQUIRED

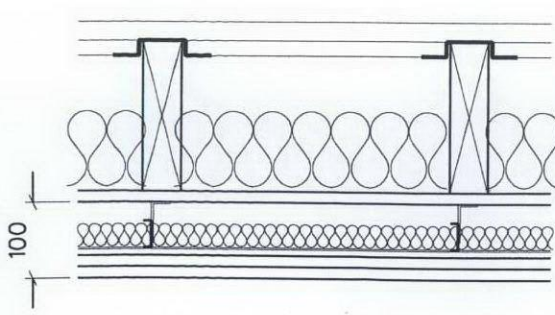

Existing floor boards carefully lifted, numbered and retained to be relaid fixed through Gypframe SIF1 floor chanel with 19mm gyproc plank either side on
Existing floor joists leveled with shims with 100mm RockwoolRWA45 slabs loose between
Existing lath and plaster ceiling repaired and retained where present elsewhere use 15mm gyproc soundblock
Resilient hangers on Casoline MF supports
45mm RockwoolRWA45 slabs
2 staggered layers of 15mm Gyproc Soundbloc and skim

In bathrooms and kitchens lay 18mm WPB ply on top of existing replaced floorboards ensuring not to fix through the joists

FT4

NEW SEPARATING FLOOR

Min. 43 DnTw + Ctr dB Site Tested for Airborne Sound
Max. 64 LnTw dB Site Tested for Impact Sound
60 Minute Fire Resisting
SITE TESTING REQUIRED

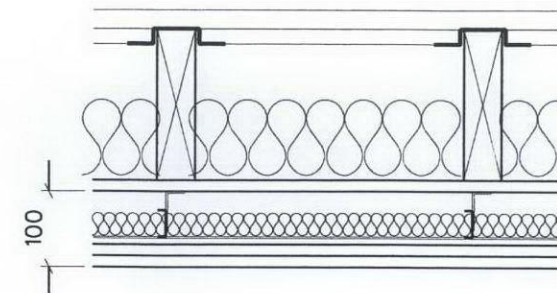

New floor boards to match existing laid fixed through Gypframe SIF1 floor chanel with 19mm gyproc plank either side of
New 50 x 200 C24 floor joists with 100mm RockwoolRWA45 slabs loose between

15mm gyproc soundblock below joists
Resilient hangers on Casoline MF supports fixed to joists
45mm RockwoolRWA45 slabs above
2 staggered layers of 15mm Gyproc Soundbloc and skim

In bathrooms and kitchens lay 18mm WPB ply on top of existing replaced floorboards ensuring not to fix through the joists

FT2

SEPARATING FLOOR

Min. 43 DnTw + Ctr dB Site Tested for Airborne Sound
Max. 64 LnTw dB Site Tested for Impact Sound
60 Minute Fire Resisting
SITE TESTING REQUIRED

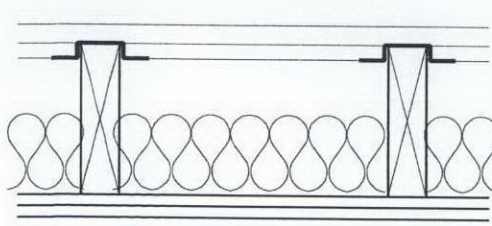

Existing floor boards carefully lifted, numbered and retained to be relaid fixed through Gypframe SIF1 floor chanel with 19mm gyproc plank either side on
Existing floor joists leveled with shims with 100mm RockwoolRWA45 slabs loose between

2 staggered layers of 12.5mm gyproc firline and skim

In bathrooms and kitchens lay 18mm WPB ply on top of existing replaced floorboards ensuring not to fix through the joists

FT3

SEPARATING FLOOR Ground Floor

Min. 43 DnTw + Ctr dB Site Tested for Airborne Sound
Max. 64 LnTw dB Site Tested for Impact Sound
60 Minute Fire Resisting
SITE TESTING REQUIRED

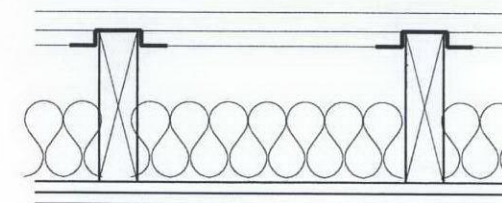

Existing floor boards carefully lifted, numbered and retained to be relaid fixed through Gypframe SIF1 floor chanel with 19mm gyproc plank either side on
Existing floor joists leveled with shims with 100mm RockwoolRWA45 slabs packed tight between
Existing lath and plaster ceiling repaired where damaged if possible or removed subject to written agreement and replaced with new ceiling of 2 staggered layers of 12.5mm gyproc firline and skim

In bathrooms and kitchens lay 18mm WPB ply on top of existing replaced floorboards ensuring not to fix through the joists

SEPARATING FLOORS
67 GRAY'S INN ROAD
LONDON WC1X 8TL

| | | | |
|--|--|---------|-----------|
| BRILL ■ OWEN CHARTERED ARCHITECTS Grove House, 2B Lichfield Grove, London N3 2JP Telephone: 020 8349 0037 Fax: 020 8349 0092 E-mail: architects@brillowen.co.uk | | SCALE | 1:10 |
| | | DATE | 10 Sep |
| | | DRG.NO. | 10/725/72 |