

- NOTES
1. The Contractor must check and confirm dimensions.
 2. All discrepancies must be reported and resolved by the Architect before works commence.
 3. This drawing is not to be scaled.
 4. All work and materials to be in accordance with current applicable Statutory Legislation and to comply with all relevant Codes of Practice and British Standards.

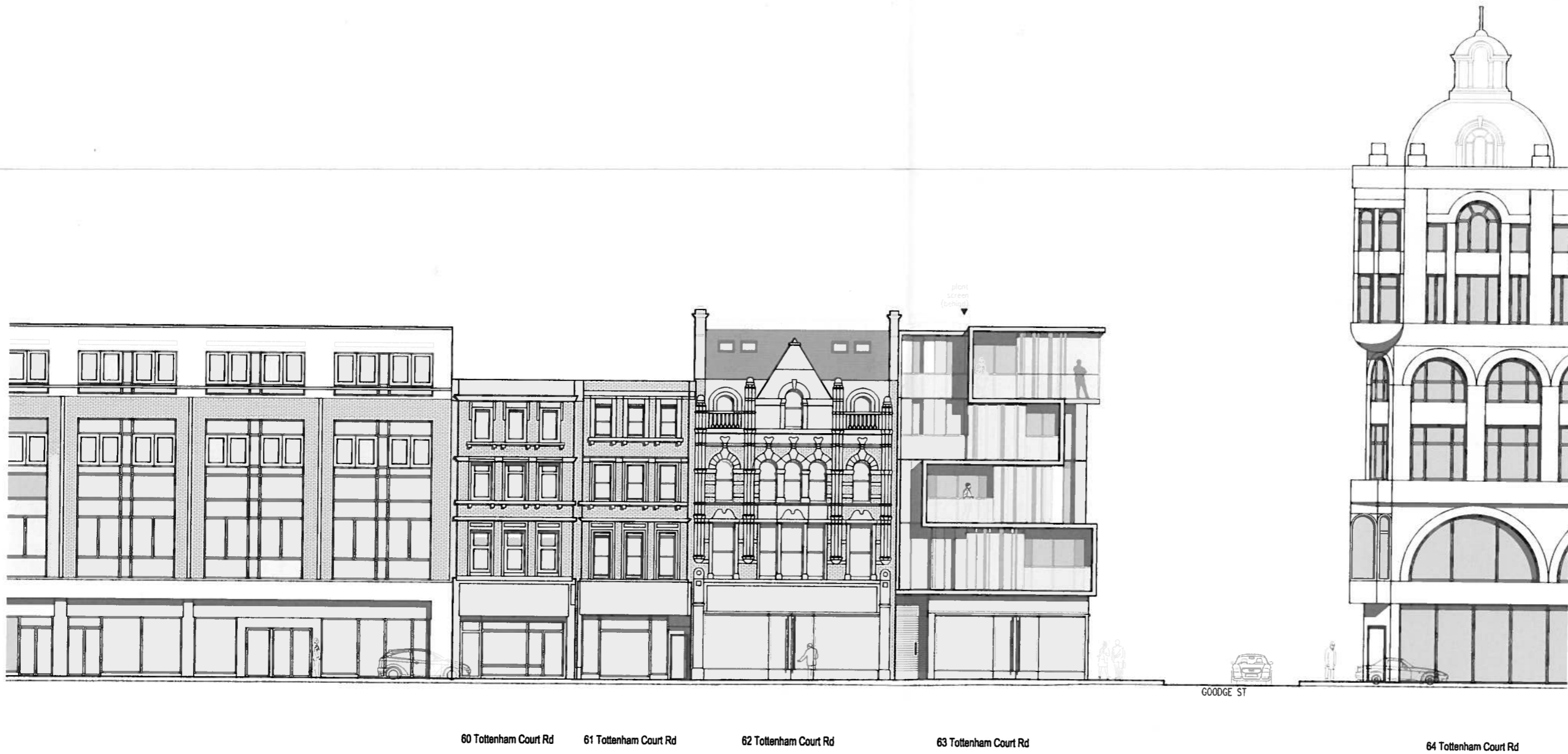

C PLANNING SUBMISSION 13/01/11
 B ISSUED FOR PLANNING 10/12/10
 A ISSUED FOR PRESENTATION 05/10/10

Rev: _____ Date: _____

Rolfe Judd
 Architecture Planning Interiors
 Old Church Court, Claydon Road, The Oval, London SW8 1NZ
 T 020 7556 1500
 www.rolfe-judd.co.uk

Client: DUKELEASE PROPERTIES

Project: 61-63 TOTTENHAM COURT ROAD
 1-9 GOODGE STREET

Drawing: PROPOSED TOTTENHAM COURT RD
 ELEVATION

Scale	Date	Drawn
1:100 (A1)	FEB 10	EM

Drawing No	Revision
4840 / T(20) E01	C

AD Ref No: C:\4840\T_Series\120\T20E01
 © Copyright Rolfe Judd Ltd

This scale is 100mm in length when printed at the size indicated in the title block.

- NOTES
- 1 The Contractor must check and confirm dimensions
 - 2 All discrepancies must be reported and resolved by the Architect before work commences
 - 3 This drawing is not to be scaled
 - 4 All work and materials to be in accordance with current applicable Statutory Legislation and to comply with all relevant Codes of Practice and British Standards



D	PLANNING SUBMISSION	03/03/11
C	PLANT ON ROOF ADJUSTED	22/02/11
B	ISSUED FOR PLANNING	10/12/10
A	ISSUED FOR PRESENTATION	05/10/10

Rolfe Judd
 Architecture Planning Interiors
 Old Church Court, Claytons Road, The Oval, London SW8 1NZ
 T 020 7556 1500
 www.rolfe-judd.co.uk

Client:
DUKELEASE PROPERTIES

Project:
**61-63 TOTTENHAM COURT ROAD
 1-9 GOODGE STREET**

Drawing:
PROPOSED GOODGE ST ELEVATION

Scale	Date	Drawn
1:100 (A1)	FEB 10	BG
Drawing No	Revision	
4840 / T(20) E02	D	
CAD Ref No		
G:\4840\T_Series\T20\T20E02		

This scale is 100mm in length when printed at the size indicated in the title block.

- NOTES
- 1 The Contractor must check and confirm dimensions
 - 2 All discrepancies must be reported and resolved by the Architect before works commence
 - 3 This drawing is not to be scaled
 - 4 All work and materials to be in accordance with current applicable Statutory Legislation and to comply with all relevant Codes of Practice and British Standards

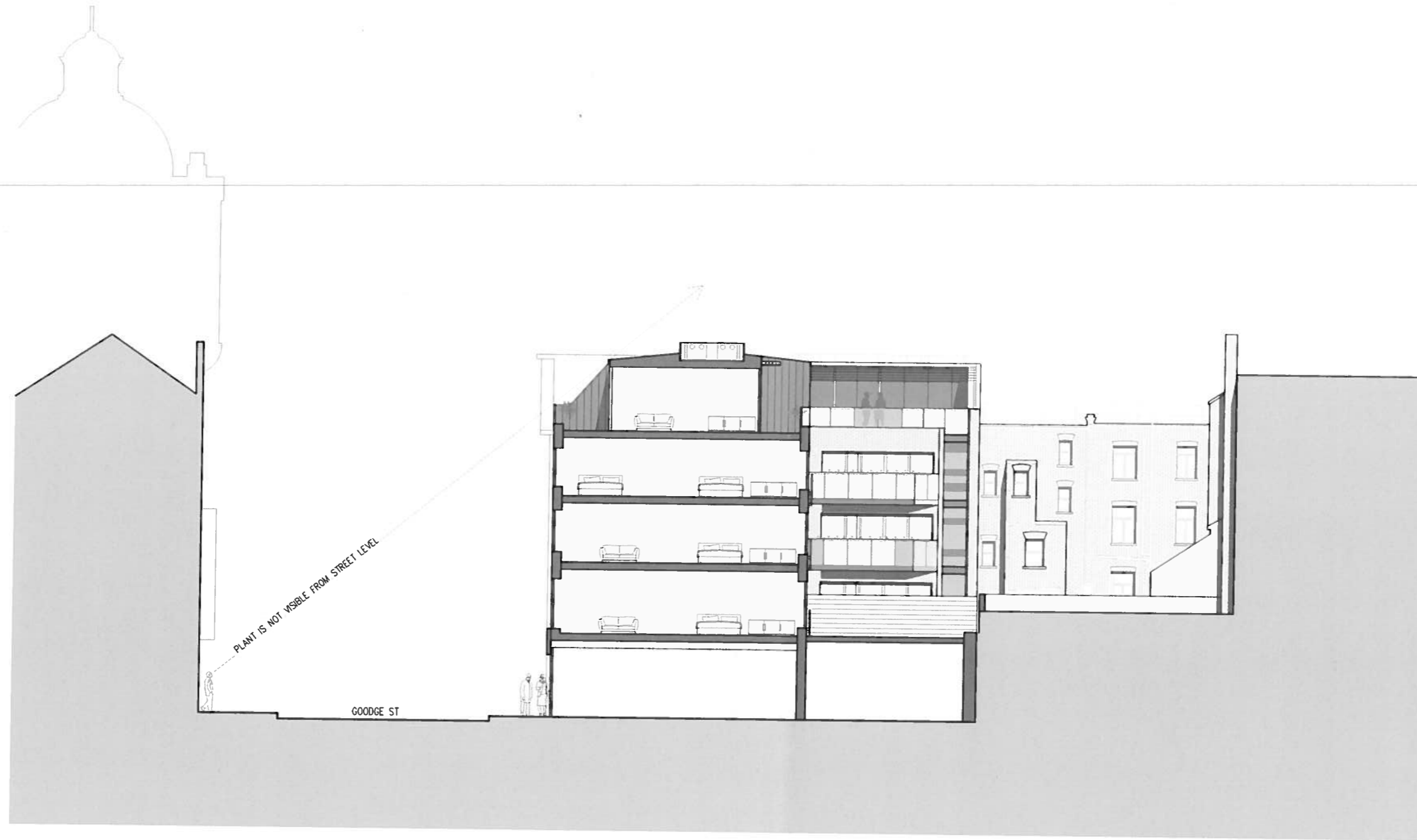

5-7 Goodge Street

62 Tottenham Court Rd

61 Tottenham Court Rd

60 Tottenham Court Rd

A PLANNING SUBMISSION 13/04/11
 Rev: _____ Date: _____

Rolfe Judd

Architecture Planning Interiors
 Old Church Court, Chaylands Road, The Oval, London SW8 1NZ
 T 020 7656 1000
 www.rolfe-judd.co.uk

Client
DUKELEASE PROPERTIES

Project
**61-63 TOTTENHAM COURT ROAD
 1-9 GOODGE STREET**

Drawing
**PROPOSED TOTTENHAM COURT RD
 REAR ELEVATION PLANT VISIBILITY**

Scale	Date	Drawn
1:100 (A1)	MAR 11	EM
Drawing No	Revision	
4840 / T(20) E05	A	