

- NOTES
1. The Contractor must check and confirm dimensions.
 2. All discrepancies must be reported and resolved by the Architect before work commences.
 3. This drawing is not to be scaled.
 4. All work and materials to be in accordance with current applicable Statutory Regulations and to comply with all relevant Codes of Practice and British Standards.



01. Zinc standing seam roofing.
02. Portland stone cladding.
- 03.i. Ceramic rainscreen cladding colour to match brick.
- 03.ii. Hinged aluminium window shutter with ceramic rain screen insert.
04. Anodised aluminium windows.
05. Fritted glass panels.
06. Anodised aluminium shop front glazing.
07. Frameless glass balustrade with s/steel handrail.
08. Existing brick + windows refurbished.
09. New brick.
10. Aluminium louvre rail.
11. Metal gate.
12. Existing shop front refurbished.
13. New dormer windows.
14. Slate mansard roof.
15. Aluminium panel to match Zinc.

01 SCALE 1:20 (A1)

02 SCALE 1:20 (A1)

03 SCALE 1:20 (A1)

04 SCALE 1:20 (A1)

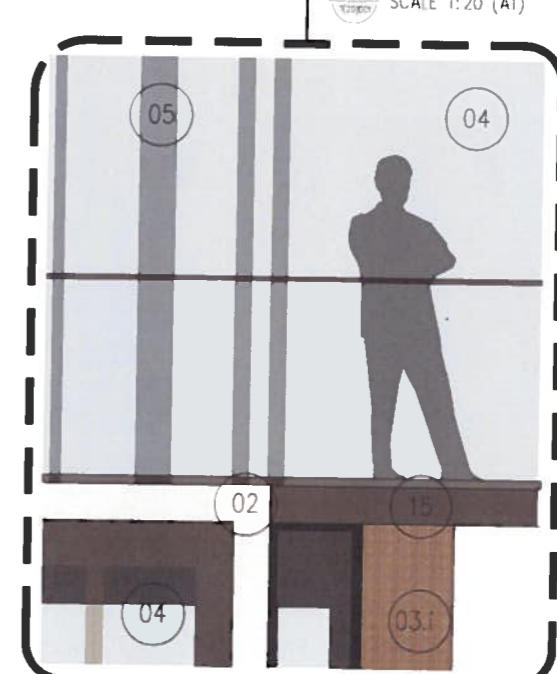
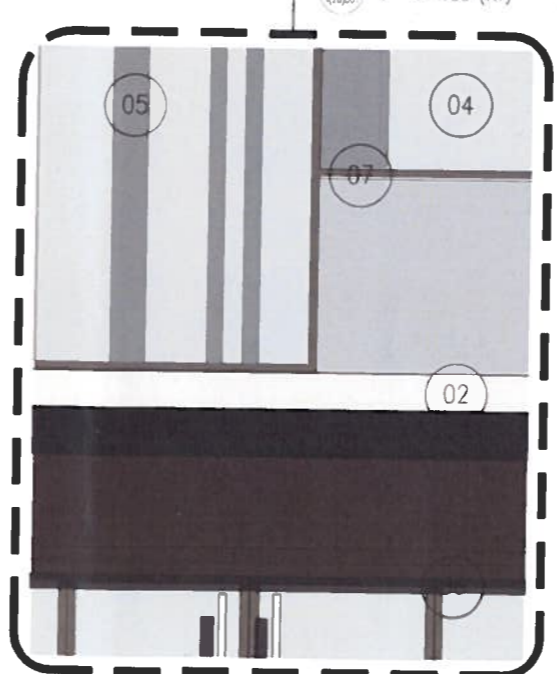
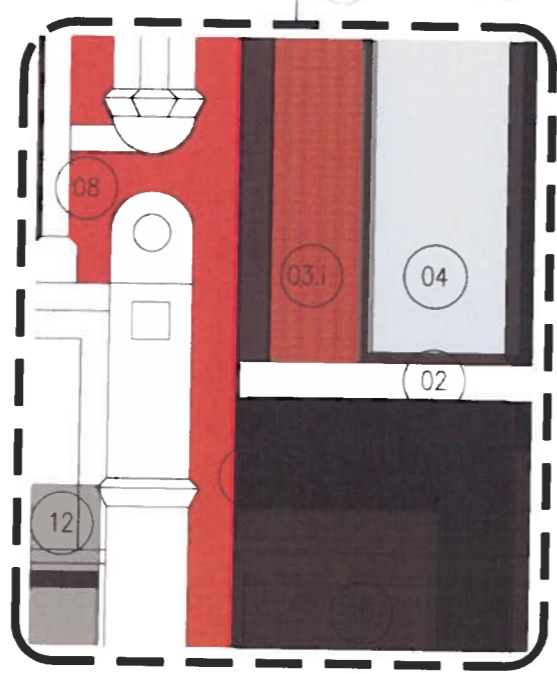
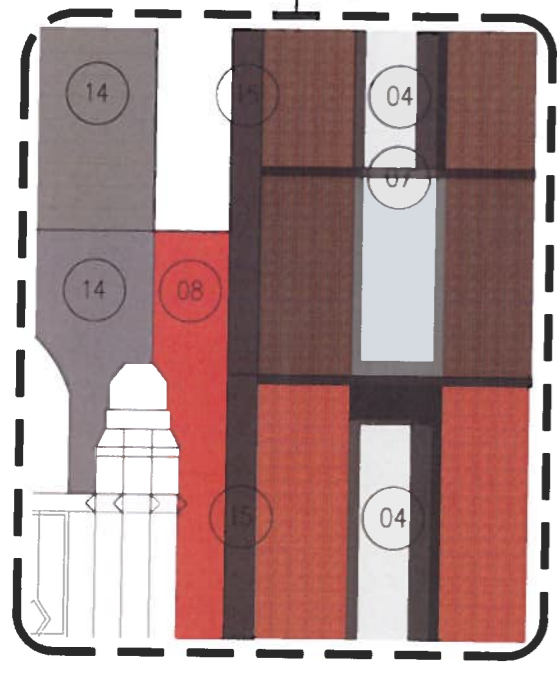

A PLANNING SUBMISSION 13/07/11
Rev Date

Rolfe Judd

Architecture Planning Interiors
Old Church Court, Claylands Road, The Oval, London SW8 1NZ
T 020 7556 1500
www.rolfe-judd.co.uk

Client
DUKELEASE PROPERTIES

Project
61-63 TOTTENHAM COURT ROAD
1-9 GOODGE STREET

Drawing
TOTTENHAM COURT RD DETAIL
ELEVATION MATERIAL STUDY

Scale
1:100 (A1) FEB 10

Drawing No.
4840 / T(20) D01

© 14840 / Series 1/20 / 120001
© Copyright Rolfe Judd Ltd

This sheet is 100mm in length when printed at the size indicated in the title block.

- NOTES
1. The Contractor must check and confirm dimensions.
 2. All discrepancies must be reported and resolved by the Architect before work commences.
 3. This drawing is not to be scaled.
 4. All work shall conform to the relevant Building Regulations and to comply with all relevant Codes of Practice and British Standards.

01. Zinc standing seam roofing.
02. Portland stone cladding.
- 03.i Ceramic Rainscreen cladding colour to match brick.
- 03.ii Hinged aluminium window shutter with ceramic rain screen insert.
04. Anodised aluminium windows.
05. Fritted glass panels.
06. Anodised aluminium shop front glazing.
07. Frameless glass balustrade with s/steel handrail.
08. Existing brick + windows refurbished.
09. New brick.
10. Aluminium louvre rail.
11. Metal gate.
12. Existing shop front refurbished.
13. New dormer windows.
14. Slate mansard roof.
15. Aluminium panel to match zinc.



D1 SCALE 1:20 (A1)

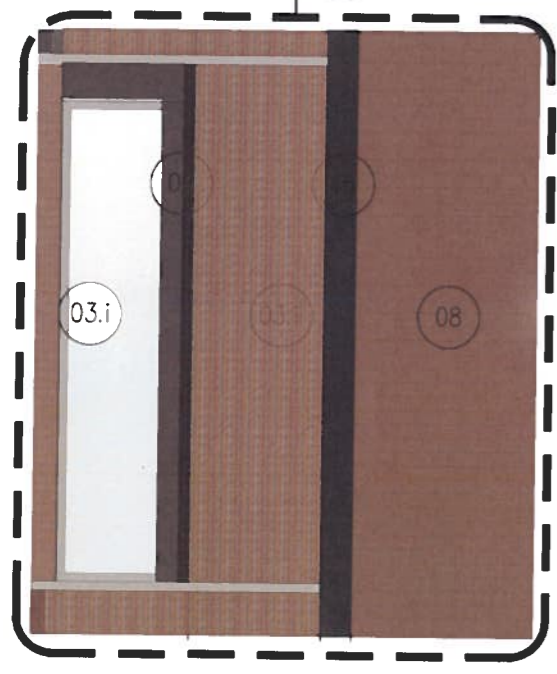

02 SCALE 1:20 (A1)

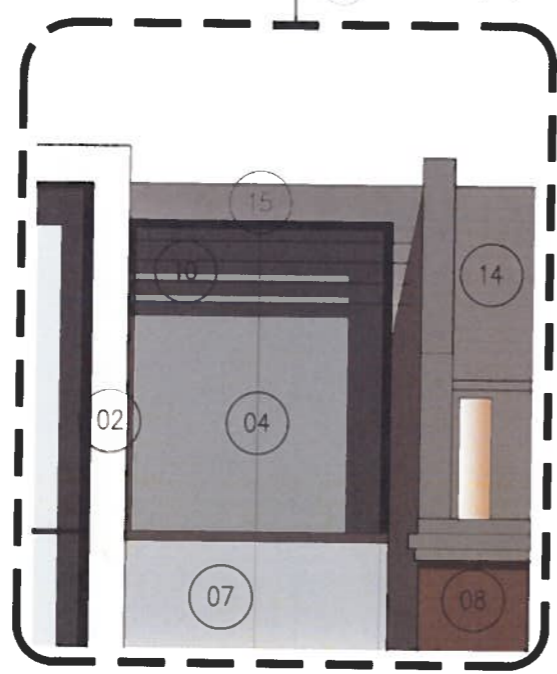

03 SCALE 1:20 (A1)

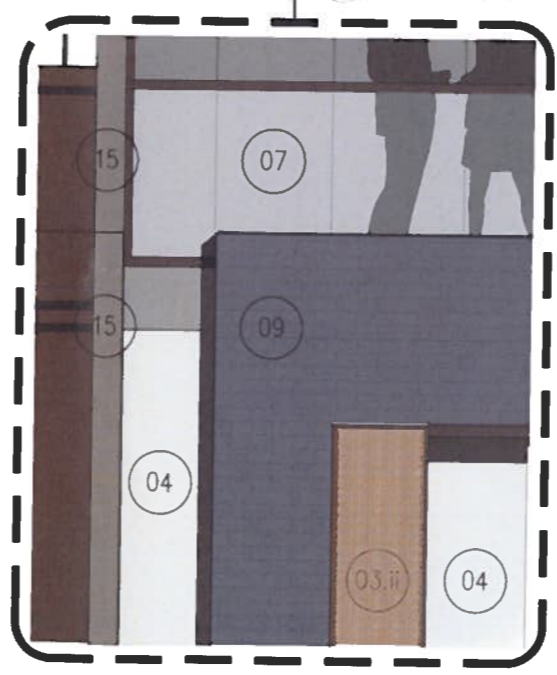

04 SCALE 1:20 (A1)

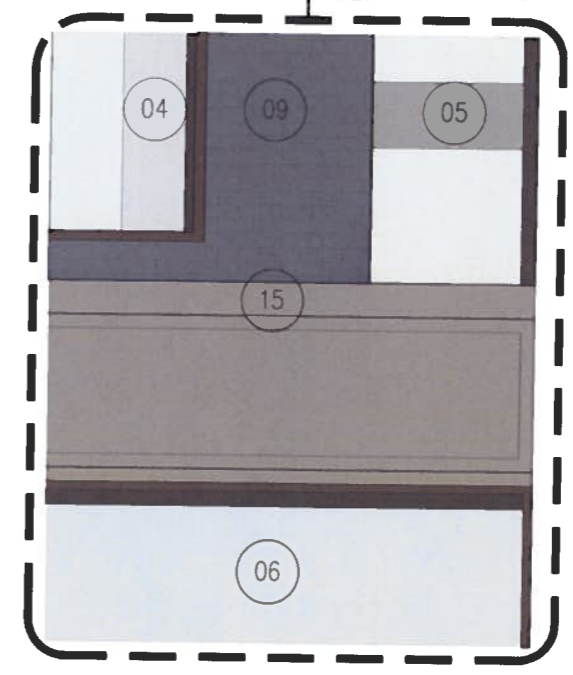

PLANNING SUBMISSION 13/01/11

Rolfe Judd
 Architecture Planning Interiors
 Old Church Court, Claylands Road, The Oval, London SW8 1NZ
 T 020 7588 1500
 www.rolfe-judd.co.uk

Client: DUKELEASE PROPERTIES

Project: 61-63 TOTTENHAM COURT ROAD
 1-9 GOODGE STREET

Drawing: TOTTENHAM COURT RD DETAIL
 ELEVATION MATERIAL STUDY

Scale: 1:100 (A1) Date: FEB 10 Drawn: EM

Drawing No: 4840 / T(20) D02 Revision: A

© 14840_T_Series_T20_T20002
 © Copyright Rolfe Judd Ltd

This scale is 100mm in length when printed at the size indicated in the title block.