

Existing Section @ 1:50

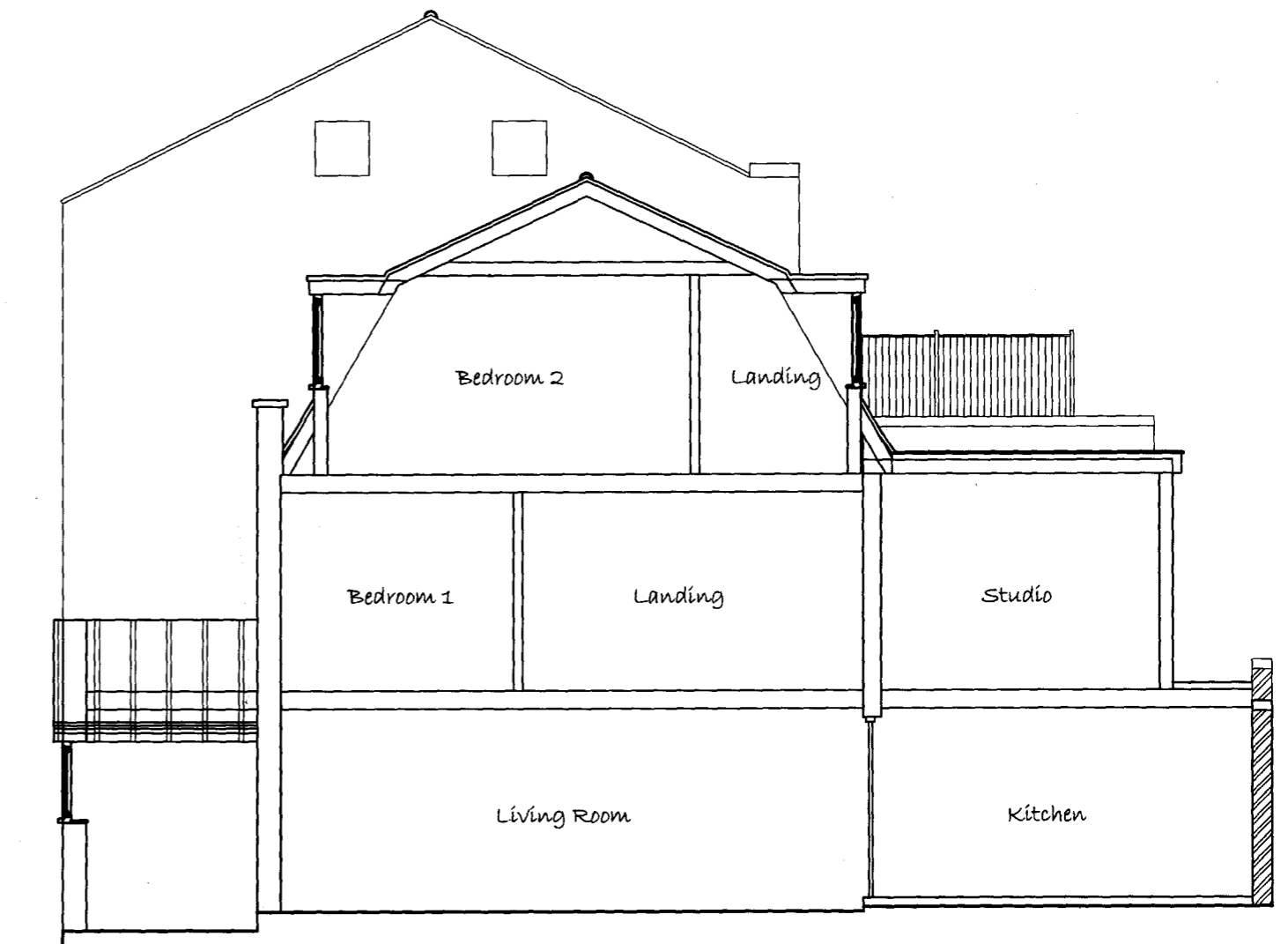

Proposed Section @ 1:50

Andrew Stevenson Associates

ARCHITECTURAL & BUILDING SURVEYING SERVICES

CLIENT

Ms A. Duker

PROJECT TITLE

Proposed Alterations @ 16 College Lane,

Kentish Town, London

DRAWING TITLE

Typical Existing and Proposed Sections

PROJECT No	DRAWING No	REVISION
4378	02	

SCALE	DATE	DRAWN
1:50 @ A2	July '11	SPH

21A HIGH STREET, GREAT DUNMOW, ESSEX, CM6 1AB. TEL:01371 874807
 FAX: 01371 876435 Email: andy@asarlcs.co.uk

