

THIS ELECTRONIC INFORMATION IS CONFIDENTIAL AND THE COPYRIGHT OF A JONES + CO ARCHITECTURAL SOLUTIONS. NO USE IS PERMITTED OF IT OTHER THAN BY THE INTENDED RECIPIENT FOR THE PROPER PURPOSE NOR SHALL IT BE DISCLOSED OR PASSED ON TO ANY OTHER PARTY IN ANY FORM IN WHOLE OR IN PART WITHOUT OUR EXPRESS PERMISSION. THE DATA IS SUPPLIED ELECTRONICALLY FOR CONVENIENCE ONLY. THE ORIGINAL INFORMATION IS THE HARD COPY WHICH WILL BE SUPPLIED ON REQUEST. NO DIMENSIONS OR OTHER INFORMATION SHOULD BE INFERRED FROM THE ELECTRONIC DATA UNLESS SPECIFICALLY SHOWN ON THE HARD COPY. WE ACCEPT NO LIABILITY FOR ANY EFFECT THAT THE TRANSMISSION OR USE OF THIS DATA MAY HAVE ON ANY COMPUTER OR SYSTEMS WHETHER IN RELATION TO ANY DEFECT, VIRUS OR ANY OTHER MATTER. YOUR RECEIPT OF THIS INFORMATION AND OPENING OF THE FILES CONSTITUTES ACCEPTANCE OF THESE TERMS.

CONSTRUCTION NOTES:

1. VERIFY ALL SITE DIMENSIONS AND LEVELS PRIOR TO MANUFACTURE OF ANY COMPONENT.
2. READ IN CONJUNCTION WITH ALL OTHER CONTRACT DOCUMENTATION
3. BRING ANY APPARENT DISCREPANCY TO THE ATTENTION OF THE C.A. PRIOR TO MANUFACTURE/CONSTRUCTION.

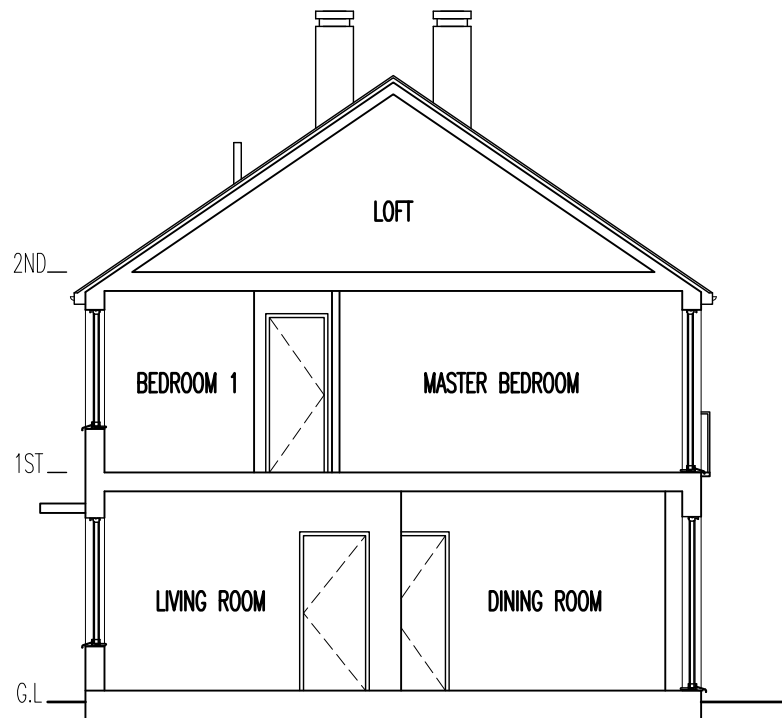

**1** EXISTING SECTION  
1:100

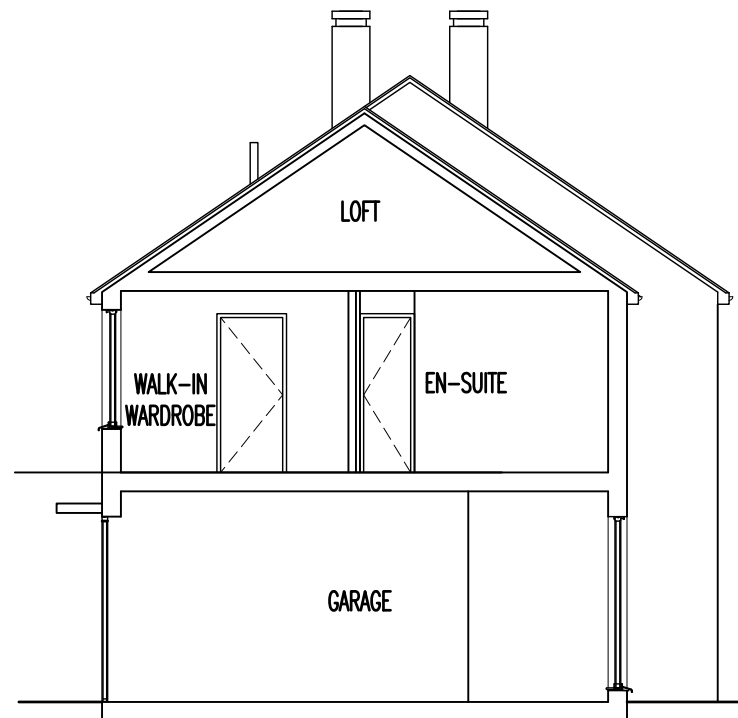

**2** EXISTING SECTION  
1:100

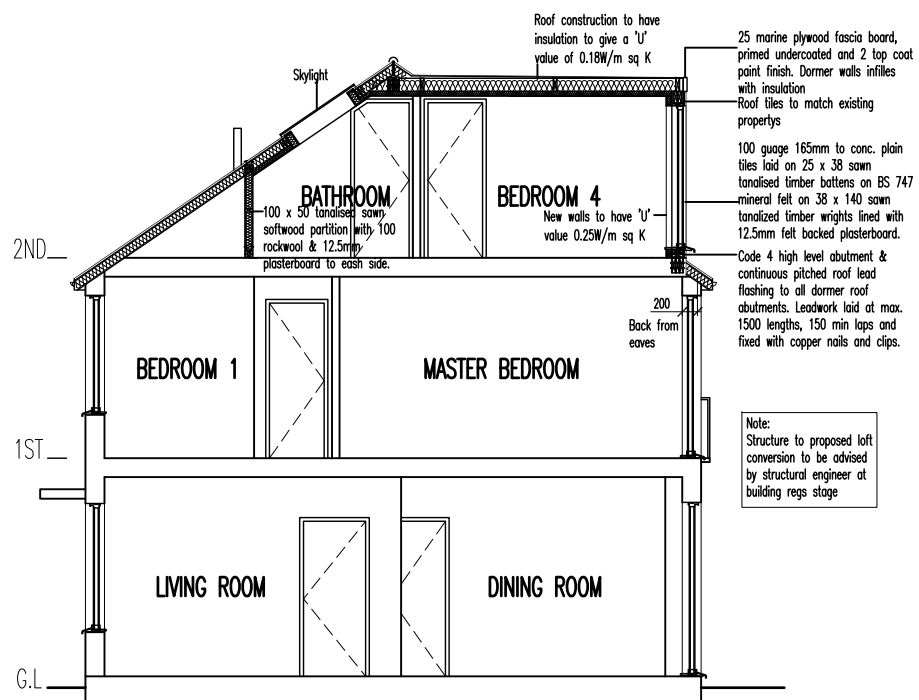

**3** PROPOSED SECTION  
1:100

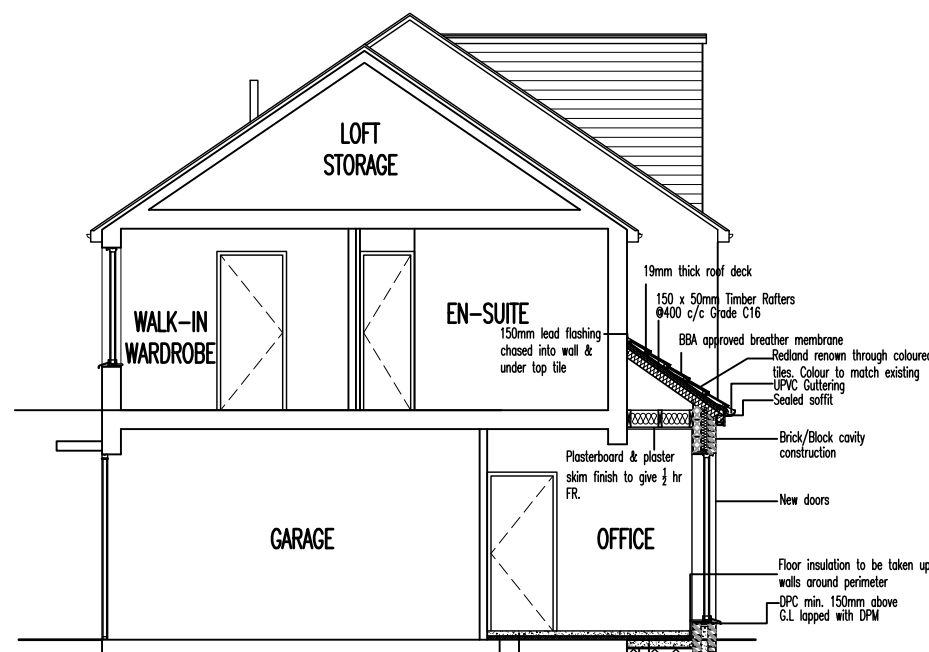

**4** PROPOSED SECTION  
1:100

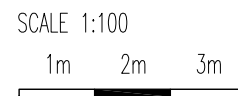

| Rev. | Date | Description | Rev/Chk By |
|------|------|-------------|------------|
|------|------|-------------|------------|

**a jones+co** architectural solutions

a jones+co architectural solutions  
65 Rose Glen Romford RM7 0SL  
Tel: 01708 755 674 Email: info@ajonesco.co.uk  
www.ajonesco.co.uk

Job Title

**25 MIDDLEFIELD  
ST JOHN'S WOOD  
LONDON  
NW8 6ND**

Title

**EXISTING AND PROPOSED  
SECTIONS**

Drawing Status

**PLANNING**

Drawn By

**CI**

Scale  
**1:100 (A3)**

Project No.  
**AJC-1050**

Checked By

Date  
**05JUL11**

Rev.

Drawing No.  
**08**