



EXISTING FRONT ELEVATION



PROPOSED FRONT ELEVATION

Proposed sliding timber sash window with 10mm histoglass, to match original style.

Like for like replacement sliding timber sash window with 10mm histoglass.

Like for like replacement sliding timber sash window with 10mm histoglass.

Like for like replacement sliding timber sash window with 10mm histoglass.

Replacement window to match original style sliding timber sash window with 10mm histoglass.

CADMONKIES<sup>TM</sup>  
Architectural Design and Planning Consultants

ALL DIMENSIONS AND TOLERANCES SHOWN SHOULD BE CHECKED AND CONFIRMED BY THE CLIENT PRIOR TO MANUFACTURE OR CONSTRUCTION.  
THIS DOCUMENT SHOULD NOT BE SCALED  
Dimensioned drawings can be produced free of charge by  
The Cadmonkies Partnership

THIS DRAWING IS SUBJECT TO COPYRIGHT ©  
DO NOT COPY

12345678910

This rule should be used for document checking

Notes :

REV	DESCRIPTION	DATE
-----	-------------	------

PLANNING

Planning and Building Regulations Design Consultants  
Architectural Technologists  
Architectural Network Group ( South - East )  
3D Modelling and Pro Graph Design Studio  
Local Authorities Planning Agent Group Member

Planning Portal Professional Status  
European Architectural Technologists  
Landmark and Promap Member  
Planning Appeal Consultants

CADMONKIES<sup>TM</sup>  
Architectural Design and Planning Consultants

architectural  
design  
studio

Head Office : Studio ONE, 6 Halle Lane, BRACKLEY, Northants, NN13 6AN  
London Offices : 245 Stanford Road, Merton, LONDON, SW16 4QH  
1 Castle Yard, Richmond, LONDON, TW10 6TF

www.cadmonkies.co.uk  
cadmonkies@btconnect.com  
01280 - 70 44 44

CLIENT: Mr and Mrs A Maslaw

ADDRESS: 2 Heath Court  
10 - 12 Frognal  
London . NW3 6AH  
CONTACT : Mrs N Maslaw

SITE : 21 Delancey Street  
London  
NW1 7NP

SCHEME: Proposed Rear Extension and  
Loft Extension with associated  
Internal and External works.

DRAWING TITLE:  
Existing / Proposed Elevations

DATE: June 2011

DRAWN: david berlouis

SCALE: 1:50

@ A1

DRAWING No: P/11/050/002

REV : A

© The Cadmonkies Partnership has the exclusive copyright ownership of this drawing and its contents and it should not be reproduced without permission

A1 BS1192 : Part 1 1984

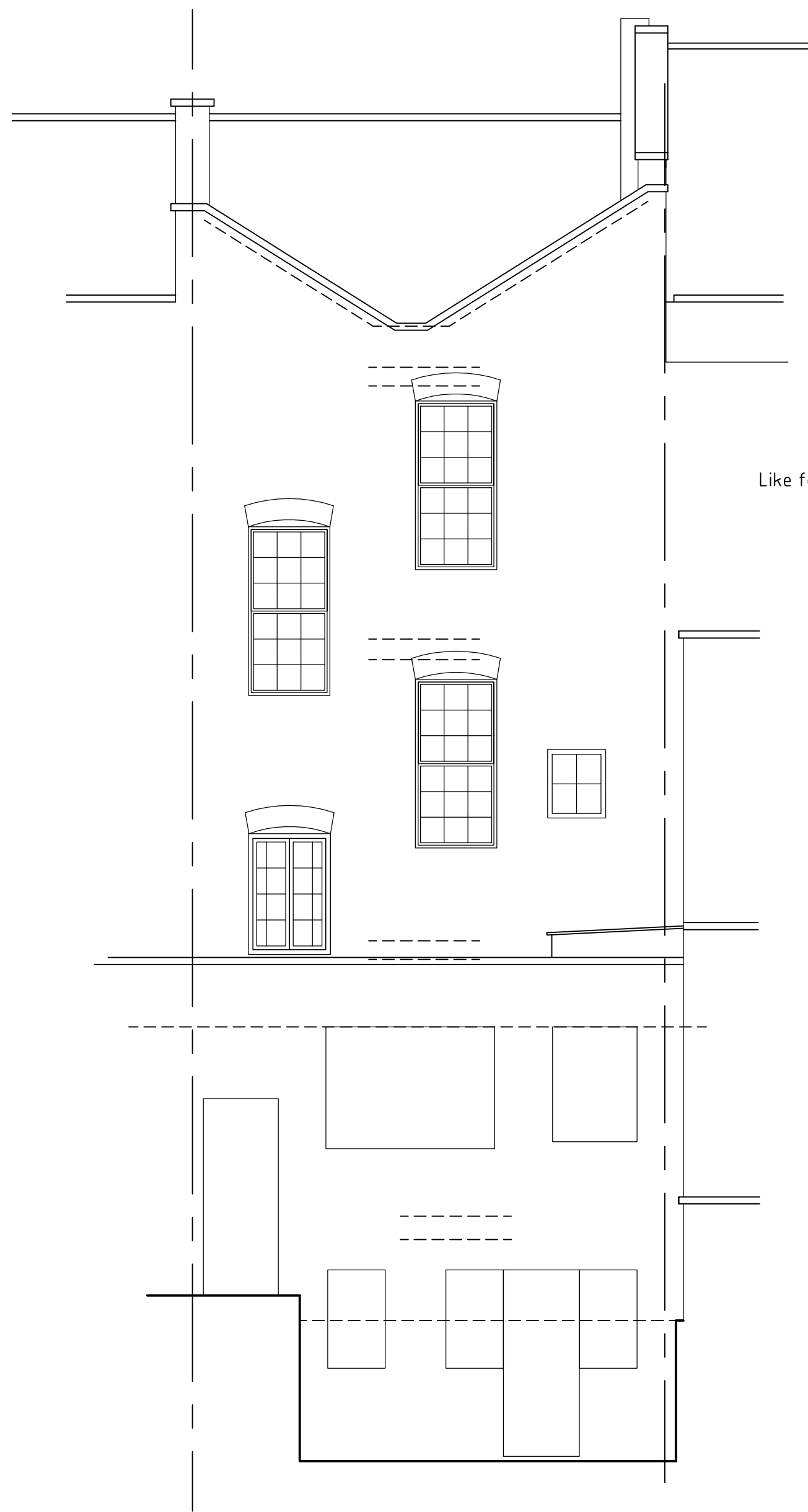

EXISTING REAR ELEVATION

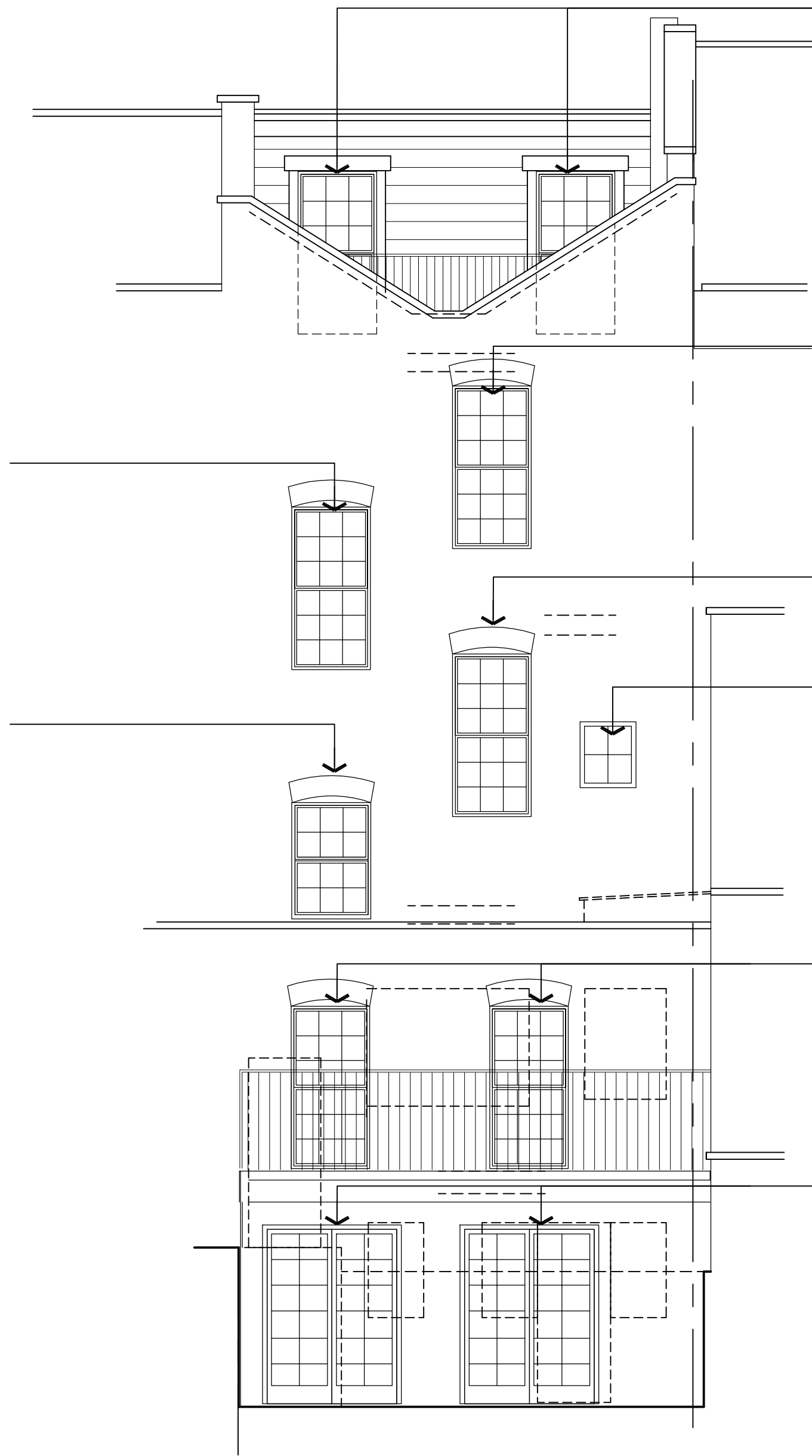

PROPOSED REAR ELEVATION

Like for Like replacement sliding timber sash window with 10mm histoglass.

Replace existing timber casement with replacement sliding timber sash window to match all other replacemet windows as per the original all with 10mm histoglass.

Proposed sliding timber sash window with 10mm histoglass, to match original style.

Like for Like replacement sliding timber sash window with 10mm histoglass.

Like for Like replacement sliding timber sash window with 10mm histoglass.

Like for Like replacement timber casement window with 10mm histoglass.

Proposed pair of timber doors with bar pattern similar to the original sah windows all with 10mm histoglass.

Proposed pair of timber french window with bar pattern similar to the original sah windows all with 10mm histoglass.

CADMONKIES<sup>TM</sup>  
Architectural Design and Planning Consultants

ALL DIMENSIONS AND TOLERANCES SHOWN SHOULD BE CHECKED AND CONFIRMED BY THE CLIENT PRIOR TO MANUFACTURE OR CONSTRUCTION.  
THIS DOCUMENT SHOULD NOT BE SCALED  
Dimensioned drawings can be produced free of charge by  
The Cadmonkies Partnership

THIS DRAWING IS SUBJECT TO COPYRIGHT  
DO NOT COPY

12345678910

This rule should be used for document checking

Notes :

REV	DESCRIPTION	DATE
PLANNING		
Planning and Building Regulations Design Consultants Architectural Technologists Architectural Network Group ( South - East ) 3D Modelling and Pro Graph Design Studio Local Authorities Planning Agent Group Member		
Planning Portal Professional Status European Architectural Technologists Landmark and Promap Member Planning Appeal Consultants		
<div><div>CADMONKIES<sup>TM</sup> Architectural Design and Planning Consultants</div><div>architectural design studio</div><div>Head Office : Studio ONE, 6 Halls Lane, BRACKLEY, Northants, NN13 6AN London Offices : 245 Stanford Road, Merton, LONDON, SW16 4QH 1 Castle Yard, Richmond, LONDON, TW10 6TF</div></div> <div><div>www.cadmonkies.co.uk</div><div>cadmonkies@btconnect.com</div><div>01280 - 70 44 44</div></div>		
CLIENT: Mr and Mrs A Maslaw		
ADDRESS:		
CONTACT : Mrs N Maslaw		
SITE : 21 Delancey Street London NW1 7NP		
SCHEME: Proposed Rear Extension and Loft Extension with associated Internal and External works.		
DRAWING TITLE: Existing / Proposed Elevations		
DATE: June 2011		DRAWN: david berlouis
SCALE: 1:50		@ A1
DRAWING No: P/11/050/003		REV : A

© The Cadmonkies Partnership has the exclusive copyright ownership of this drawing and its contents and it should not be reproduced without permission

A1 BS1192 : Part 1 1984

CADMONKIES<sup>TM</sup>  
Architectural Design and Planning Consultants

ALL DIMENSIONS AND TOLERANCES SHOWN  
SHOULD BE CHECKED AND CONFIRMED BY THE  
CLIENT PRIOR TO MANUFACTURE OR  
CONSTRUCTION.  
THIS DOCUMENT SHOULD NOT BE SCALED  
Dimensioned drawings can be produced  
free of charge by  
The Cadmonkies Partnership

THIS DRAWING IS SUBJECT TO COPYRIGHT ©  
DO NOT COPY

12345678910

This rule should be used for document checking

Notes :

--	--	--

REV	DESCRIPTION	DATE
-----	-------------	------

PLANNING

Planning and Building Regulations Design Consultants  
Architectural Technologists  
Architectural Network Group ( South - East )  
3D Modelling and Pro Graph Design Studio  
Local Authorities Planning Agent Group Member

Planning Portal Professional Status  
European Architectural Technologists  
Landmark and Promap Member  
Planning Appeal Consultants

CADMONKIES<sup>TM</sup>  
Architectural Design and Planning Consultants

architectural  
design  
studio

Head Office : Studio ONE, 6 Halle Lane, BRACKLEY, Northants, NN13 6AN  
London Offices : 245 Stanford Road, Merton, LONDON, SW16 4QH  
1 Castle Yard, Richmond, LONDON, TW10 6TF

www.cadmonkies.co.uk  
cadmonkies@btconnect.com  
01280 - 70 44 44

CLIENT:	Mr and Mrs A Maslaw	
ADDRESS:	2 Heath Court 10 - 12 Frognal London . NW3 6AH	
CONTACT :	Mrs N Maslaw	
SITE :	21 Delancey Street London NW1 7NP	
SCHEME:	Proposed Rear Extension and Loft Extension with associated Internal and External works.	
DRAWING TITLE:	Existing / Proposed Elevations	
DATE:	June 2011	DRAWN: david berlouis
SCALE:	1:50	@ A1

DRAWING No:  
P/11/050/004

REV :  
A

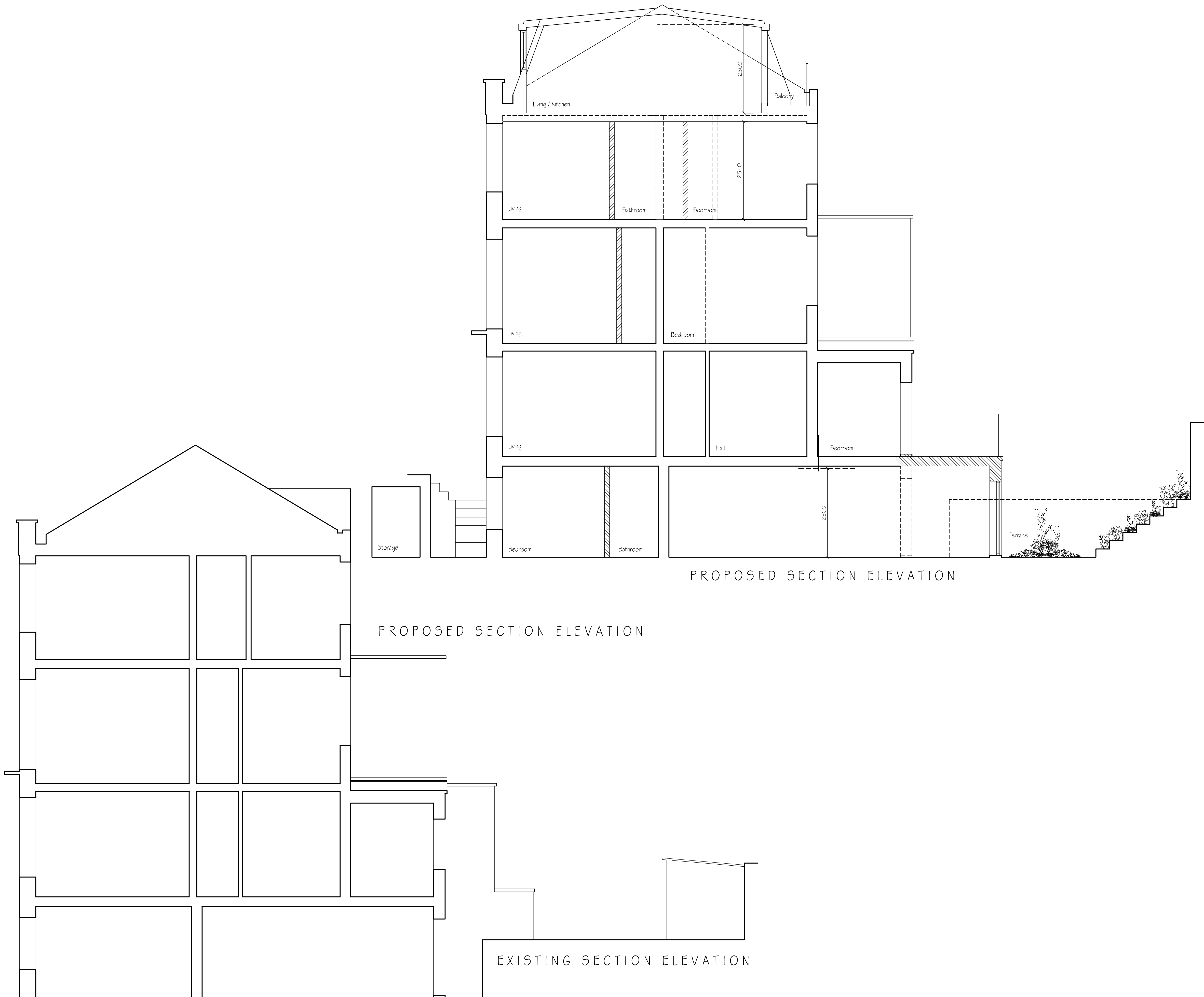



Location Plan 1:1250



Block Plan 1:500



Site Plan 1:200

North Boundary - Open to Highway  
East Boundary - 1500mm tall brick wall.  
South Boundary - 8300 mm tall flank walls.  
West Boundary - 1500mm tall brick wall.

CADMONKIES<sup>TM</sup>

Architectural Design and Planning Consultants

ALL DIMENSIONS AND TOLERANCES SHOWN SHOULD BE CHECKED AND CONFIRMED BY THE CLIENT PRIOR TO MANUFACTURE OR CONSTRUCTION.  
THIS DOCUMENT SHOULD NOT BE SCALED  
Dimensioned drawings can be produced free of charge by  
The Cadmonkies Partnership

THIS DRAWING IS SUBJECT TO COPYRIGHT ©  
DO NOT COPY

12345678910

This rule should be used for document checking

Notes :

REV	DESCRIPTION	DATE
-----	-------------	------

PLANNING

Planning and Building Regulations Design Consultants  
Architectural Technologists  
Architectural Network Group ( South - East )  
3D Modelling and Pro Graph Design Studio  
Local Authorities Planning Agent Group Member

Planning Portal Professional Status  
European Architectural Technologists  
Landmark and Promap Member  
Planning Appeal Consultants

CADMONKIES<sup>TM</sup>

Architectural Design and Planning Consultants

architectural  
design  
studio

Head Office : Studio ONE, 6 Halls Lane, BRACKLEY, Northants, NN13 6AH  
London Offices : 245 Stanford Road, Merton, LONDON, SW16 4QH  
1 Castle Yard, Richmond, LONDON, TW10 6TF

www.cadmonkies.co.uk  
cadmonkies@btconnect.com  
01280 - 70 44 44

CLIENT: Mr and Mrs A Maslaw

ADDRESS: 2 Heath Court  
10 - 12 Frognal  
London . NW3 6AH

CONTACT : Mrs N Maslaw

SITE : 21 Delancey Street  
London  
NW1 7NP

SCHEME: Proposed Rear Extension and  
Loft Extension with associated  
Internal and External works.

DRAWING TITLE:  
Existing Plans, Location, Block and Site Plan

DATE: June 2011

DRAWN: david berlovis

SCALE: 1:1250, 1:500, 1:200, 1:100, 1:50

@ A1

DRAWING No: P/11/050/001

REV : A

EXISTING BASEMENT FLOOR PLAN

EXISTING GROUND FLOOR PLAN

EXISTING FIRST FLOOR PLAN

EXISTING SECOND FLOOR PLAN

© The Cadmonkies Partnership has the exclusive copyright ownership of this drawing and its contents and it should not be reproduced without permission  
A1 BS1192 : Part 1 1984



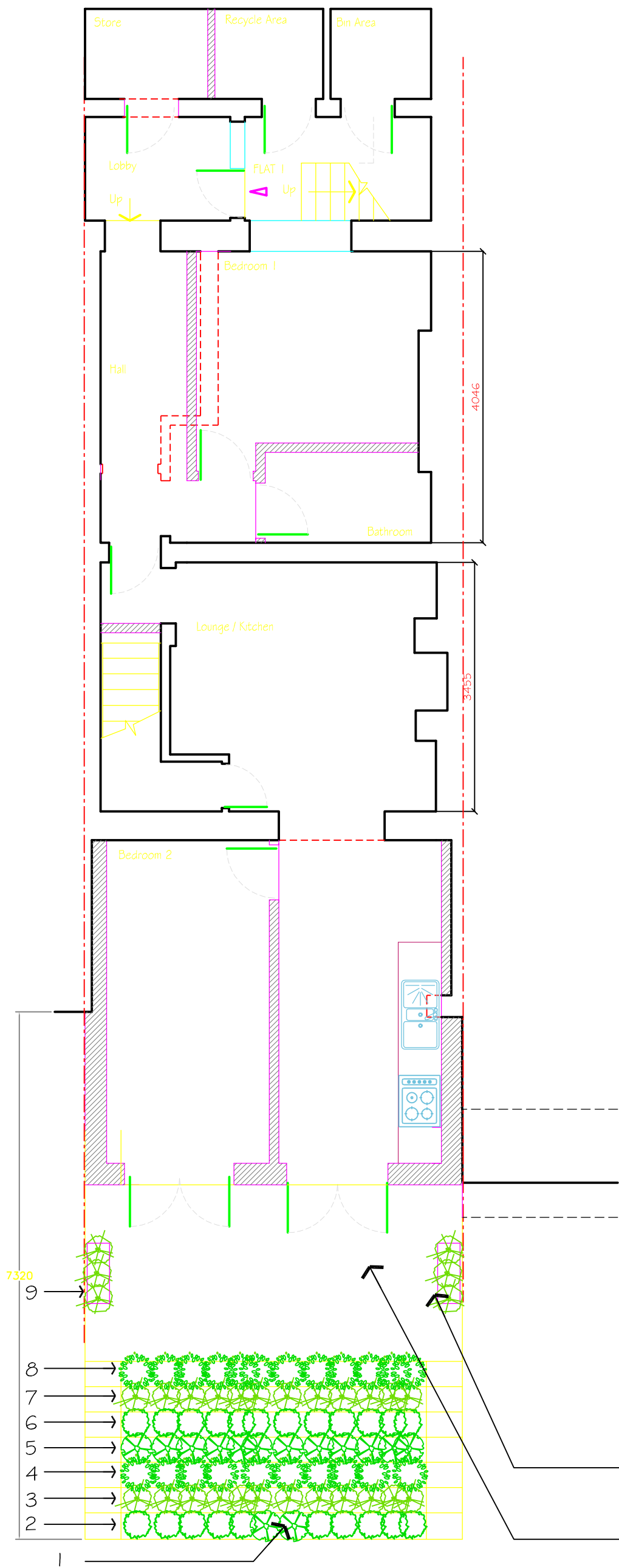

PROPOSED BASEMENT FLOOR PLAN

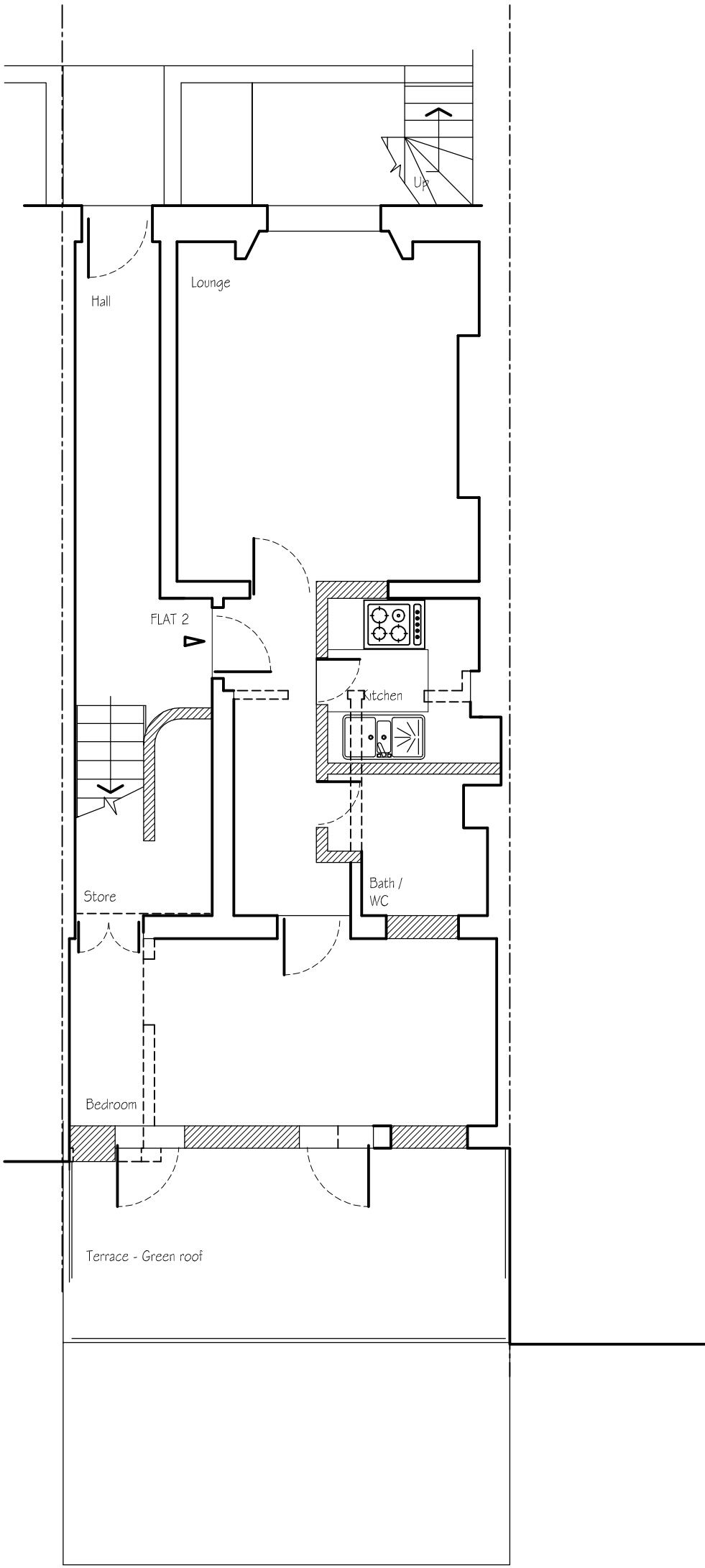

PROPOSED GROUND FLOOR PLAN

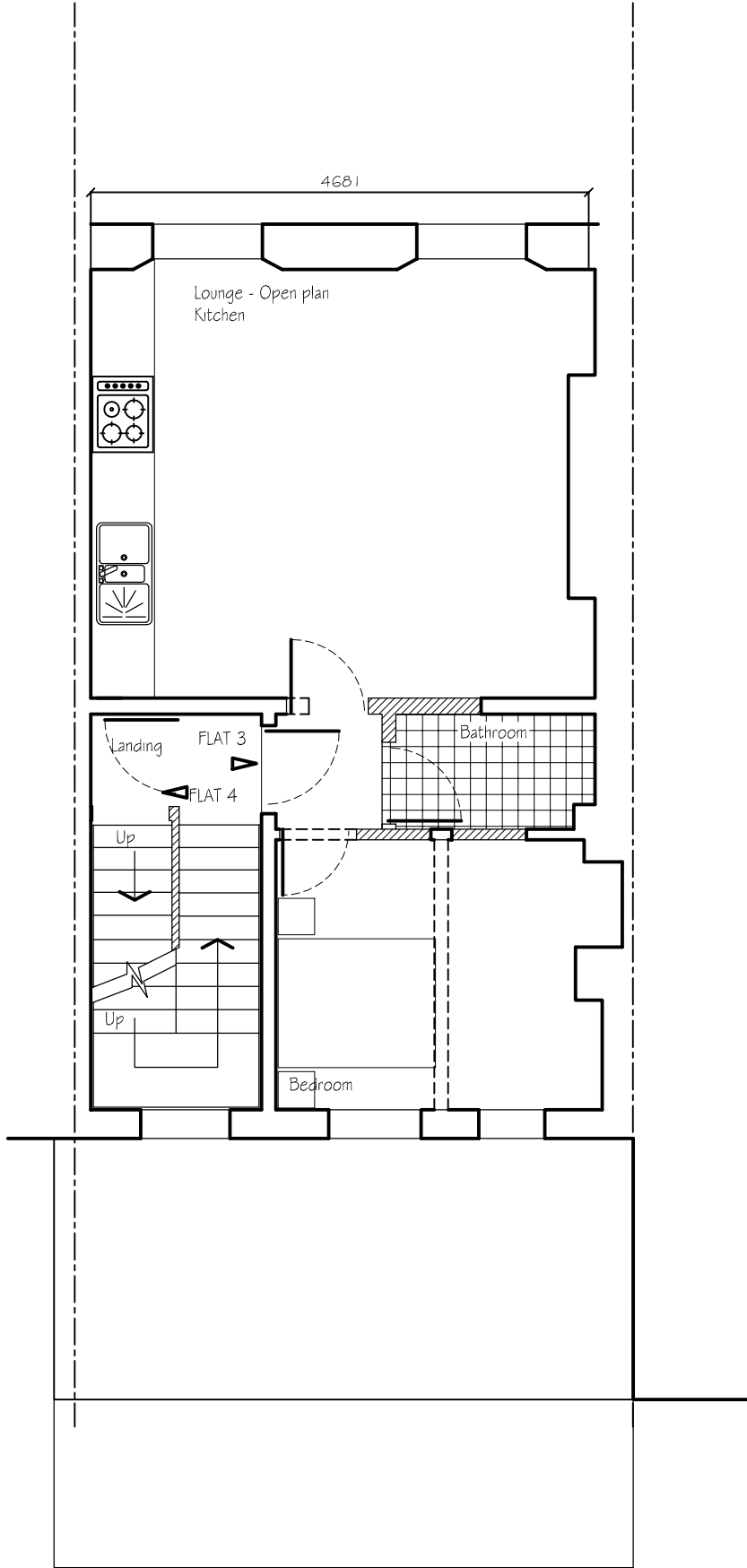

PROPOSED FIRST FLOOR PLAN

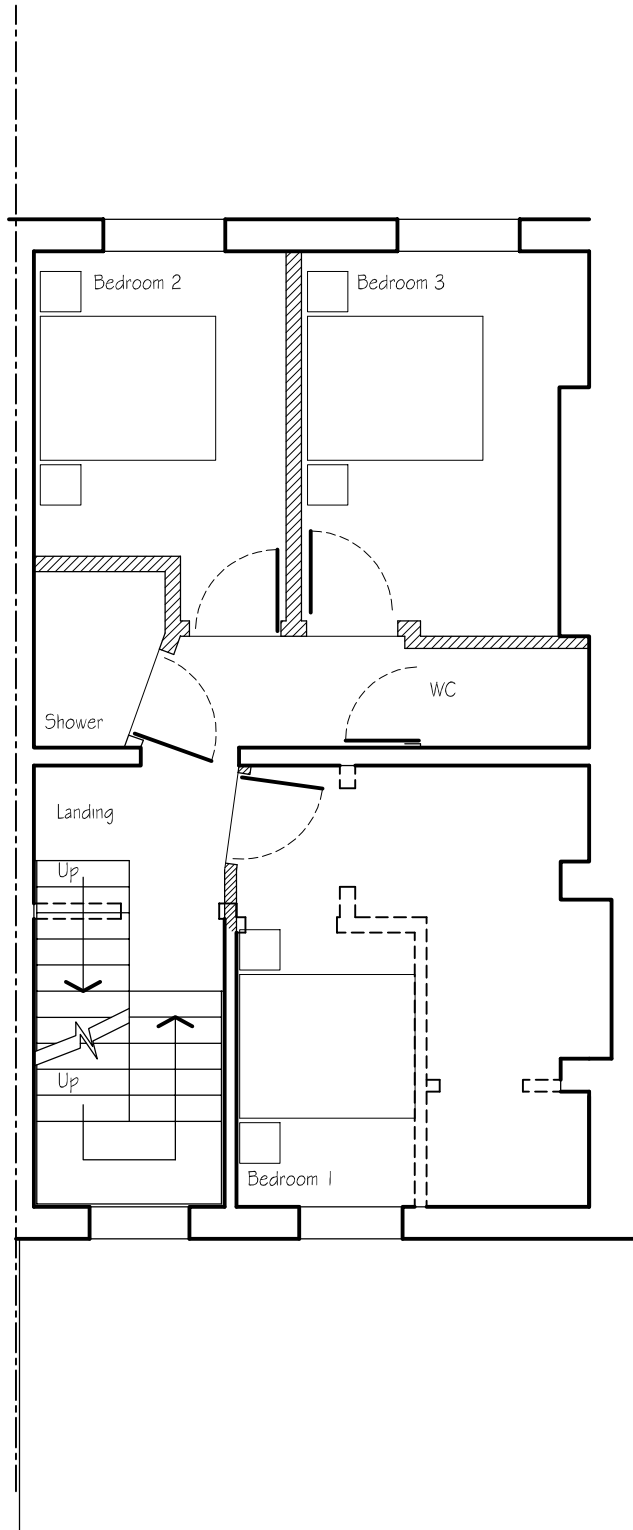

PROPOSED SECOND FLOOR PLAN

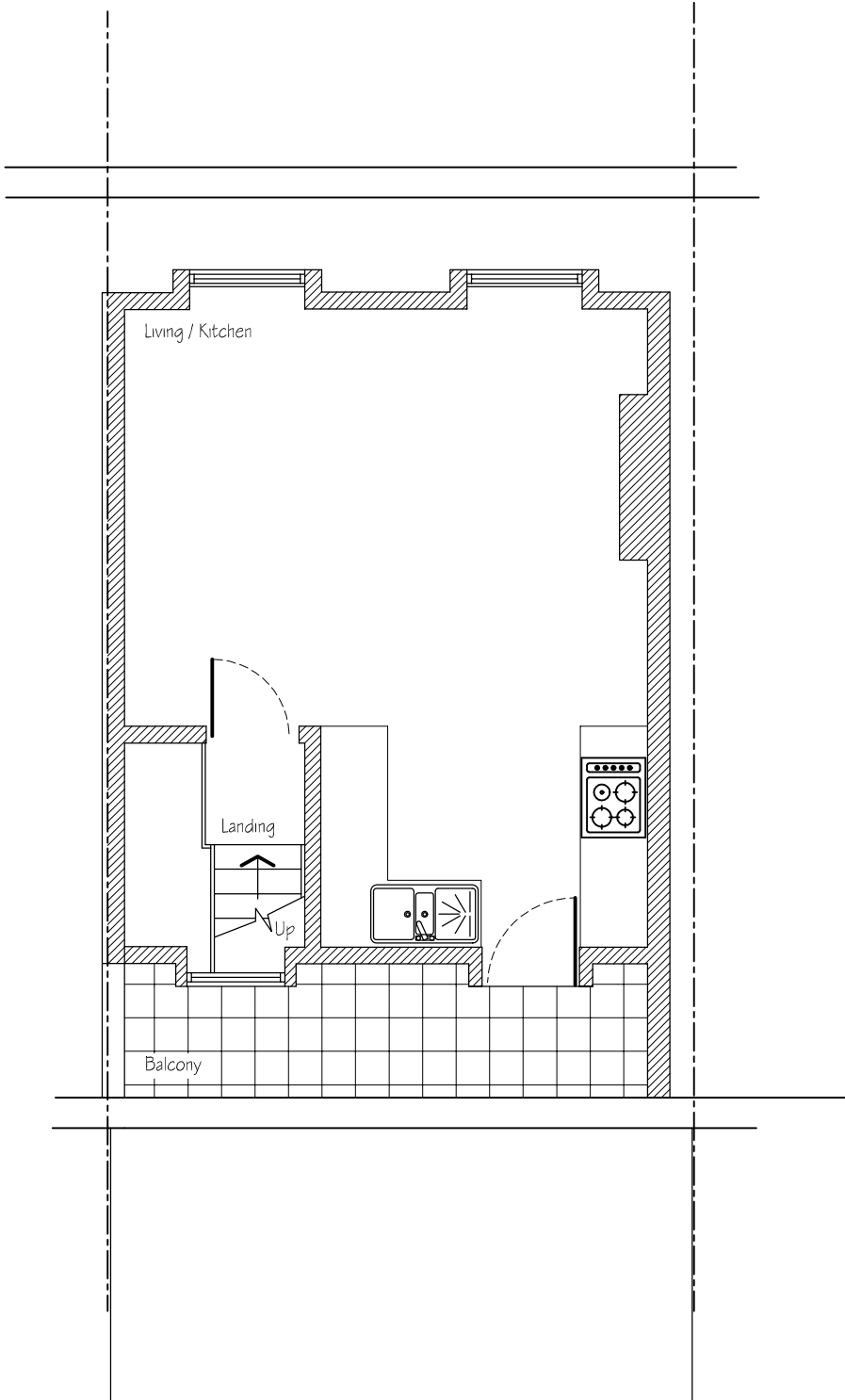

PROPOSED THIRD FLOOR PLAN

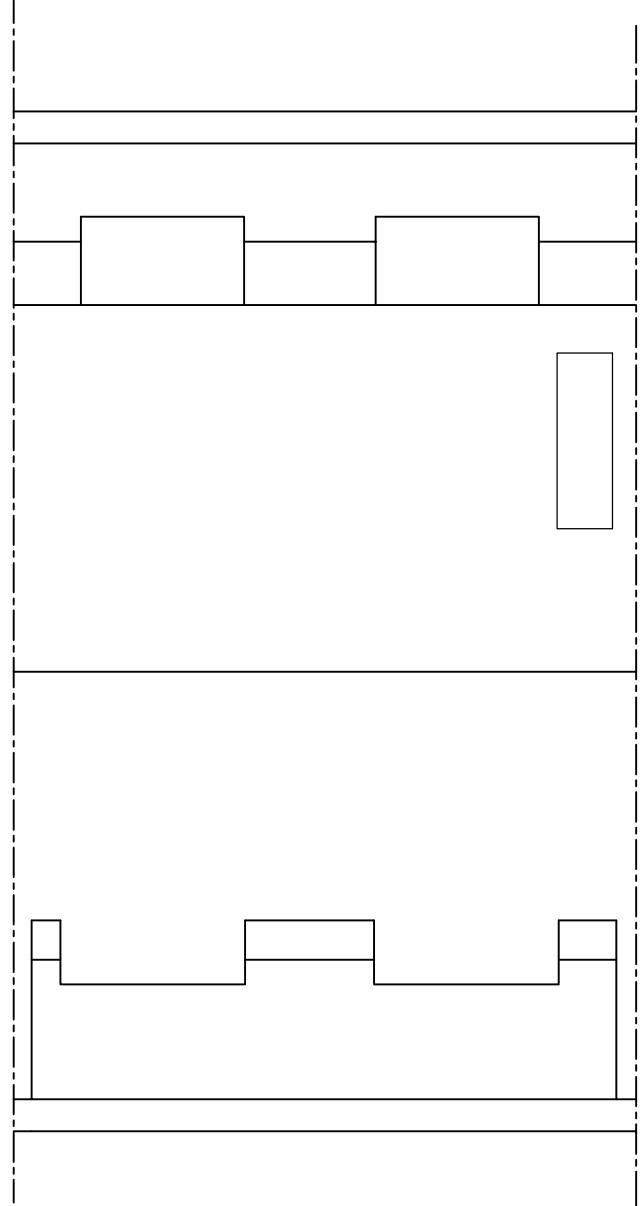

PROPOSED ROOF PLAN

- Landscaping - Key
1. Wisteria Sinesis
  2. Choisya ternata 'Brica'
  3. Thuja 'Aurea Nana' (if not possible to source than option 2: Wilma Goldcrest)
  4. Euonymus fortunei 'Harlequin'
  5. Hakonechloa macra 'Aureola' aka Golden Japanese Forest Grass
  6. Euonymus fortunei 'Emerald 'n Gold' (spindle)
  7. Hebe 'Green Globe'
  8. Vinca minor 'Illumination': Variegated periwinkle
  9. Trachelospermum jasminoides

CADMONKIES<sup>TM</sup>  
Architectural Design and Planning Consultants

ALL DIMENSIONS AND TOLERANCES SHOWN SHOULD BE CHECKED AND CONFIRMED BY THE CLIENT PRIOR TO MANUFACTURE OR CONSTRUCTION.  
THIS DOCUMENT SHOULD NOT BE SCALED  
Dimensioned drawings can be produced free of charge by  
The Cadmonkies Partnership

THIS DRAWING IS SUBJECT TO COPYRIGHT ©  
DO NOT COPY

1 2 3 4 5 6 7 8 9 10

This rule should be used for document checking

Notes :

REV	DESCRIPTION	DATE
PLANNING		
Planning and Building Regulations Design Consultants Architectural Technologists Architectural Network Group ( South - East ) 3D Modelling and Pro Graph Design Studio Local Authorities Planning Agent Group Member		
Planning Portal Professional Status European Architectural Technologists Landmark and Promap Member Planning Appeal Consultants		
<div>CADMONKIES<sup>TM</sup> Architectural Design and Planning Consultants</div> <div>architectural design studio</div> <div>Head Office : Studio ONE, 6 Halls Lane, BRACKLEY, Northants, NN13 6AN London Offices : 245 Stanford Road, Merton, LONDON, SW16 4QH 1 Castle Yard, Richmond, LONDON, TW10 6TF</div> <div>www.cadmonkies.co.uk cadmonkies@btconnect.com 01280 - 70 44 44</div>		
CLIENT: Mr and Mrs A Maslaw		
ADDRESS: 2 Heath Court 10 - 12 Frognal London . NW3 6AH		
CONTACT : Mrs N Maslaw		
SITE : 21 Delancey Street London NW1 7NP		
SCHEME: Proposed Rear Extension and Loft Extension with associated Internal and External works.		
DRAWING TITLE: Proposed Plans		
DATE: June 2011		DRAWN: david berlouis
SCALE: 1:50		@ A1
DRAWING No: P/11/050/005		REV : A

© The Cadmonkies Partnership has the exclusive copyright ownership of this drawing and its contents and it should not be reproduced without permission

A1 BS1192 : Part 1 1984