

EXISTING PLAN
SCALE 1:100

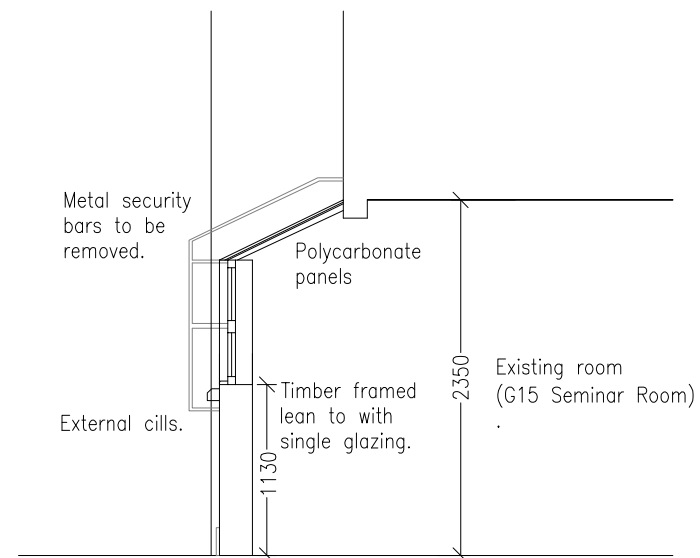

EXISTING SECTION
SCALE 1:50

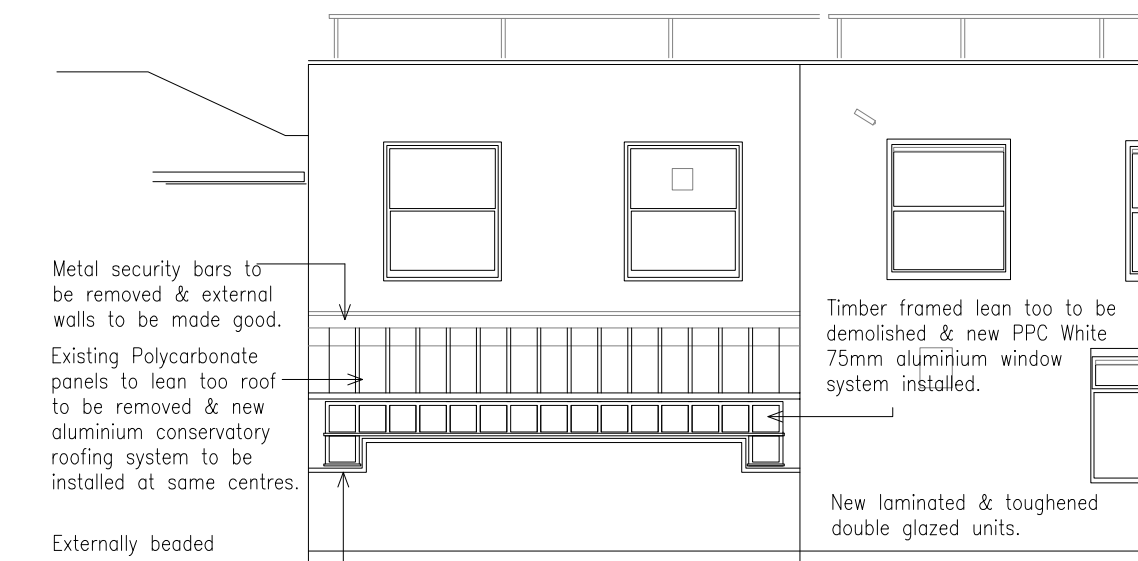

PROPOSED PLAN
SCALE 1:100

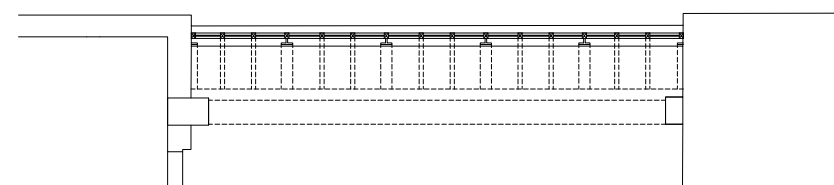

EXISTING PLAN
SCALE 1:100

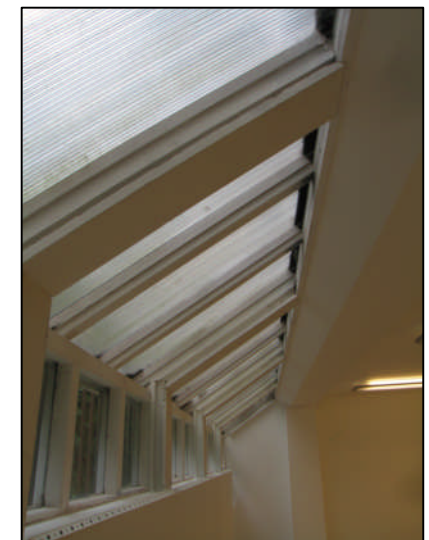

IMAGE 1:
INTERNAL LEAN TOO CONSTRUCTION



IMAGE 2:
SIDE WINDOW.



IMAGE 3:
EXTERNAL LEAN TOO CONSTRUCTION

rev: PL by: hc date: 30.06.11

Planning Submission
-
-

This drawing is to be read in conjunction with all relevant consultants' and specialists' drawings. Notify the Architect of any discrepancies before proceeding. Do not scale from this drawing. All dimensions are to be checked on site. This drawing is subject to copyright.

client and project title

UCL Institute of Child Health
WOLFSON CENTRE
LEAN TO WORKS

architect

Wilson Mason and Partners

3 Chandos Street, Cavendish Square, London W1G 9JU
tel: 020 7637 1501 fax: 020 7631 0325 www.wilsonmason.co.uk

drawing title

Proposed Works
Ground Floor Lean To

PLANNING ISSUE

hc

by

24.06.2011

date

chk.

1:100@A3

scale

5456- L(2-)-03 PL

no.

rev.