

Schedule of Accomodation		
Flat No.	Size	Area Sq. m
F1.	2 Bedroom (3 pers)	61.5
F2.	1 Bedroom (1 pers)	38
F3.	1 Bedroom (2 pers)	51
F4.	1 Bedroom (1 pers)	38
F5.	1 Bedroom (2 pers)	51.4
F6.	1 Bedroom (1 pers)	38
F7.	1 Bedroom (2 pers)	45

FINCHLEY ROAD

**Proposed Lower Ground Floor Plan**

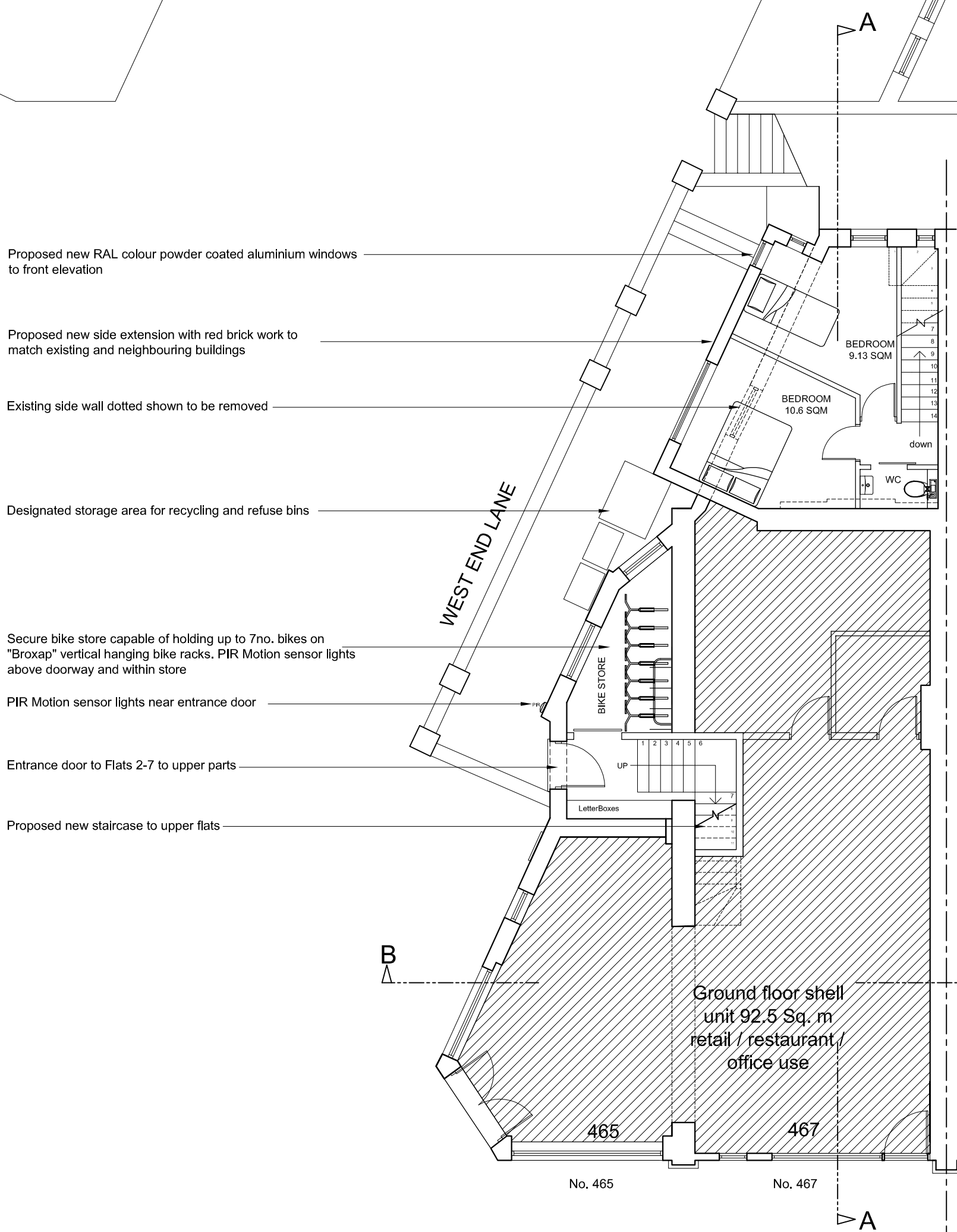

FINCHLEY ROAD

**Proposed Upper Ground Floor Plan**



NOTES:

The drawings and the design hereon is the copyright of Milan Babic Architects Ltd and must not be reproduced without their written consent.

Figured dimensions only to taken from this drawing. All dimensions to be checked on site and Milan Babic Architects Ltd informed immediately of any discrepancies.

All works to be carried out in accordance with Local Authority approval, Building Regulations and current British Standards

 Indicates revisions made to this drawing.

REV	DATE	INITIALS	DESCRIPTION
00	14.06.2011	AM	ISSUED FOR FULL PLANNING APPLICATION

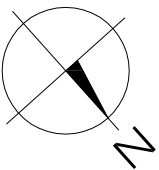

**Milan Babic**  
**Architects Ltd**

Architects + Urban Designer  
Bickel's Yard  
151B Bermondsey Street  
London SE1 3UW  
TEL: (0)203 117 0120  
FAX: (0)203 117 0122

E-mail:  
milan@mb-architects.co.uk

PROJECT:	<b>FULL PLANNING APPLICATION SUBMISSION</b> <b>Proposed 7 No. New Residential Units</b> 465 - 467 Finchley Road NW3 6HS		
CLIENT:	A.Govani		
DWG TITLE:	<b>Prop. Lower Ground &amp; Upper Ground Floor Plan</b>		
DWG NO:	<b>PA/679/010</b>	REV:	DATE: JUNE 2011
SCALE:	1:100 @ A2		DRAWN BY: AM

Schedule of Accomodation		
Flat No.	Size	Area Sq. m
F1.	2 Bedroom (3 pers)	61.5
F2.	1 Bedroom (1 pers)	38
F3.	1 Bedroom (2 pers)	51
F4.	1 Bedroom (1 pers)	38
F5.	1 Bedroom (2 pers)	51.4
F6.	1 Bedroom (1 pers)	38
F7.	1 Bedroom (2 pers)	45

Proposed new tiled roof terrace

Proposed new brickwork parapet

Tiled finish to terrace laid to falls leading to concealed gutter system

Proposed new double glazed painted white timber doors leading to roof terrace to flat No.3

Allow for new painted white double glazed, trickle vented timber sash windows to match existing

Allow to refurbish existing walls to match existing using white paint and render

Proposed new staircase to upper flats

Allow to form new opening to corner elevation and install painted white glazed doors with safety rail to form "Juliette" balcony detail

Allow for new painted white double glazed, trickle vented timber sash windows to front elevation to match existing

Allow to repair and refurbish brickwork and stone / render detailing to front elevation to Finchley Road

FINCHLEY ROAD

## Proposed 1st Floor Plan

Allow to refurbish existing walls to match existing using white paint and render

Allow for new painted white double glazed, trickle vented timber sash windows to match existing

Allow for new painted white double glazed, trickle vented timber sash windows to match existing

Allow to refurbish walls to match existing using white paint and render

Proposed new staircase to upper flats

Allow to form new opening to corner elevation and install painted white glazed doors with safety rail to form "Juliette" balcony detail

Allow for new painted white double glazed, trickle vented timber sash windows to front elevation to match existing

Allow to repair and refurbish brickwork and stone / render detailing to front elevation to Finchley Road

FINCHLEY ROAD

## Proposed 2nd Floor Plan



NOTES:

The drawings and the design hereon is the copyright of Milan Babic Architects Ltd and must not be reproduced without their written consent.

Figured dimensions only to taken from this drawing. All dimensions to be checked on site and Milan Babic Architects Ltd informed immediately of any discrepancies.

All works to be carried out in accordance with Local Authority approval, Building Regulations and current British Standards



Indicates revisions made to this drawing.

REV  
00

DATE  
14.06.2011

INITIALS  
AM

DESCRIPTION  
ISSUED FOR FULL PLANNING APPLICATION

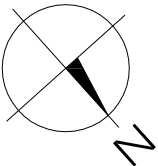

Milan Babic  
Architects Ltd

Architects + Urban Designer  
Bickel's Yard  
151B Bermondsey Street  
London SE1 3UW  
TEL: (0)203 117 0120  
FAX: (0)203 117 0122

E-mail:  
milan@mb-architects.co.uk

PROJECT: **FULL PLANNING APPLICATION SUBMISSION  
Proposed 7 No. New Residential Units  
465 - 467 Finchley Road  
NW3 6HS**

CLIENT: **A.Govani**

DWG TITLE: **Proposed First and Second Floor Plans**

DWG NO: **PA/679/011**

REV:

DATE: **JUNE 2011**

SCALE: **1:100 @ A2**

DRAWN BY: **AM**

Schedule of Accomodation		
Flat No.	Size	Area Sq. m
F1.	2 Bedroom (3 pers)	61.5
F2.	1 Bedroom (1 pers)	38
F3.	1 Bedroom (2 pers)	51
F4.	1 Bedroom (1 pers)	38
F5.	1 Bedroom (2 pers)	51.4
F6.	1 Bedroom (1 pers)	38
F7.	1 Bedroom (2 pers)	45

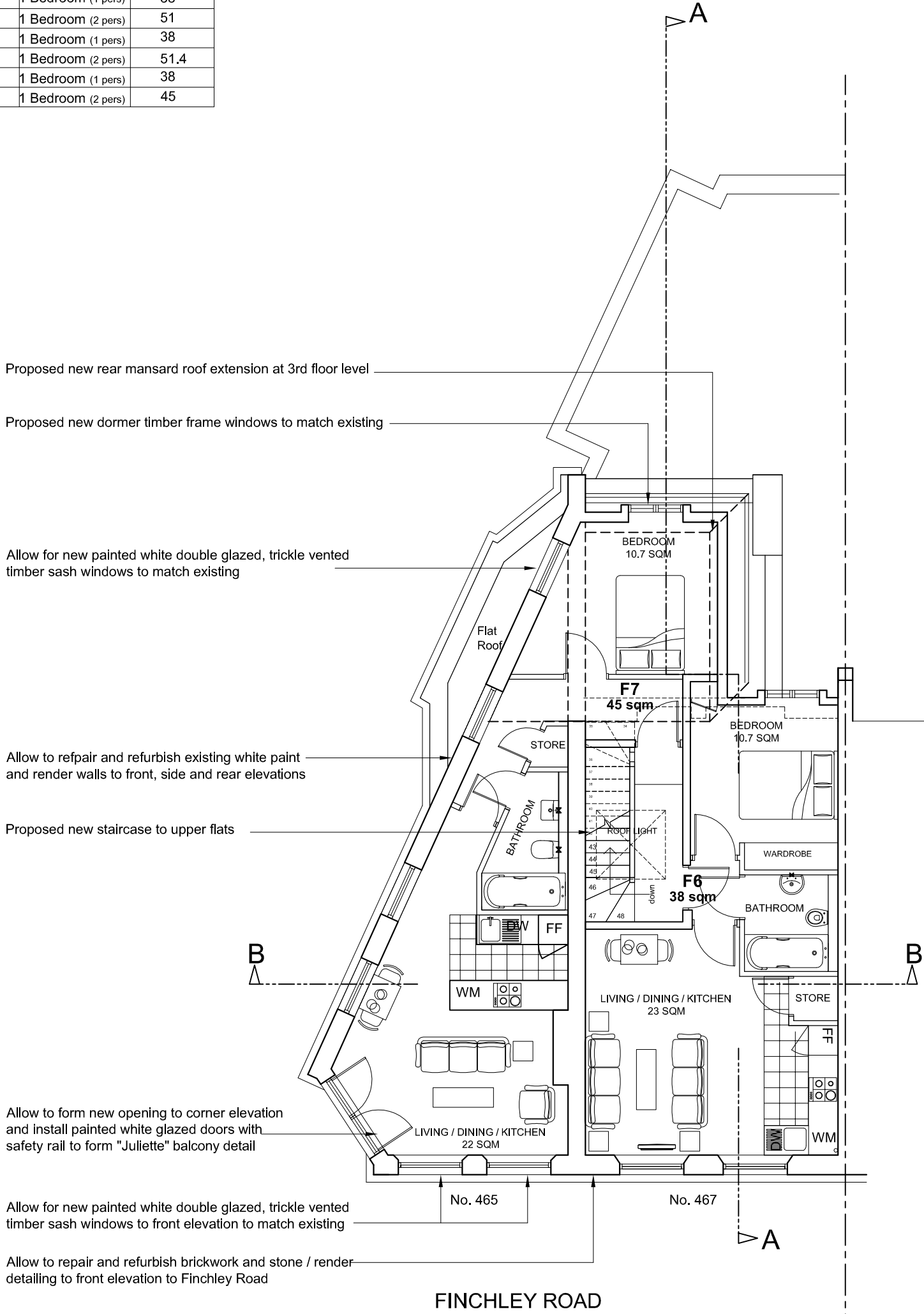

Proposed 3rd Floor Plan

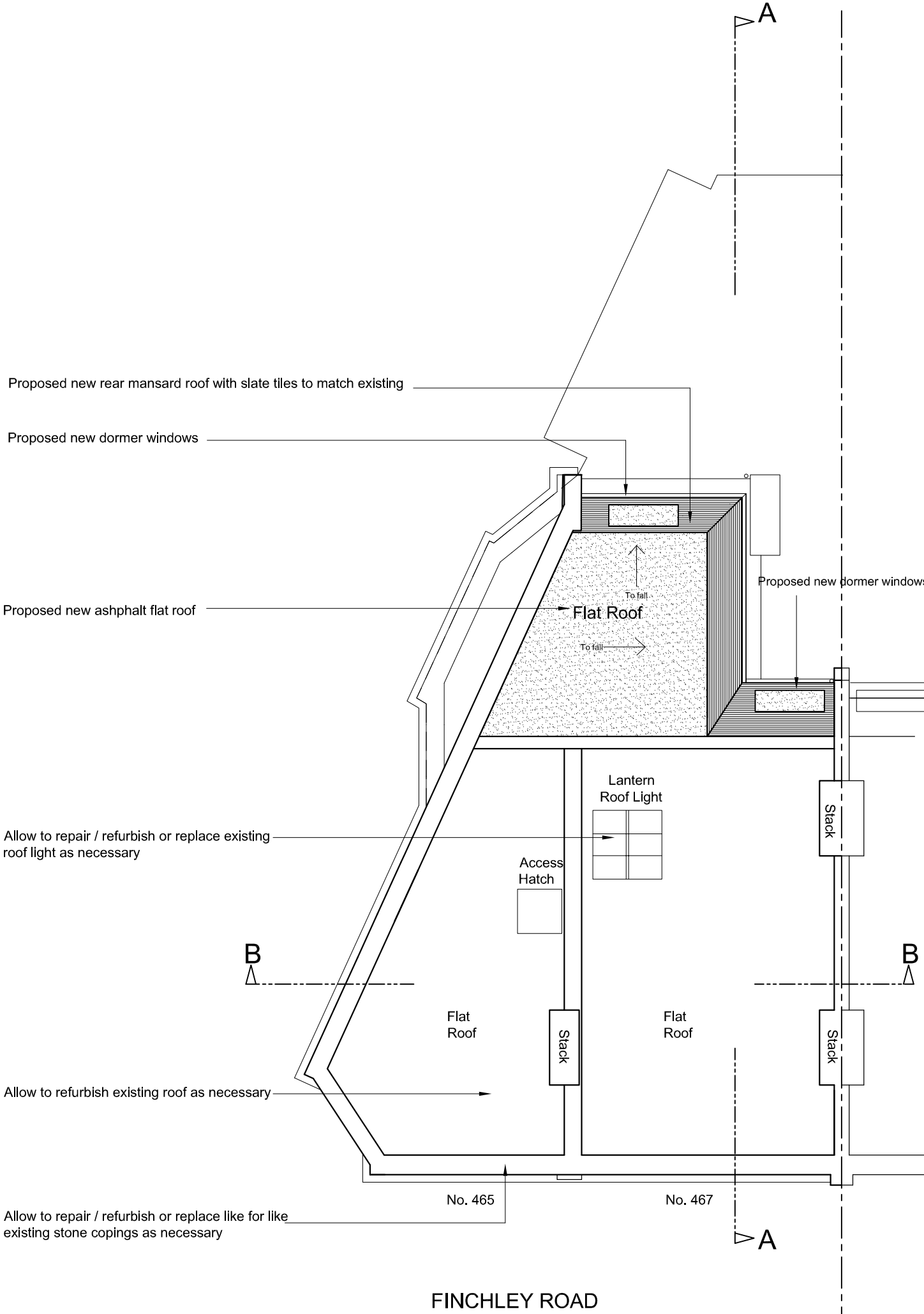

Proposed Roof Plan

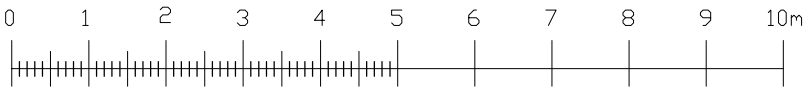

<div>NOTES:</div> <div>The drawings and the design hereon is the copyright of Milan Babic Architects Ltd and must not be reproduced without their written consent.</div> <div>Figured dimensions only to taken from this drawing. All dimensions to be checked on site and Milan Babic Architects Ltd informed immediately of any discrepancies.</div> <div>All works to be carried out in accordance with Local Authority approval, Building Regulations and current British Standards</div> <div><div></div> Indicates revisions made to this drawing.</div>	REV	DATE	INITIALS	DESCRIPTION	<div><div></div></div> <div>Milan Babic</div> <div>Architects Ltd</div>	<div>Architects + Urban Designer</div> <div>Bickel's Yard</div> <div>151B Bermondsey Street</div> <div>London SE1 3UW</div> <div>TEL: (0)203 117 0120</div> <div>FAX: (0)203 117 0122</div> <div>E-mail:</div> <div>milan@mb-architects.co.uk</div>	PROJECT:	FULL PLANNING APPLICATION SUBMISSION		
	00	14.06.2011	AM	ISSUED FOR FULL PLANNING APPLICATION			Proposed 7 No. New Residential Units			
							465 - 467 Finchley Road			
							NW3 6HS			
						CLIENT:	A.Govani			
						DWG TITLE:	Proposed Third and Roof Plan			
						DWG NO:	PA/679/012	REV:	DATE:	JUNE 2011
						SCALE:	1:100 @ A2		DRAWN BY:	AM

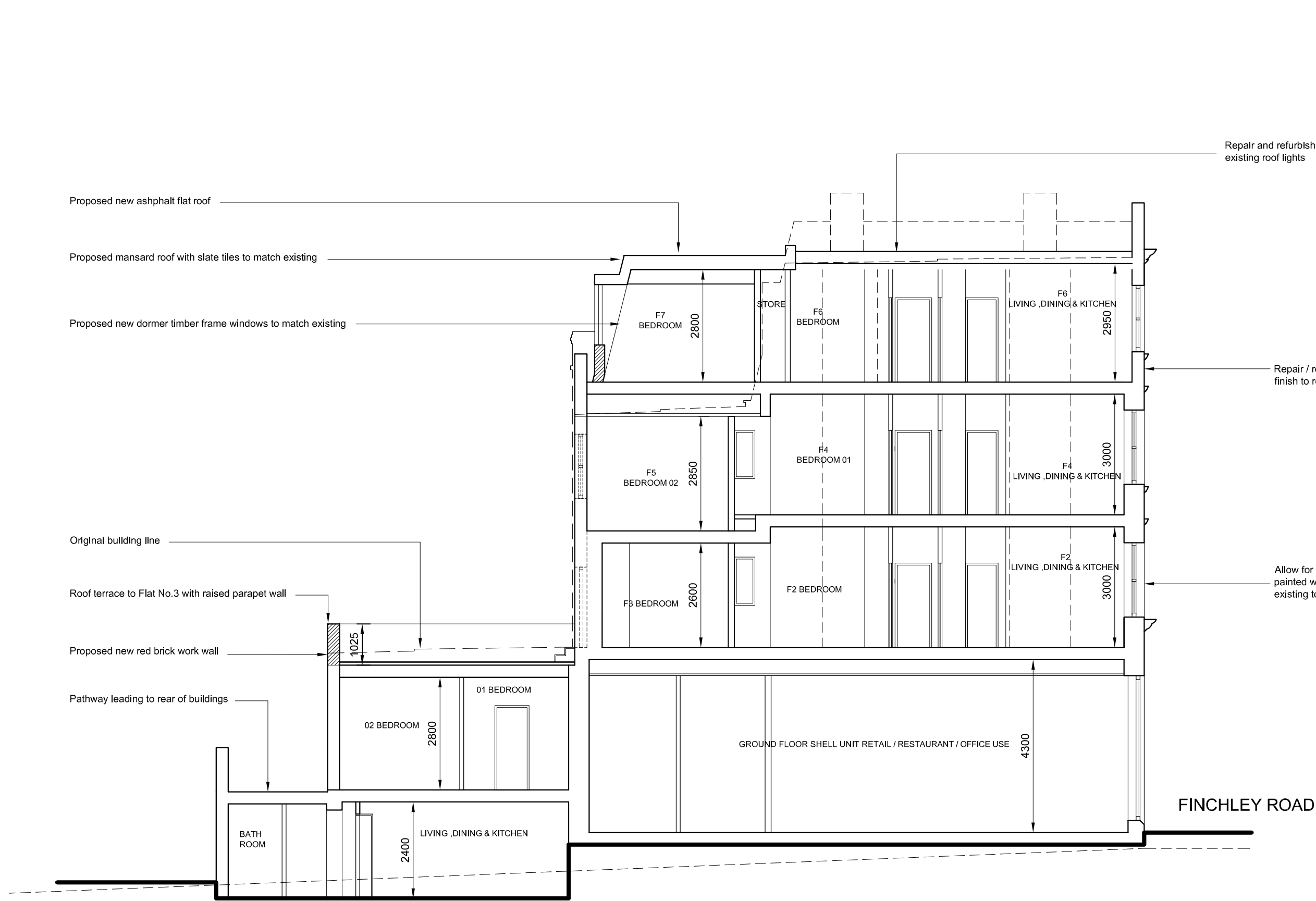

Proposed Section AA

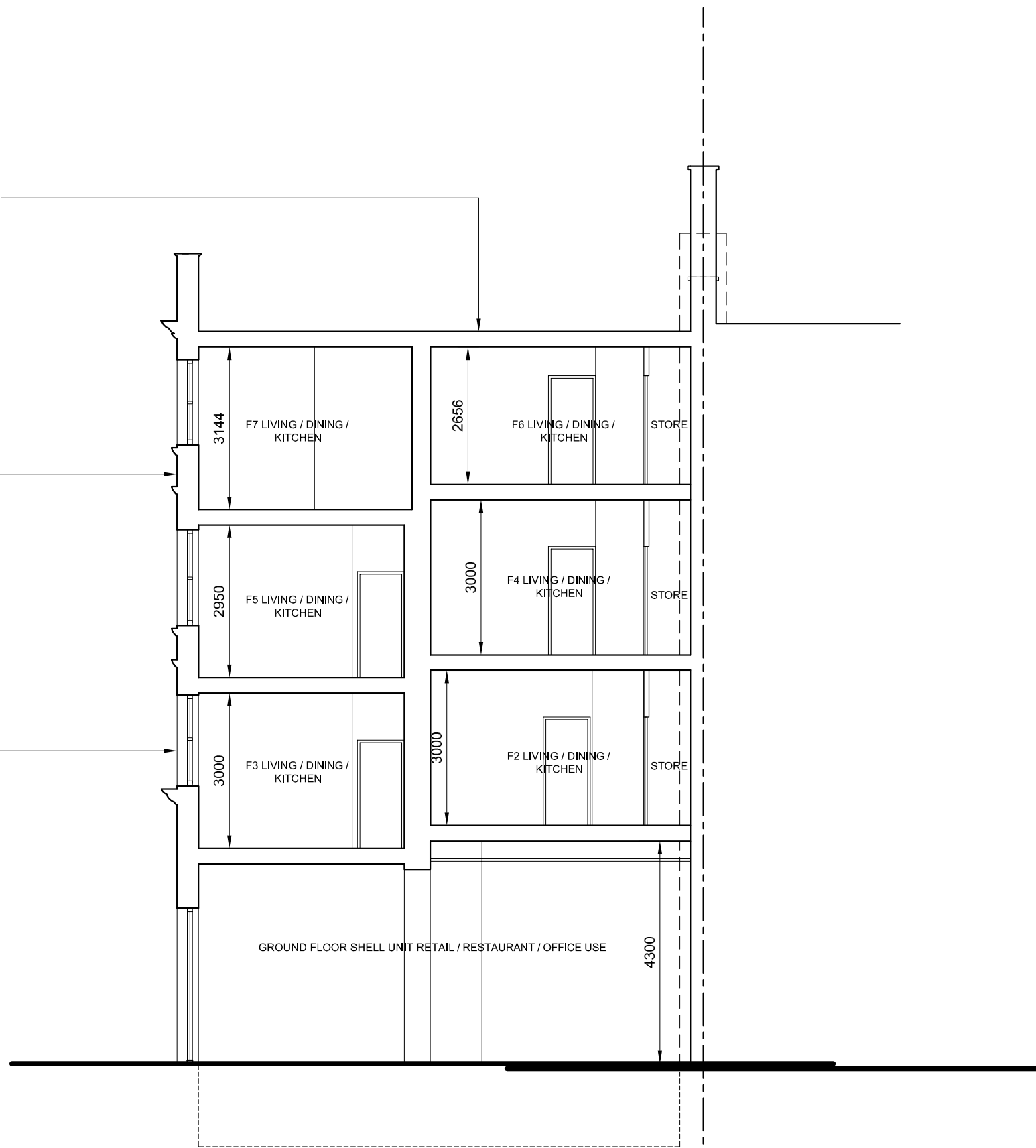

Proposed Section BB



NOTES:  The drawings and the design hereon is the copyright of Milan Babic Architects Ltd and must not be reproduced without their written consent.  Figured dimensions only to taken from this drawing. All dimensions to be checked on site and Milan Babic Architects Ltd informed immediately of any discrepancies.  All works to be carried out in accordance with Local Authority approval, Building Regulations and current British Standards  Indicates revisions made to this drawing.	REV 00	DATE 14.06.2011	INITIALS AM	DESCRIPTION ISSUED FOR FULL PLANNING APPLICATION	<div>Milan Babic Architects Ltd</div>	Architects + Urban Designer Bickel's Yard 151B Bermondsey Street London SE1 3UW TEL: (0)203 117 0120 FAX: (0)203 117 0122  E-mail: milan@mb-architects.co.uk	PROJECT:	FULL PLANNING APPLICATION SUBMISSION Proposed 7 No. New Residential Units 465 - 467 Finchley Road NW3 6HS		
							CLIENT:	A.Govani		
							DWG TITLE:	Proposed Section AA & Section BB		
							DWG NO:	PA/679/013	REV:	DATE: JUNE 2011
							SCALE:	1:100 @ A2		DRAWN BY: AM



Proposed Front Elevation

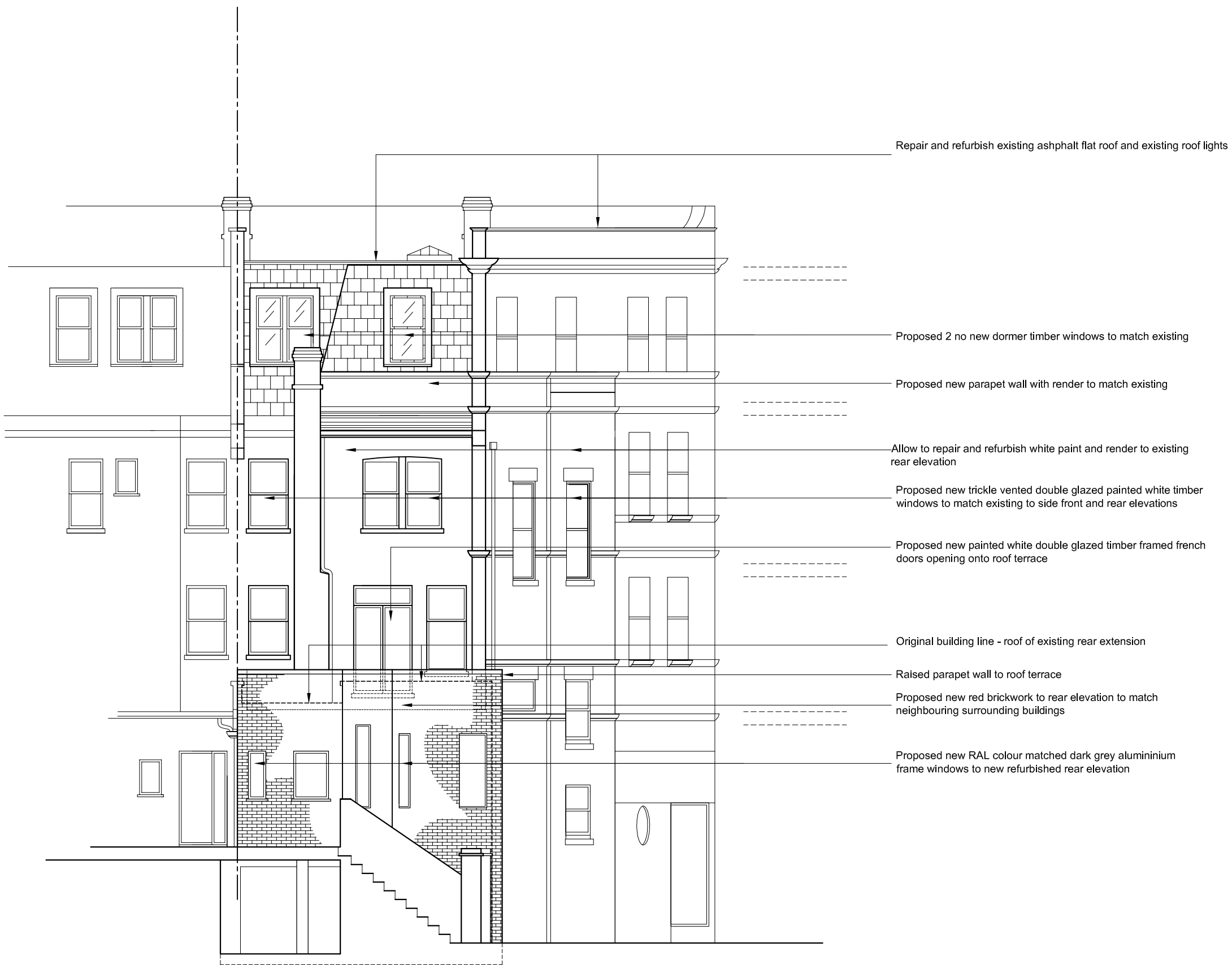

Proposed Rear Elevation



NOTES:  The drawings and the design hereon is the copyright of Milan Babic Architects Ltd and must not be reproduced without their written consent.  Figured dimensions only to be taken from this drawing. All dimensions to be checked on site and Milan Babic Architects Ltd informed immediately of any discrepancies.  All works to be carried out in accordance with Local Authority approval, Building Regulations and current British Standards  Indicates revisions made to this drawing.	REV 00	DATE 14.06.2011	INITIALS AM	DESCRIPTION ISSUED FOR FULL PLANNING APPLICATION	<div>Milan Babic</div> <div>Architects Ltd</div>	Architects + Urban Designer Bickel's Yard 151B Bermondsey Street London SE1 3UW TEL: (0)203 117 0120 FAX: (0)203 117 0122  E-mail: milan@mb-architects.co.uk	PROJECT:	FULL PLANNING APPLICATION SUBMISSION Proposed 7 No. New Residential Units 465 - 467 Finchley Road NW3 6HS		
							CLIENT:	A.Govani		
							DWG TITLE:	Proposed Front and Rear Elevations		
							DWG NO:	PA/679/014	REV:	DATE: JUNE 2011
							SCALE:	1:100 @ A2		DRAWN BY: AM

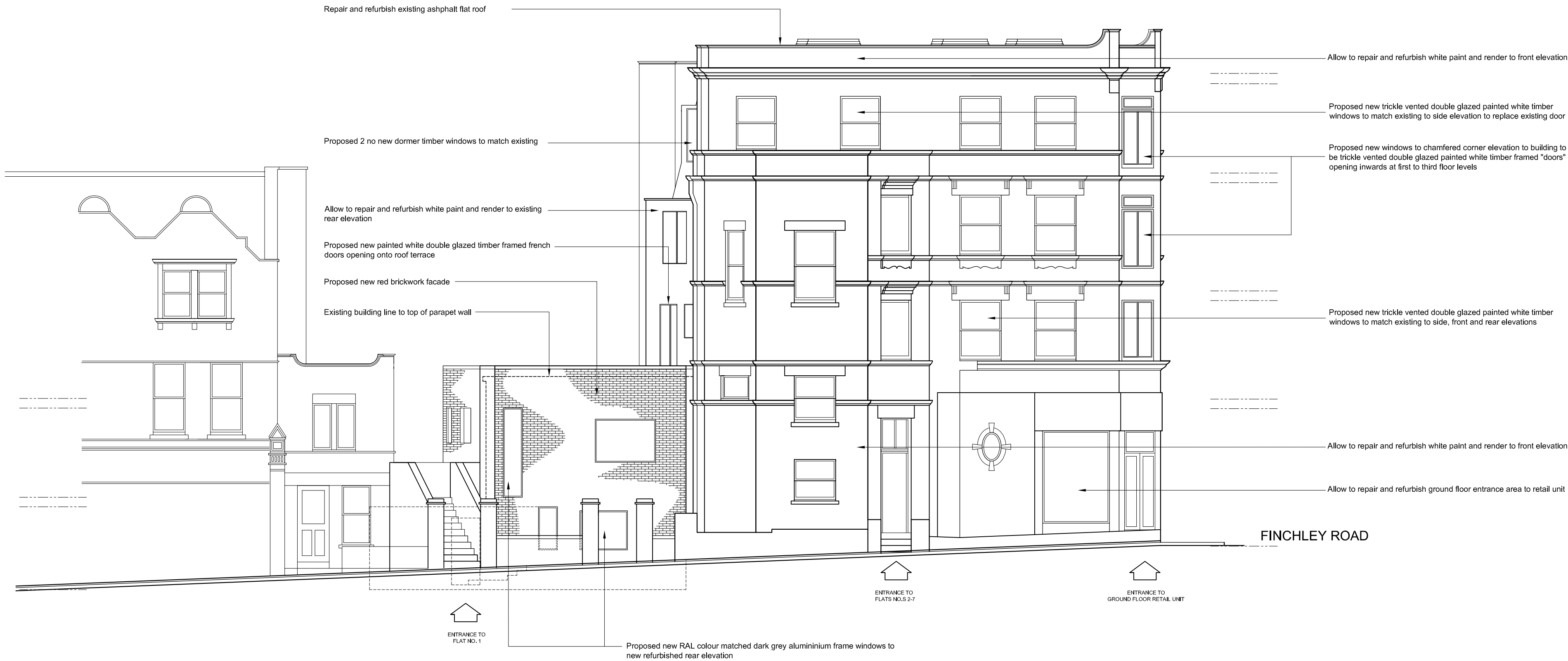

Proposed Side Elevation(SW)  
West End Lane



<div>NOTES:</div> <div>The drawings and the design hereon is the copyright of Milan Babic Architects Ltd and must not be reproduced without their written consent.</div> <div>Figured dimensions only to taken from this drawing. All dimensions to be checked on site and Milan Babic Architects Ltd informed immediately of any discrepancies.</div> <div>All works to be carried out in accordance with Local Authority approval, Building Regulations and current British Standards</div> <div> Indicates revisions made to this drawing.</div>	REV	DATE	INITIALS	DESCRIPTION		<div>Milan Babic</div> <div>Architects Ltd</div>	<div>Architects + Urban Designer</div> <div>Bickel's Yard</div> <div>151B Bermondsey Street</div> <div>London SE1 3UW</div> <div>TEL: (0)203 117 0120</div> <div>FAX: (0)203 117 0122</div> <div>E-mail:</div> <div>milan@mb-architects.co.uk</div>	PROJECT: <b>FULL PLANNING APPLICATION SUBMISSION</b>		CLIENT: A.Govani	
								Proposed 7 No. New Residential Units		DWG TITLE: <b>Proposed Side Elevation(SW: West End Lane)</b>	
								DWG NO: <b>PA/679/015</b>	REV:	DATE: JUNE 2011	
								SCALE: 1:100 @ A2		DRAWN BY: AM	