

Existing Lower Ground Floor Plan

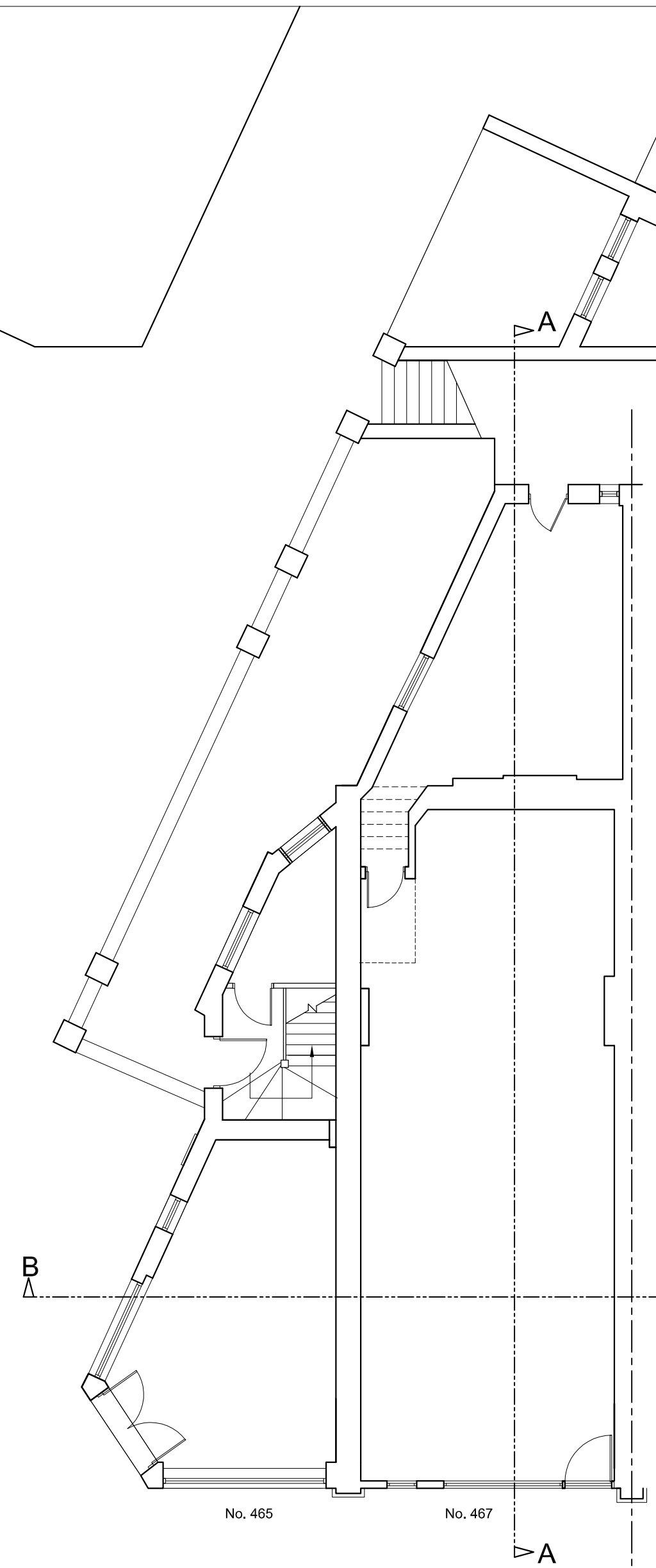

Existing Upper Ground Floor Plan

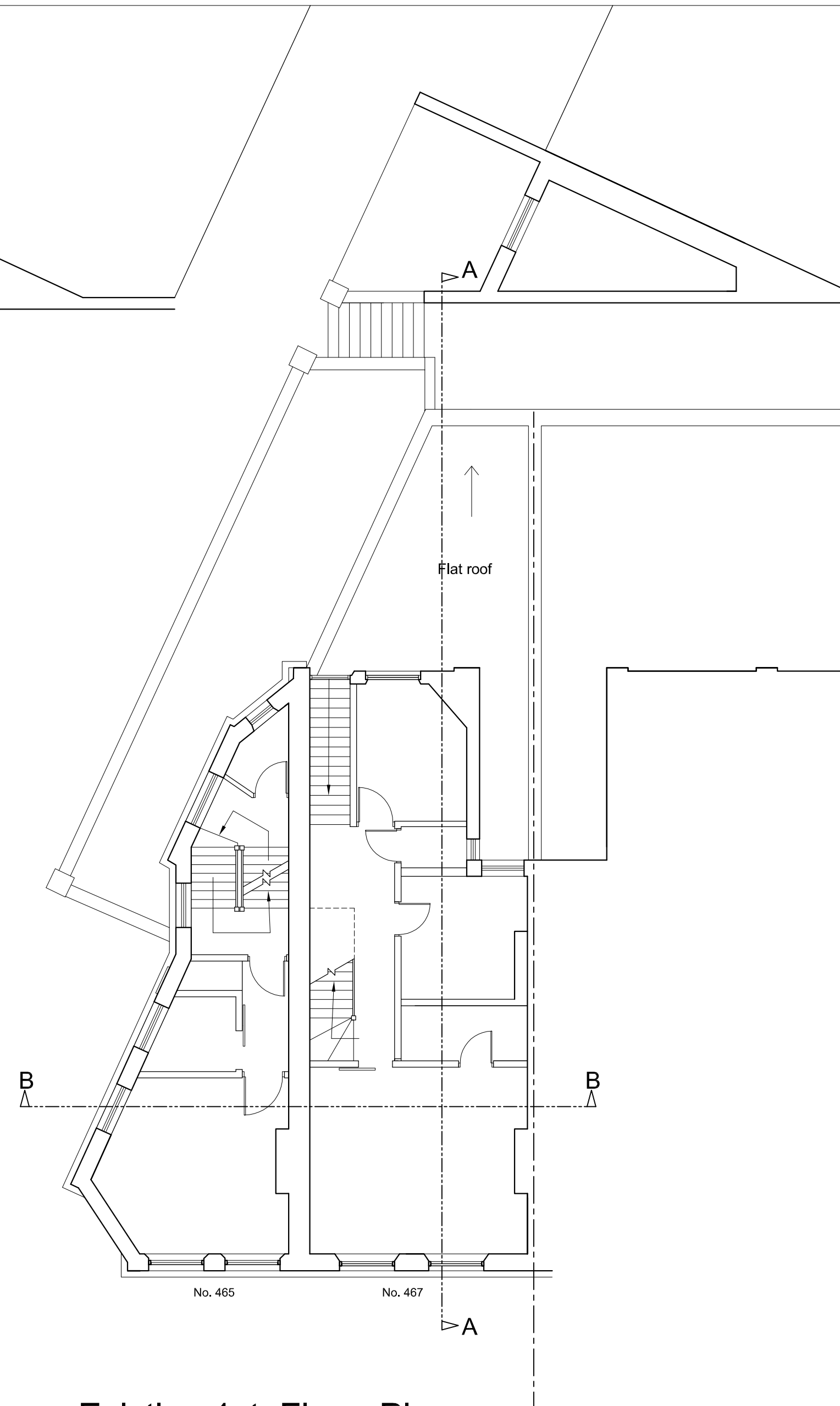

Existing 1st Floor Plan



NOTES:

The drawings and the design hereon is the copyright of Milan Babic Architects Ltd and must not be reproduced without their written consent.

Figured dimensions only to taken from this drawing. All dimensions to be checked on site and Milan Babic Architects Ltd informed immediately of any discrepancies.

All works to be carried out in accordance with Local Authority approval, Building Regulations and current British Standards

Indicates revisions made to this drawing.

REV	DATE	INITIALS	DESCRIPTION
00	14.06.2011	AM	ISSUED FOR FULL PLANNING APPLICATION

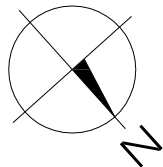

Milan Babic
Architects Ltd

Architects + Urban Designer
Bickel's Yard
151B Bermondsey Street
London SE1 3UW
TEL: (0)203 117 0120
FAX: (0)203 117 0122

E-mail:
milan@mb-architects.co.uk

PROJECT:	FULL PLANNING APPLICATION SUBMISSION Proposed 7 No. New Residential Units 465 - 467 Finchley Road NW3 6HS		
CLIENT:	A.Govani		
DWG TITLE:	Existing Lower Ground,Upper Ground & 1st Floor Plan		
DWG NO:	PA/679/002	REV:	DATE: JUNE 2011
SCALE:	1:100 @ A2	DRAWN BY:	AM

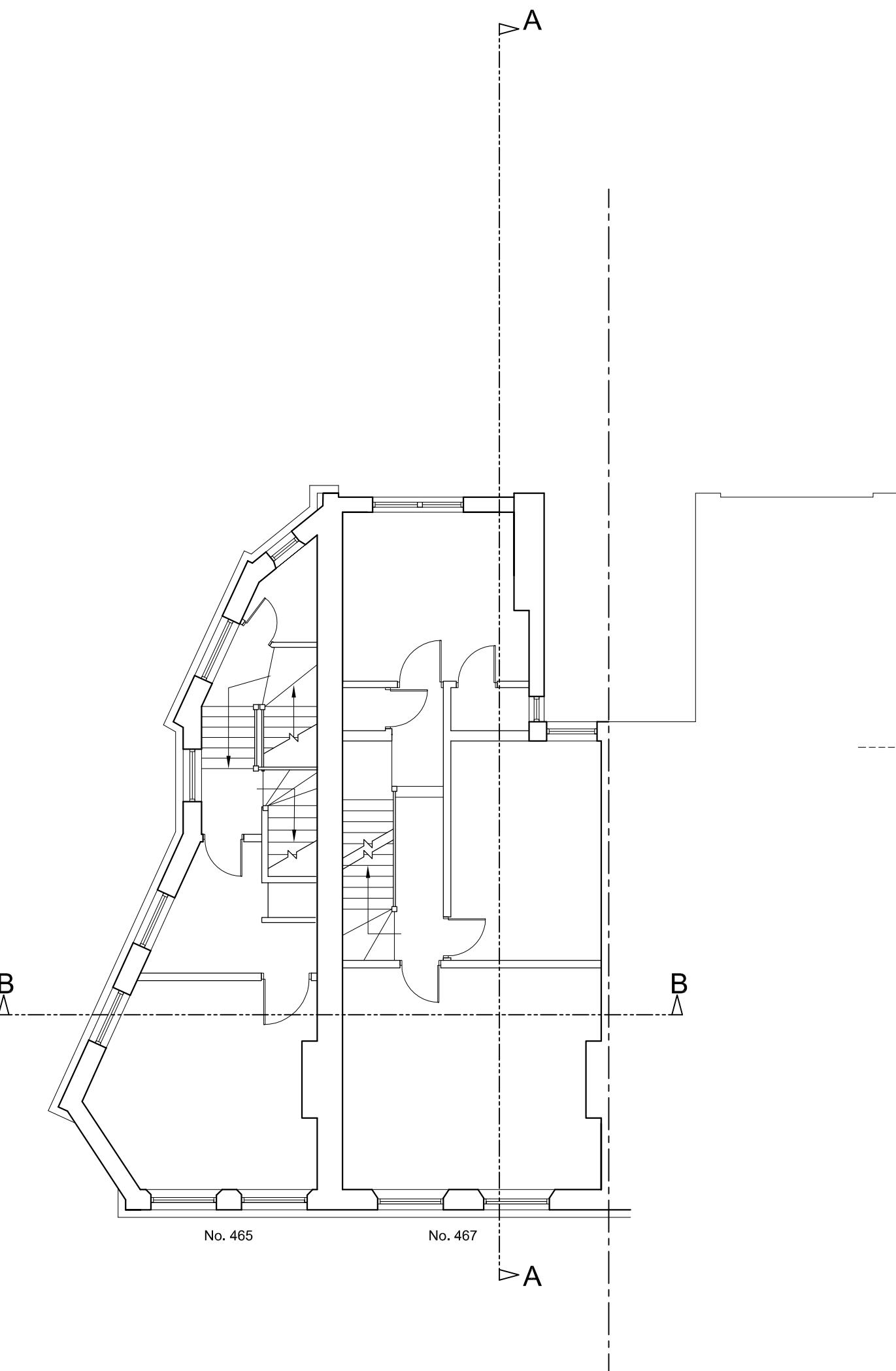

Existing 2nd Floor Plan

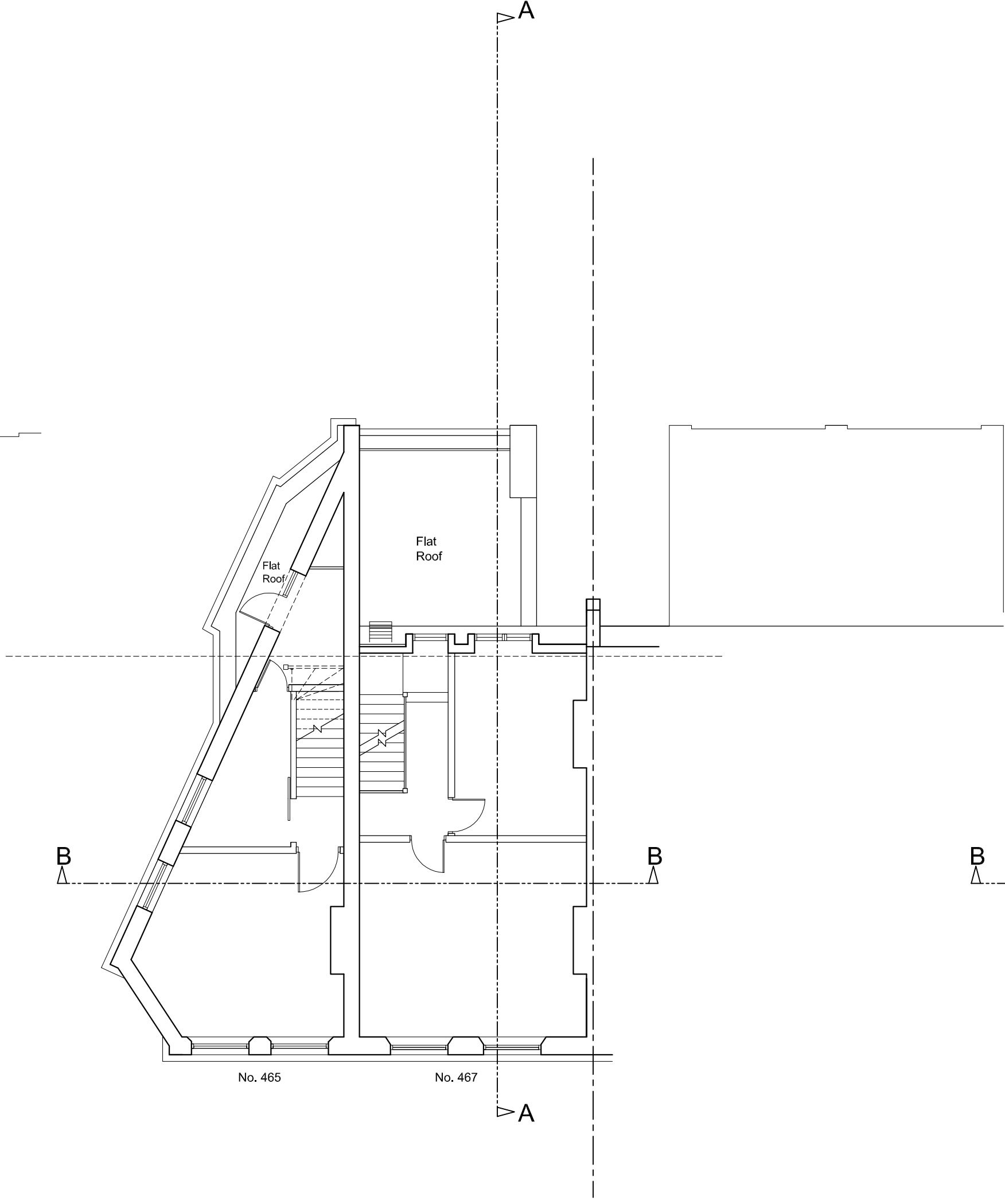

Existing 3rd Floor Plan

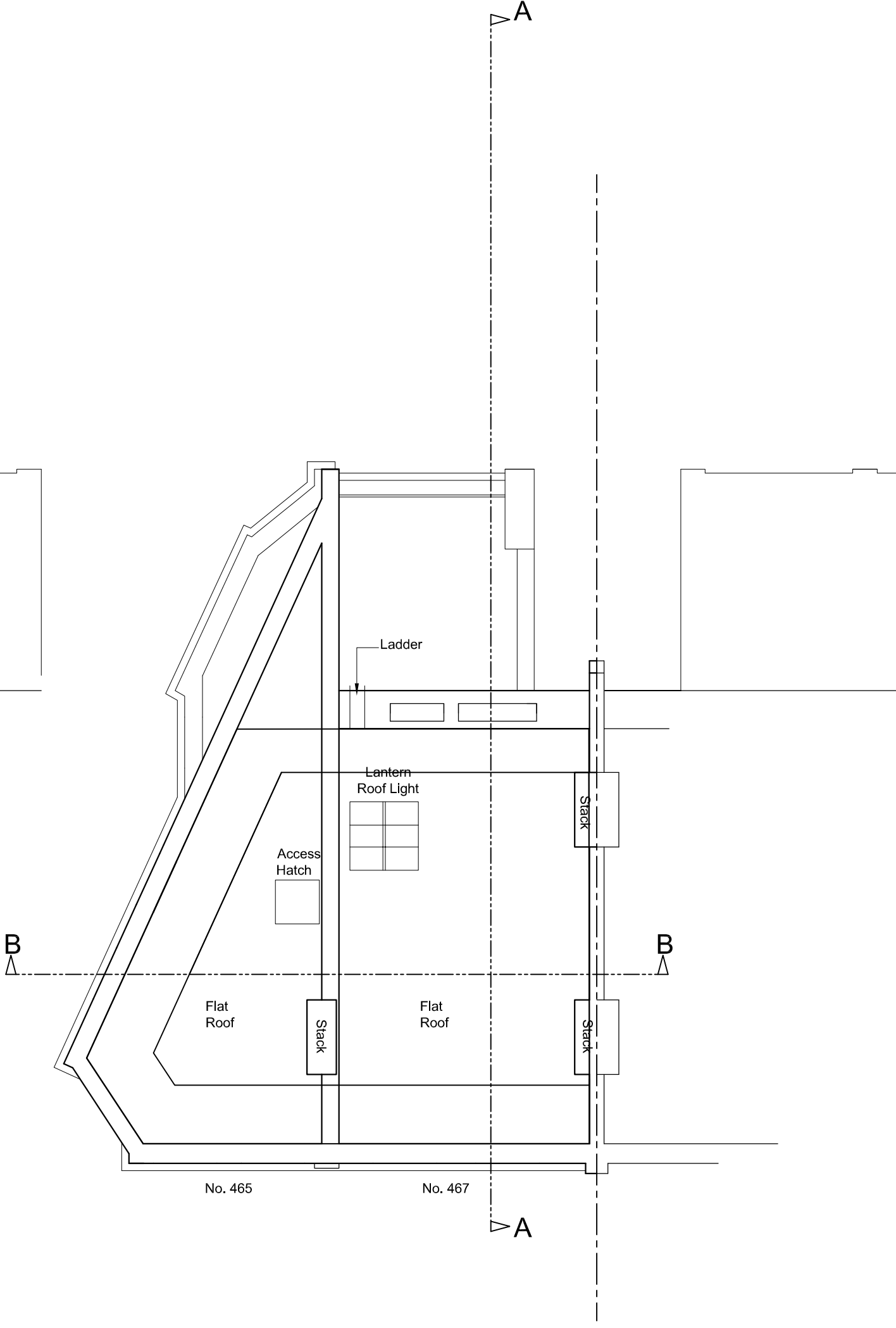

Existing Roof Plan

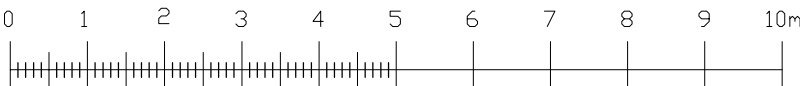

<div>NOTES:</div> <div>The drawings and the design hereon is the copyright of Milan Babic Architects Ltd and must not be reproduced without their written consent.</div> <div>Figured dimensions only to taken from this drawing. All dimensions to be checked on site and Milan Babic Architects Ltd informed immediately of any discrepancies.</div> <div>All works to be carried out in accordance with Local Authority approval, Building Regulations and current British Standards</div> <div> Indicates revisions made to this drawing.</div>		<div>REV</div> <div>00</div>	<div>DATE</div> <div>14.06.2011</div>	<div>INITIALS</div> <div>AM</div>	<div>DESCRIPTION</div> <div>ISSUED FOR FULL PLANNING APPLICATION</div>	<div></div>	<div><div>Milan Babic</div><div>Architects Ltd</div></div> <div>Architects + Urban Designer Bickel's Yard 151B Bermondsey Street London SE1 3UW TEL: (0)203 117 0120 FAX: (0)203 117 0122 E-mail: milan@mb-architects.co.uk</div>	<div>PROJECT:</div> <div>FULL PLANNING APPLICATION SUBMISSION Proposed 7 No. New Residential Units 465 - 467 Finchley Road NW3 6HS</div> <div>CLIENT:</div> <div>A.Govani</div> <div>DWG TITLE:</div> <div>Existing 2nd floor, 3rd floor & roof Plan</div> <div><div><div>DWG NO:</div><div>PA/679/003</div></div><div><div>REV:</div><div></div></div><div><div>DATE:</div><div>JUNE 2011</div></div></div> <div><div>SCALE:</div><div>1:100 @ A2</div></div> <div><div>DRAWN BY:</div><div>AM</div></div>
---	--	------------------------------	---------------------------------------	-----------------------------------	--	-------------	--	---

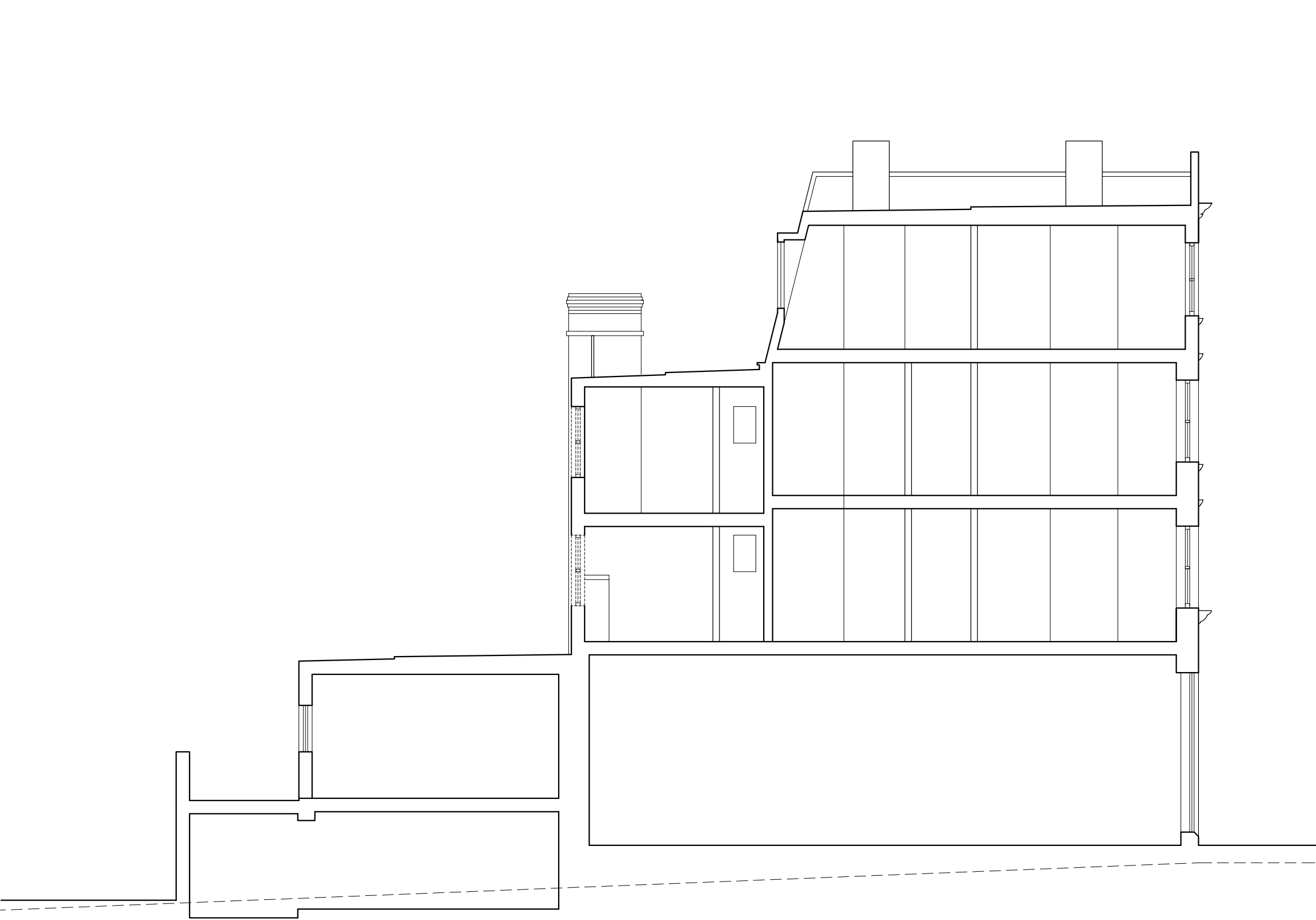

Existing Section AA

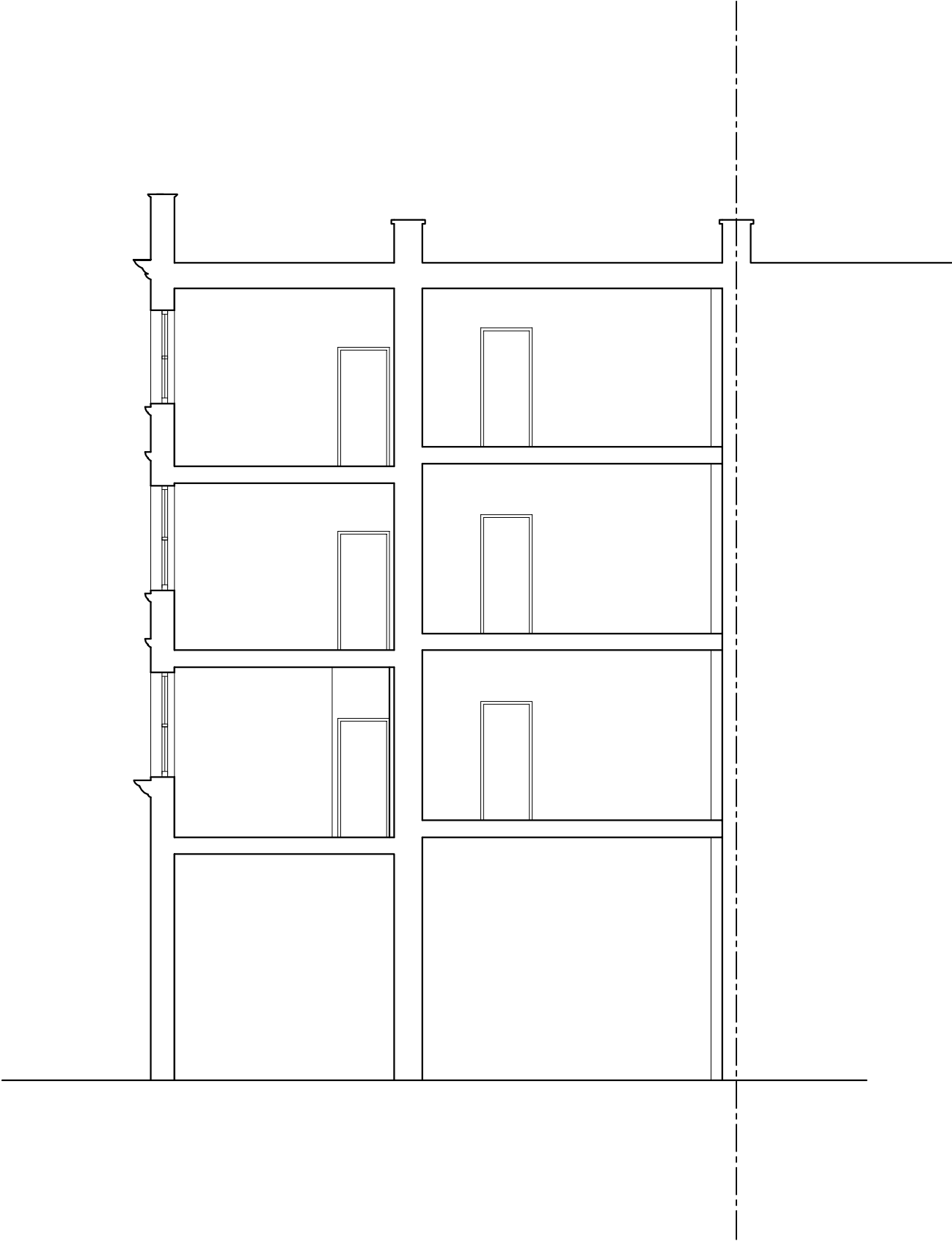

Existing Section BB



NOTES:

The drawings and the design hereon is the copyright of Milan Babic Architects Ltd and must not be reproduced without their written consent.

Figured dimensions only to taken from this drawing. All dimensions to be checked on site and Milan Babic Architects Ltd informed immediately of any discrepancies.

All works to be carried out in accordance with Local Authority approval, Building Regulations and current British Standards

 Indicates revisions made to this drawing.

REV	DATE	INITIALS	DESCRIPTION
00	14.06.2011	AM	ISSUED FOR FULL PLANNING APPLICATION

Milan Babic

Architects Ltd

Architects + Urban Designer
Bickel's Yard
151B Bermondsey Street
London SE1 3UW
TEL: (0)203 117 0120
FAX: (0)203 117 0122

E-mail:
milan@mb-architects.co.uk

PROJECT:		FULL PLANNING APPLICATION SUBMISSION Proposed 7 No. New Residential Units 465 - 467 Finchley Road NW3 6HS	
CLIENT:		A.Govani	
DWG TITLE:		Existing Section AA & Section BB	
DWG NO:	PA/679/004	REV:	DATE: JUNE 2011
SCALE: 1:100 @ A2		DRAWN BY: AM	



Existing Front Elevation



Existing Rear Elevation

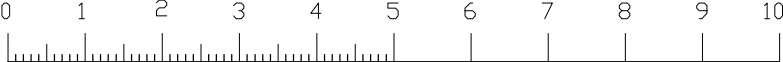

NOTES:

The drawings and the design hereon is the copyright of Milan Babic Architects Ltd and must not be reproduced without their written consent.

Figured dimensions only to taken from this drawing. All dimensions to be checked on site and Milan Babic Architects Ltd informed immediately of any discrepancies.

All works to be carried out in accordance with Local Authority Building Regulations and current British Standards

 Indicates revisions made to this drawing

REV
00

DATE
14.06.2011

INITI
AM

DESCRIP
ISSUED F

DESCRIPTION
ISSUED FOR FULL PLANNING APPLICATION

Milan Babic

Architects Ltc

Architects + Urban Design
Bickel's Yard
151B Bermondsey Street
London SE1 3UW
TEL: (0)203 117 0120
FAX: (0)203 117 0122

E-mail:
milan@mb-architects.co.uk

PROJECT: **FULL PLANNING APPLICATION SUBMISSION**
Proposed 7 No. New Residential Units
 465 - 467 Finchley Road
 NW3 6HS

CLIENT: A. Govani

DWG TITLE: **Existing Front & Rear Elevation**

DWG NO: **PA/679/005**

REV: _____ DATE: JUNE 2011

SCALE: 1:100 @ A2 DRAWN BY: AM



Proposed Side Elevation(SW)

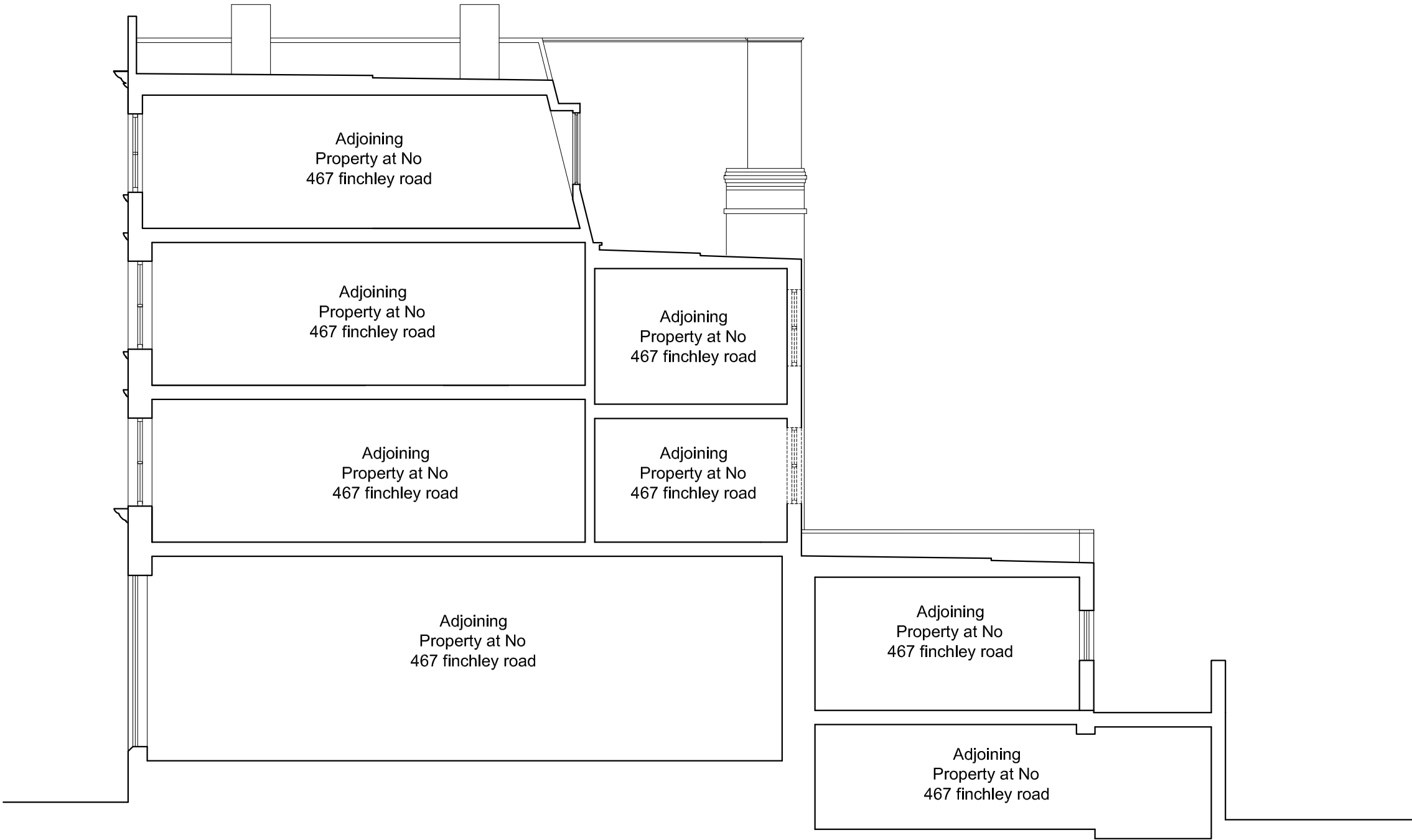

Proposed Side Elevation(NW)

NOTES:

The drawings and the design hereon is the copyright of Milan Babic Architects Ltd and must not be reproduced without their written consent.

Figured dimensions only to taken from this drawing. All dimensions to be checked on site and Milan Babic Architects Ltd informed immediately of any discrepancies.

All works to be carried out in accordance with Local Authority approval, Building Regulations and current British Standards

Indicates revisions made to this drawing.

REV	DATE	INITIALS	DESCRIPTION
00	14.06.2011	AM	ISSUED FOR FULL PLANNING APPLICATION

Milan Babic

Architects Ltd

Architects + Urban Designer
Bickel's Yard
151B Bermondsey Street
London SE1 3UW
TEL: (0)203 117 0120
FAX: (0)203 117 0122

E-mail:
milan@mb-architects.co.uk

PROJECT:		Proposed 8 No. New Residential Units 465 - 467 Finchley Road London NW3 6HS	
CLIENT:		A.Govani	
DWG TITLE:		Existing Side Elevations	
DWG NO:	PRE 679/006	REV:	
		DATE:	MARCH 2011
SCALE:	1:100 @ A2		DRAWN BY: AM