

NOTES
Dormer :
Roof covered with torch on HP felt with lead flashings and black UPVC gutter and rainwater downpipe.

Cheeks and rear facade to be tile hung in red tiles to match other dormers and existing tiles of roof.

Windows to be double glazed in painted white metal frames to match fenestration of the existing windows on the floor below with hard wood sills.

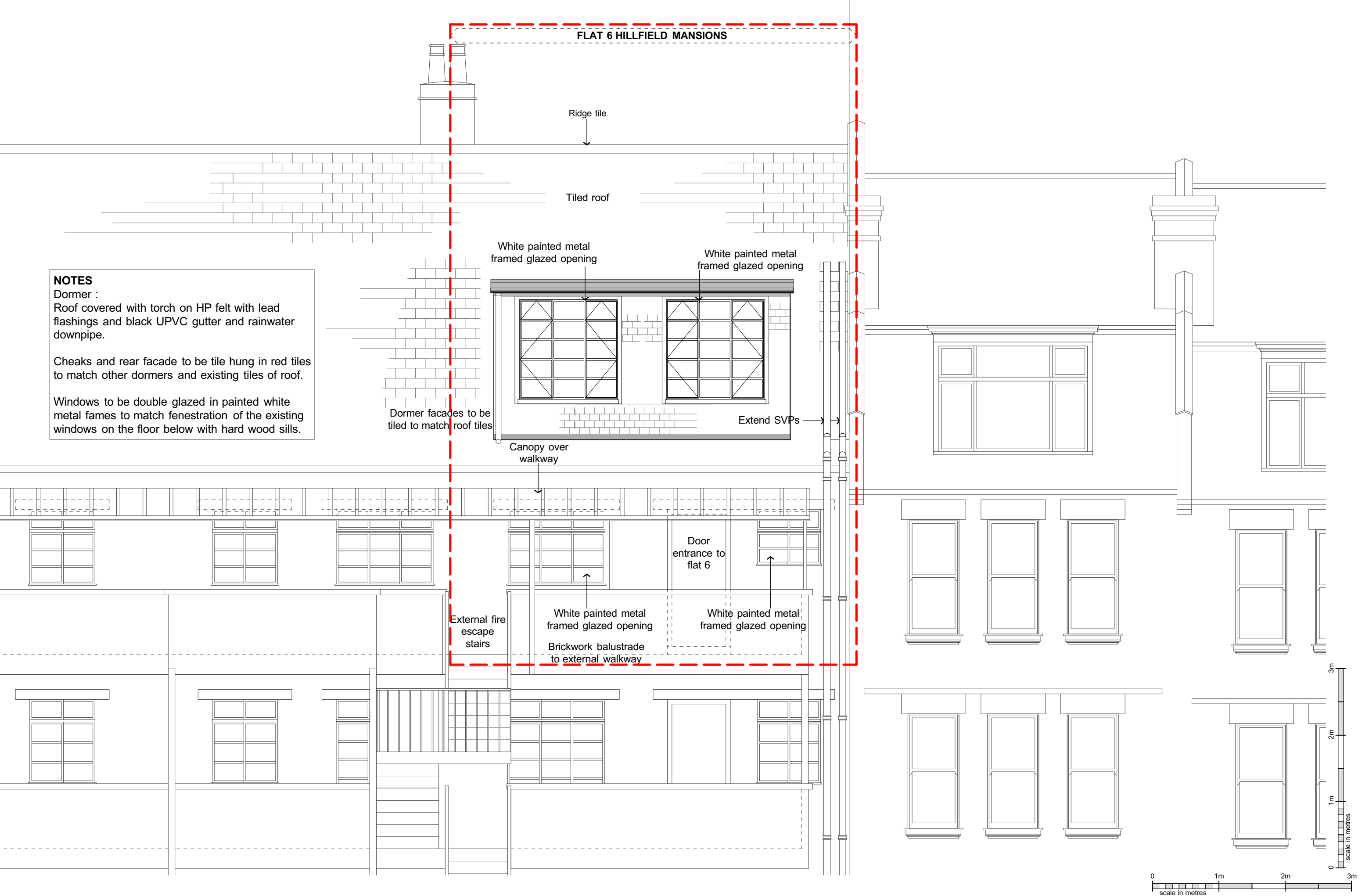

Client	Pierson Austin
Project	Flat 6 Hillfield Mansions, NW3 4QR

	PATRICK MINNS ARCHITECTS 31 Oval Road London NW1 7EA T/F 020 7485 8877 patrick@patrickminns.com
---	---

Drawing	PROPOSED REAR ELEVATION
---------	-------------------------

Revision	10.07.11 18.07.11 19.07.11
A: Dormer altered	
B: Dormer reduced	
P: Revised Planning	

Scale	Job No.	Drawing No.
1:50@A3	450	17P
Date	Drawn By	
APRIL 2011	DB	

1. All Dimensions and Levels to be checked on Site
2. This drawing must not be scaled
3. Refer to drawings & specification prepared by the Structural engineer and specialist subcontractors
4. Copyright reserved