

All frames to be decorated grey RAL 7022.



Elevation a

Plum vinyl & 300pt white lettering applied to rear face of glazing. Vinyl to match Plum Pantone 1955 Dulux 76RR 08/316 and backed internally with buff colour vinyl to match NCS S1002-Y50R.

Vinyl lettering applied to rear face of glazing. Text size to be same as 'Free cash withdrawals'.

Frosted manifestation to be applied to glazing 50mm dia at 900mm & 1500mm.

Frosted manifestation to be applied to glazing 50mm dia at 1500mm.

Elevation b

Internally applied vinyl to match Plum Pantone 1955 Dulux 76RR 08/316

Plum vinyl & 350pt white lettering applied to rear face of glazing. Vinyl to match Plum Pantone 1955 Dulux 76RR 08/316 and backed internally with buff colour vinyl to match NCS S1002-Y50R.

2280mm high frosted vinyl from FFL - Double skinned. Grafityp TR 101 (outside facing) applied to inside of glazing to conceal FOTM prep area.

Frosted vinyl TBC.

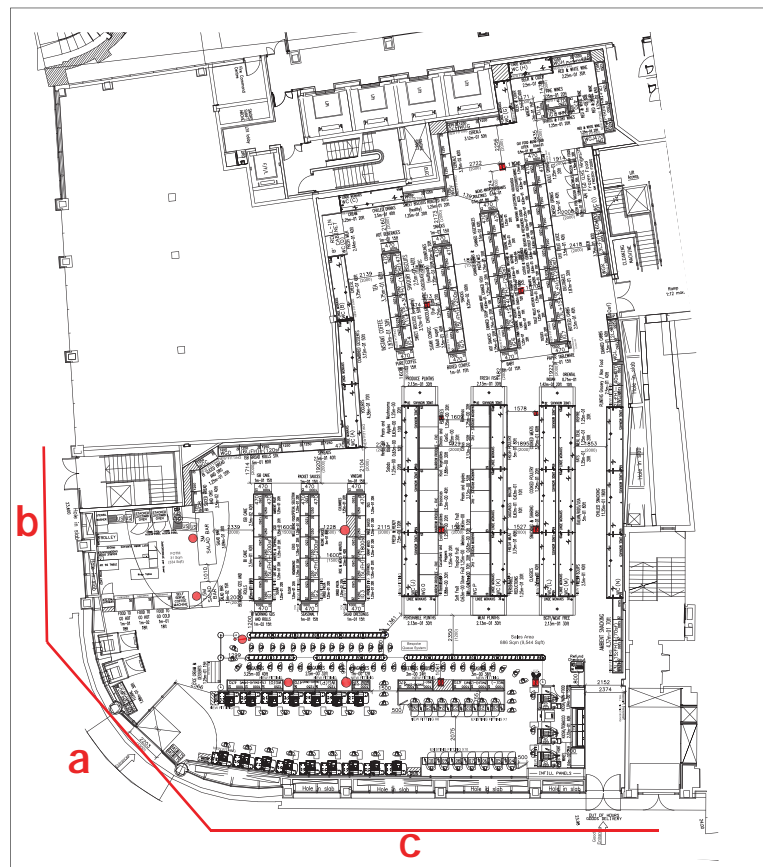

Retail plan for reference only - nts

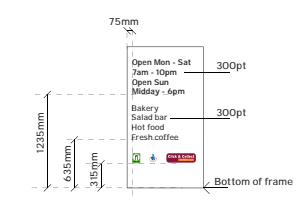

1:100 @ A3

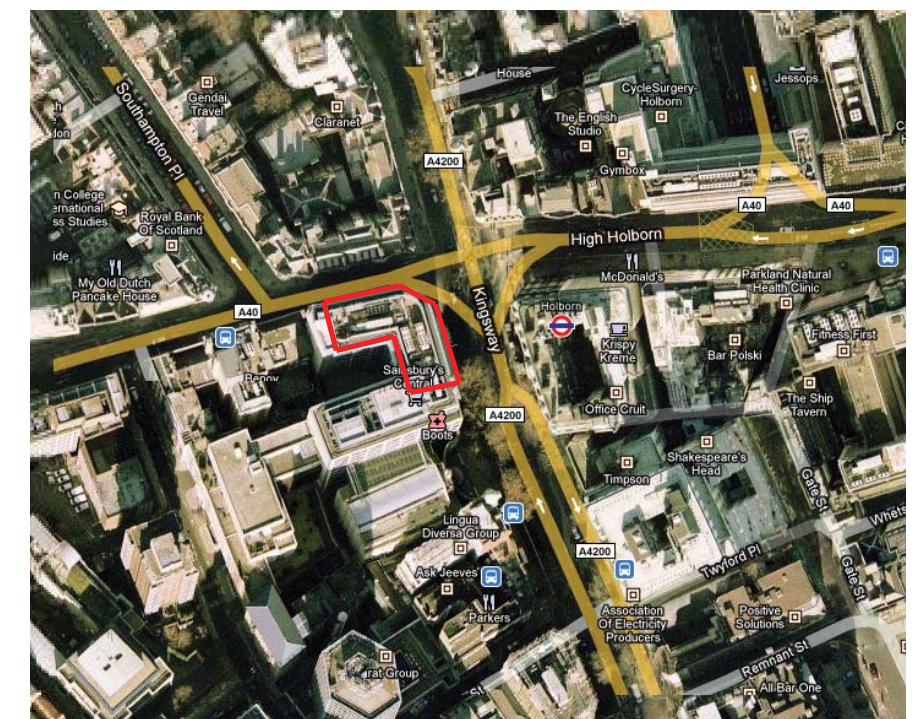

Site plan

| NOTES  | REV | REVISIONS                                     | DATE     | REV | REVISIONS | DATE | ORIGINATOR                 | AUTHORISED          | PROJECT  |
|--|-----|---|----------|-----|-----------|------|----------------------------|---------------------|--|
| <div style="border: 1px solid green; padding: 5px; display: inline-block;">PDRM approved</div> | 1#  | Initial Layout.                               | 21.06.11 |     |           |      | RDS/LAK                    | JR                  | HOLBORN CENTRAL CENTRAL  |
|  | 1a  | 'local' replaced with 'Central' on all signs. | 05.07.11 |     |           |      | DATE<br>12.07.11           | SCALE<br>1:100 @ A3 | DESCRIPTION<br>PROPOSED EXTERNAL ELEVATION   |
|  | 1b  | 'Central' replaced with 'Local' on all signs. | 12.07.11 |     |           |      | DRAWING NUMBER<br>G01-ELEV | REVISION<br>1b      | STORE DEVELOPMENT GROUP, SAINSBURY'S SUPERMARKETS LTD<br>33 HOLBORN, LONDON, EC1N 2HT<br>TELEPHONE:- 020 7695 6000 FAX:- 020 7695 7610 |

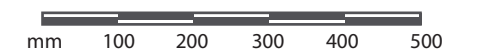
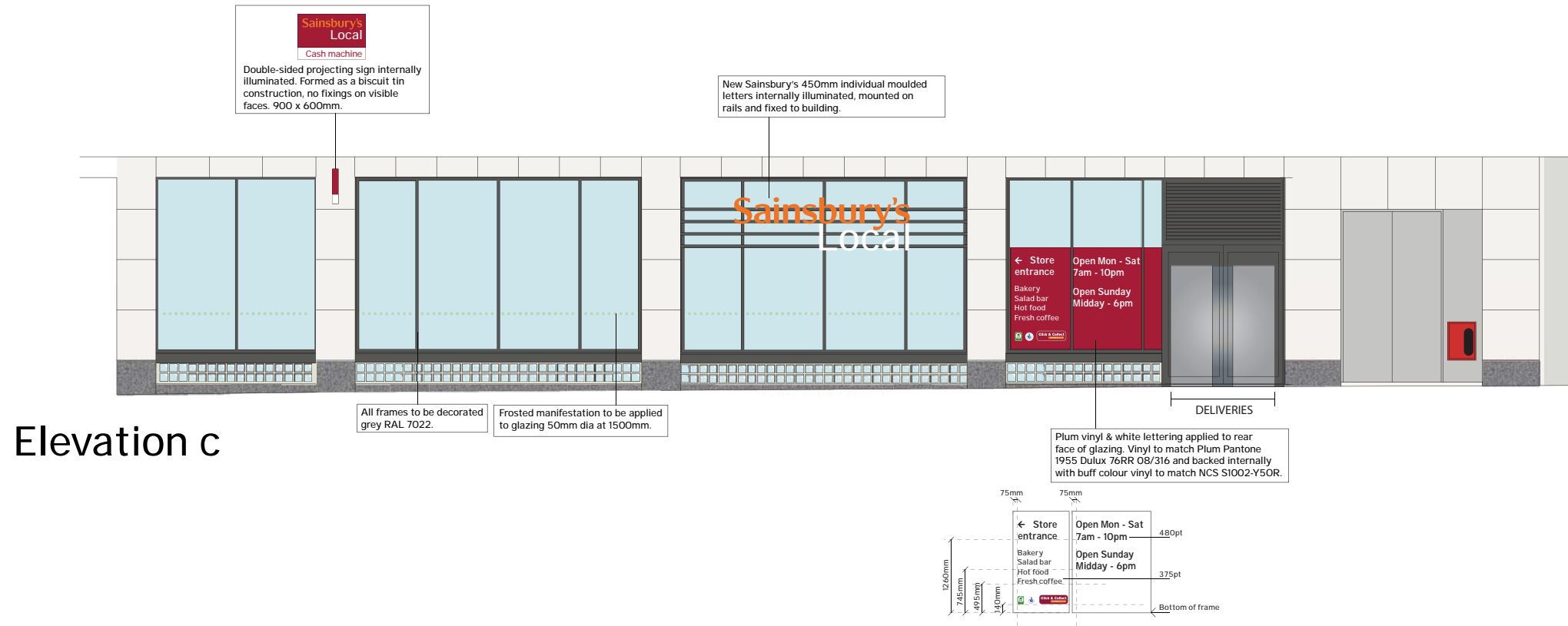

1:100 @ A3