

West Elevation

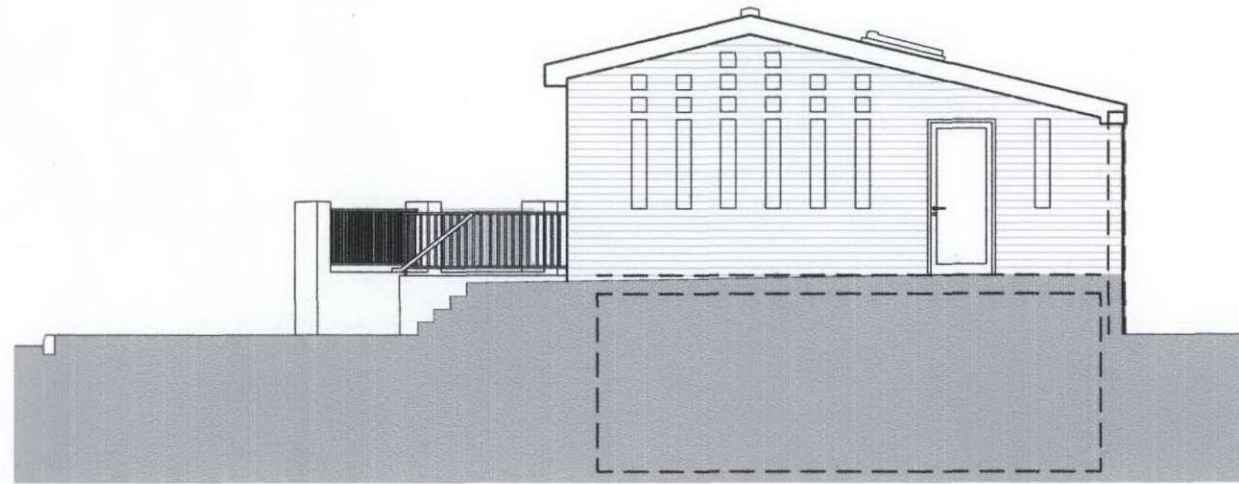

East Elevation

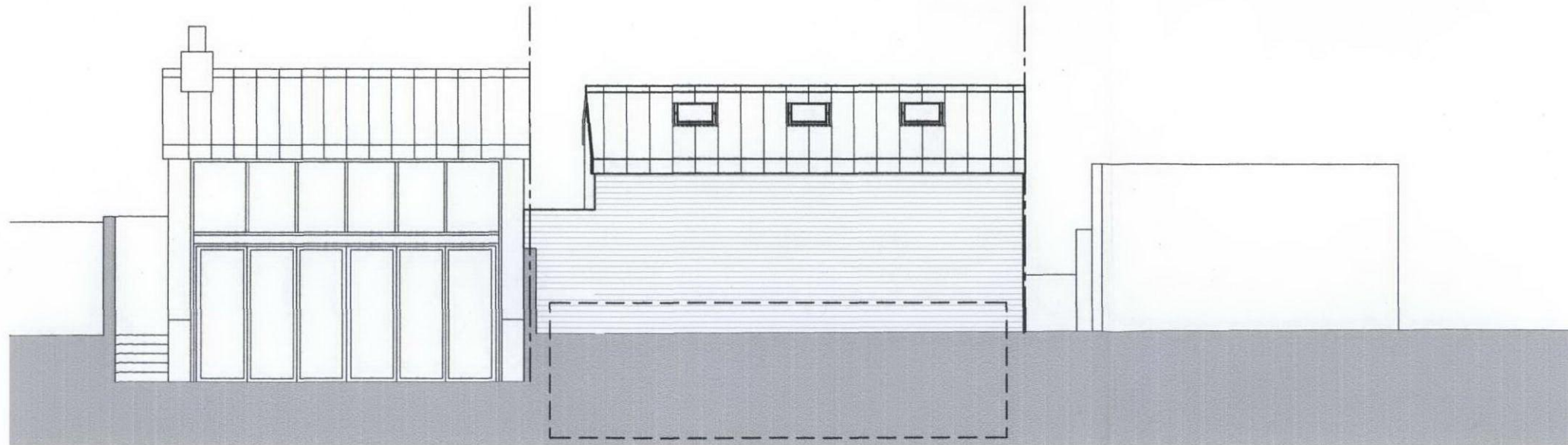

North / Rear Elevation

**INFORMATION:**

© This drawing is copyright. Figured dimensions only to be taken from this drawing. All dimensions to be checked on site. Architects to be informed immediately of any discrepancies before work proceeds

**NOTES:**

**EXTERNAL WALLS**

External walls of building above ground level are to have white metric modular facing bricks to match the adjoining property, with glazed blocks to the side walls to give additional natural light.

**GARDEN WALLS**

The garden walls are to be finished in a smooth white painted render with iron railing to match the adjoining property.

**DOORS AND WINDOWS/GLAZING**

The doors and windows are to be constructed of double glazing, with black powder coated aluminium frames.

**PATIO AND PAVING**

The court and patios are to be finished in natural stone paving slabs.

**ROOF**

The roof is to have a green finished single ply roofing membrane with standing seams.

**ROOFLIGHTS**

The rooflights are to be standard Velux tilting rooflights

**SOLAR PANELS**

Modular Solar panels are to be installed on the south facing roof.

Rev.	Date	Revisions	By	Chkd

**Job title**

Abbots Place, London NW6  
Rear of 149 Abbey Road

**Drawing title**

Abbots Place Rear and Side Elevations

Date	Job no	Drawing no	Revision
09.07.11	171	AL(10)05	

Scale	Sheet Size	Drawn	Checked
1:100	A3		



**4 Site Design Ltd**  
126 Dunstable Road,  
Studham,  
Bedfordshire LU6 2QL

Tel: 020337 17661  
email: sn4site@btinternet.com