

Existing west wall to Romney's House to be repaired where necessary and heightened, as per discussions with English Heritage on site (21.02.2011) and by telephone (05.09.2011)

Wall to be strengthened with new foundations and new piers to structural engineer's specification

Brick to be reclaimed mixed red stock to match existing as closely as possible. Bond to be Flemish Garden wall bond

Existing areas of poor quality repair around front pedestrian entrance to be repointed. All repointing and new brickwork to be lime mortar to match existing unweathered mortar

All timber and existing render at bottom of wall to be painted in Jack Black (Little Greene)

Entrance keypads at gate, main pedestrian entrance and entrance to Cottage no.5 to be black

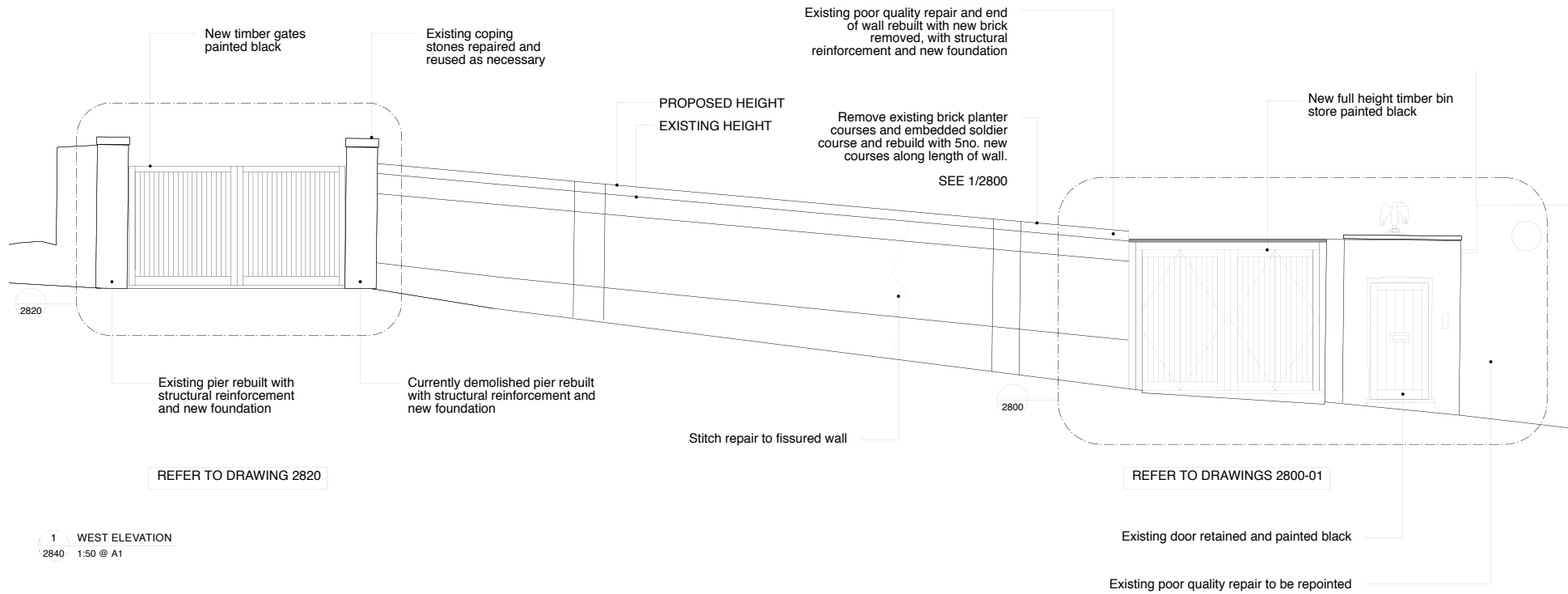

Existing gate (right hand pier currently demolished)



Existing wall condition: 2no. brick planter courses above old soldier course



Existing bin store and pedestrian entrance



Remaining left hand pier to gate



Brick planters in poor condition



Poor quality repair adjacent to bin store



Poor quality repair to mortar around main pedestrian entrance



Existing black painted doors to adjacent properties

NOTES:

-	27.09.2011	PLANNING
-	07.09.2011	Sent to E.H. for preliminary comment
Rev	Date	Description
6a Architects 6a Orde Hall Street London WC1N 3JW t +44(0)20 7242 5422 f +44(0)20 7242 3646 post@6a.co.uk www.6a.co.uk		

PROJECT: **ROMNEY'S HOUSE**

JOB: **260**

STATUS: **PLANNING**

TITLE: **260 WESTERN BOUNDARY WALL**

DATE: **05.09.2011** SCALE: **1:100(A3)**
1:50(A1)

REV: **-** NUMBER: **2840**

DO NOT SCALE FROM THIS DRAWING. ALL DIMENSIONS ARE TO BE CHECKED ON SITE. THIS DRAWING IS TO BE READ IN CONJUNCTION WITH ALL CONSULTANTS INFORMATION.

DRAWN: **AM** INSPECTED: **TH**