

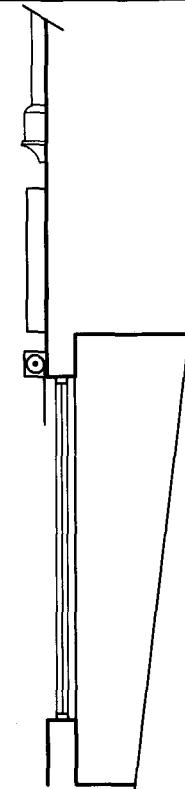

EXISTING EXTERNAL ELEVATION

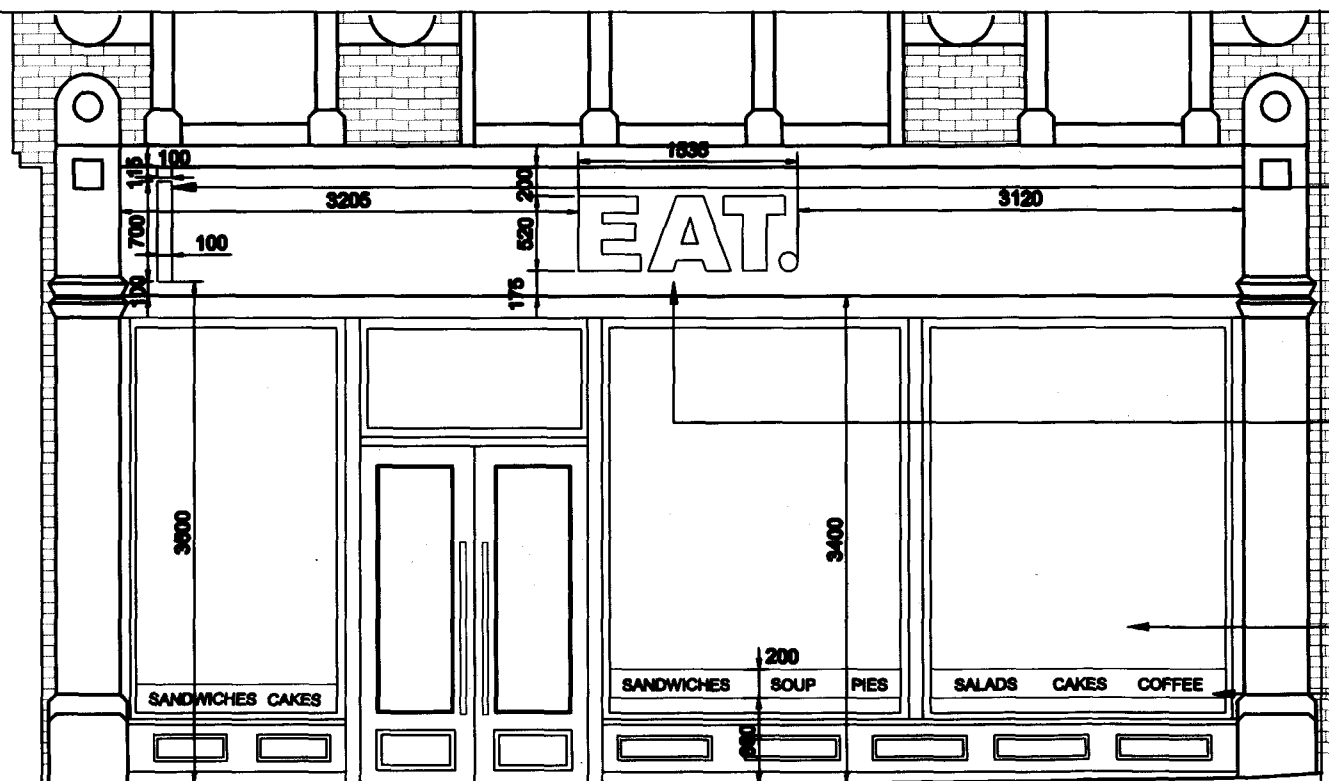

EXISTING EXTERNAL SECTION



PROPOSED EXTERNAL ELEVATION

EXISTING SHOPFRONT TO BE CAREFULLY REMOVED AND ANY HISTORIC SHOPFRONT FEATURES RETAINED AND INCORPORATED.

DOUBLE SIDED PROJECTING SIGN. INTERNALLY ILLUMINATED BOX FINISHED RAL 8011, TEXT OPAL PERSPEX AND CREAM VINYL. ONLY THE LETTERS ARE TO BE ILLUMINATED.

100MM DEEP LIGHT BOX POWDER COATED RAL 1011, WITH 2MM DEEP OPAL PERSPEX LETTERS. THE FACE OF THE LIGHT BOX IS REMOVABLE, INTERNAL LIGHTING BY LED'S HUNG EXTERNALLY

NEW PAINTED TIMBER SHOPFRONT AND STALL RISER

200MM VINYL STRIP IN RAL 8011 WITH WHITE WORD GRAPHICS

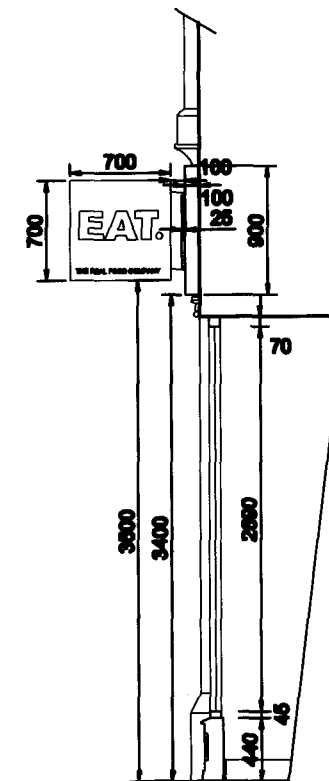

PROPOSED EXTERNAL SECTION

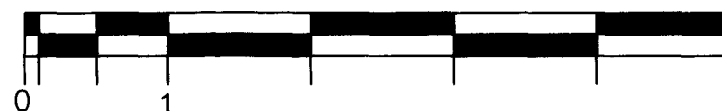

**EAT.**  
62 TOTTENHAM COURT ROAD  
LONDON W1

Drawing Title  
EXISTING AND PROPOSED  
EXTERNAL ELEVATIONS AND SECTIONS  
SHOWING POSITION OF ADVERTISEMENTS

**PRELIMINARY ISSUE**

Scale 1:1250 @ A3 Date August 2011

Drawn By JP Checked By LT

Drawing No. 2384 - 31 Rev. A

Revisions  
Rev. Date. Description  
A 22.08.11 POSITION OF DOOR  
AMENDED

All site dimensions and levels to be verified by contractors and subcontractors on site prior to manufacture. Do not scale from this drawing. To be read in conjunction with all other drawings and contract documentation. Contractor to refer to all relevant consultants and engineers drawings throughout the course of the works. All works to comply to local authority requirements. Any errors, dimensional discrepancies or omissions to be reported to inature prior to manufacture. Drawing is for design intent only.

**inature**  
architecture & design

Unit 6, Old Garden House, The Landings,  
Bridge Lane, London SW11 3AD  
T. 0207 228 8100 F. 0207 228 8123

© inature 2011