

LEGEND

- 01 Yellow stock brickwork to match existing
- 02 Existing brickwork
- 03 Insulated render on existing brickwork
- 04 New Openable Steel PPC Windows
- 05 New Fixed Obscured Steel PPC Window
- 06 Existing Windows replaced with fixed ot
- 07 Existing Windows replaced with openab
- 08 Glazed folding / sliding doors
- 09 Fixed Glazed Rooflight
- 10 Green Roof
- 11 Planter
- 12 Timber panelling
- 13 Timber panelled door
- 14 Glass safty & noise balustrade
- 15 Vertical Hardwood Panelling
- 16 Stone Coping Stone
- 17 Existing coping
- 18 Fixed Glazed & obscured full height pan
- 19 Glazed openble rooflight hatch
- 20 SS fine wire mesh infill panel
- 21 Glazed Commercial entrance
- 22 Gravel aggregate ballast roof covering

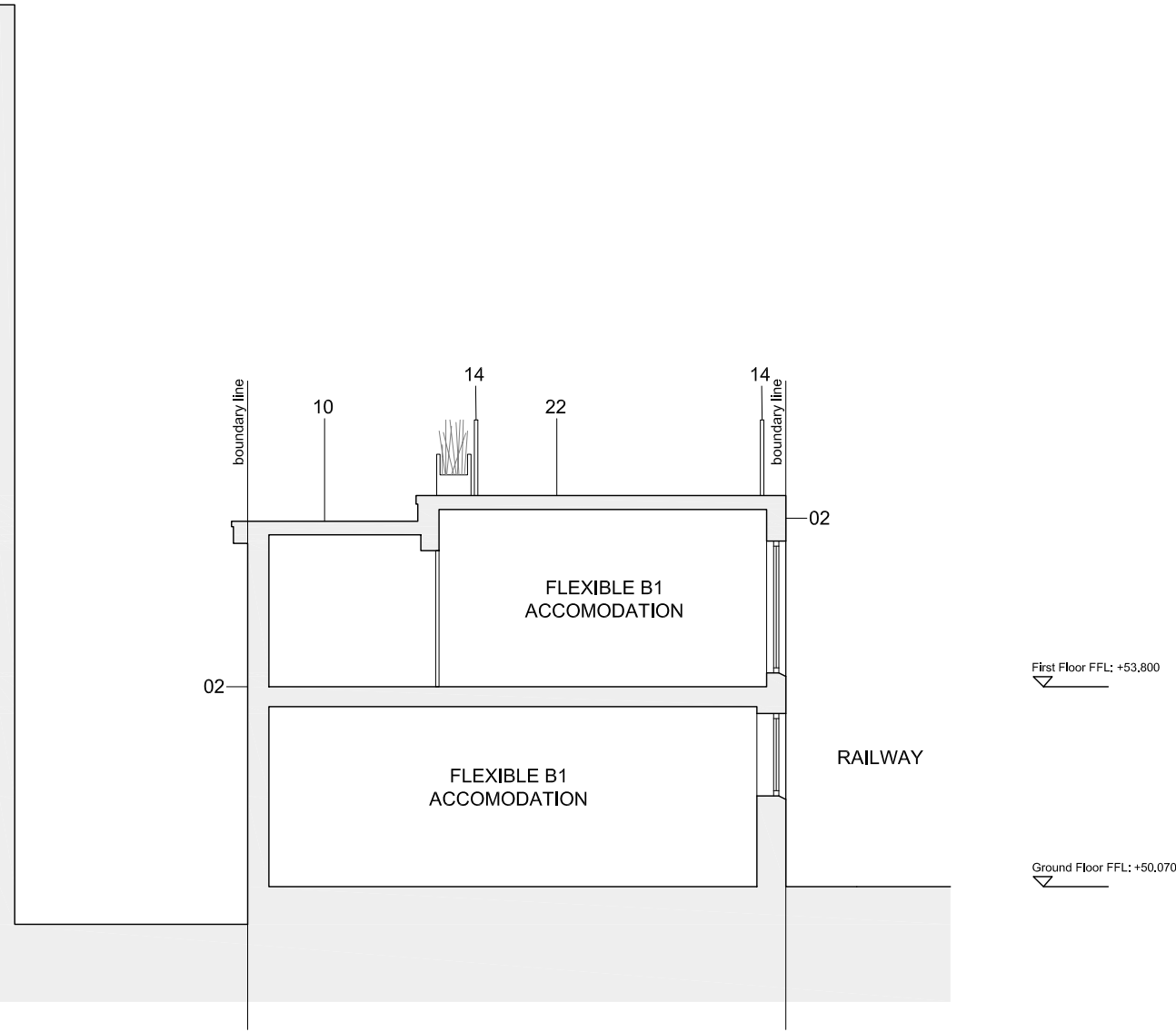
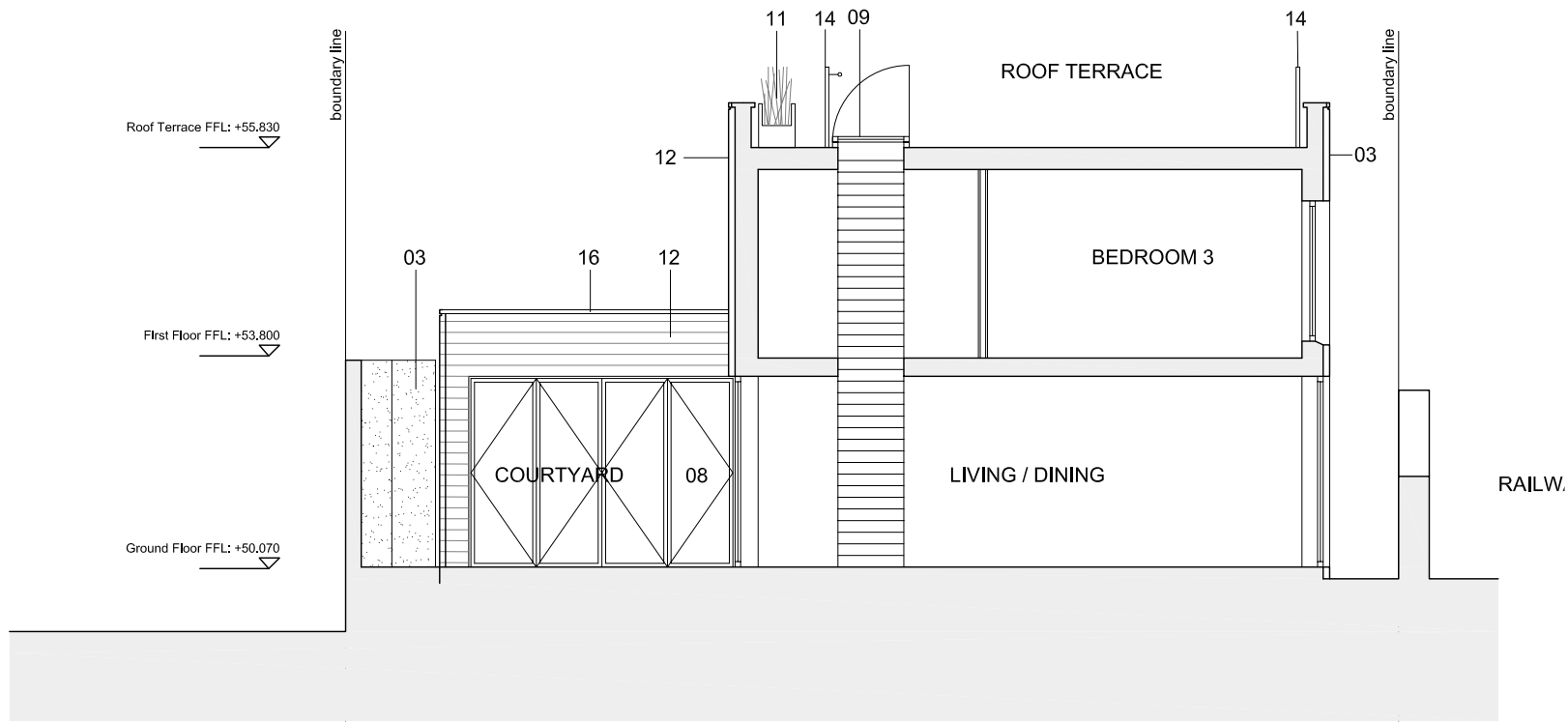

notes

DMFK Architects Ltd take no responsibility for dimensions obtained by scaling from this drawing. If no dimension is shown the recipient must ascertain the dimension specifically from the architect or by site measurement and may not rely on the drawing. Supply of the drawing in digital form is solely for convenience and no reliance may be placed on any data in digital form. All data must be checked against hard copy. This drawing is issued for design intent only and should not be used for construction unless stated.

copyright
This drawing is the property of dMFK Architects Ltd. No disclosure or copy of it may be made without the written permission of dMFK Architects Ltd.

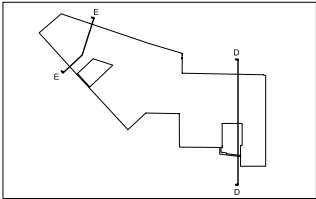

DE METZ FORBES KNIGHT ARCHITECTS

the old library 119 cholmley gardens london nw6 1aa t 020 7435 1144 f 020 7435 0884 mail info@dmfk.co.uk

project	drawing title			
134a - 136 GLOUCESTER AVENUE	PROPOSED SECTIONS EE & FF			
client	scale at A1	scale at A3	drawn	date
Starprop LLP	1.50	1.100	CJH	SEP 11
project no.	drawing no.	revision		
1763	A154	-		