

1 PROPOSED WEST ELEVATION
1:100

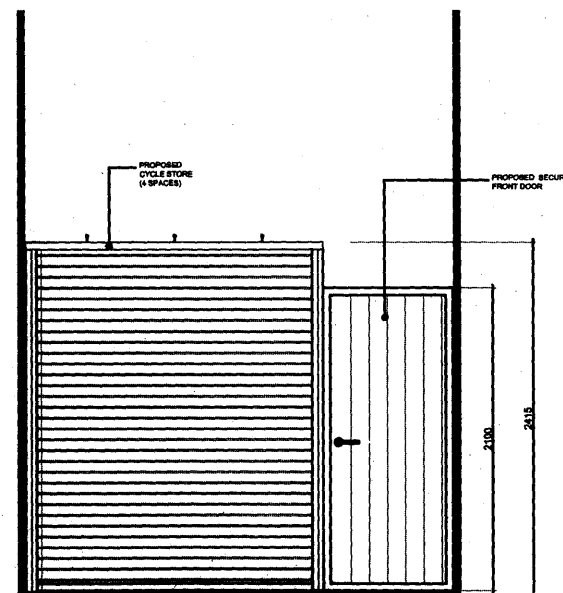

2 PROPOSED NORTH ELEVATION OF CYCLE STORE
1:50

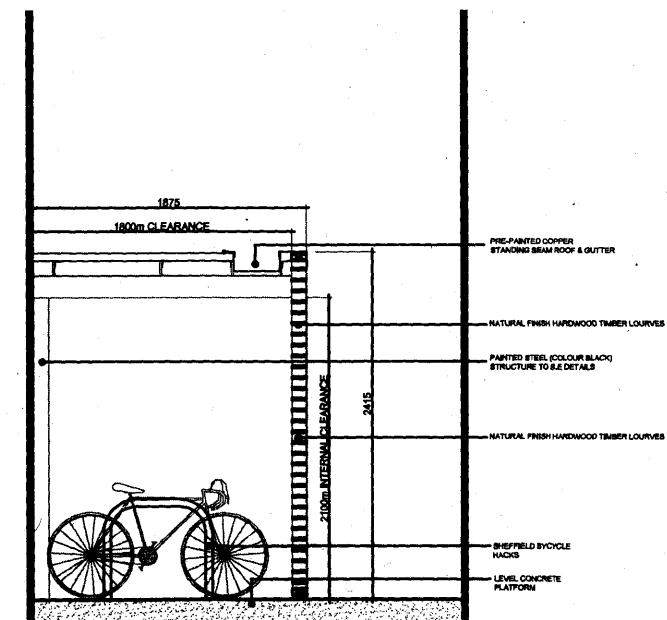

3 PROPOSED SECTION OF CYCLE STORE
1:50

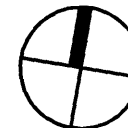

NOTES
CONTRACTORS MUST VERIFY ALL DIMENSIONS ON SITE BEFORE COMMENCING ANY WORK ON SHOP DRAWINGS
DO NOT SCALE FROM THIS DRAWING
McBAIN'S COOPER CONSULTING LTD COPYRIGHT

Note:
This drawing is based on the measured survey drawings, Nos: 3171-8 of Alan Rhodes Associates
For Proposed Plans Cycle/Bin Store refer to drawing 54147-AR-BL4-102

A	ISSUED FOR PLANNING	16.08.11	PS
REV	AMENDMENT	DATE	CHKD

McBAIN'S COOPER
120 OLD BROAD STREET LONDON EC2N 1AR
TELEPHONE: 020 7786 7900 FACSIMILE: 020 7786 7900

CLIENT
LONDON BOROUGH OF CAMDEN

PROJECT
85 - 112 MAKEPEACE MANSIONS
PHASE-2; BLOCK - 4

DRAWING TITLE
PROPOSED WEST ELEVATION & PROPOSED CYCLE STORE SECTION

ARCHITECTURE

SCALE 1:100, 1:50 @ A3	DRAWN BY JP	CHECKED PS	DATE MAR 2011
DRAWING NUMBER 54147-AR-BL4-130	REVISION A		