

PROPOSED NORTH WEST ELEVATION

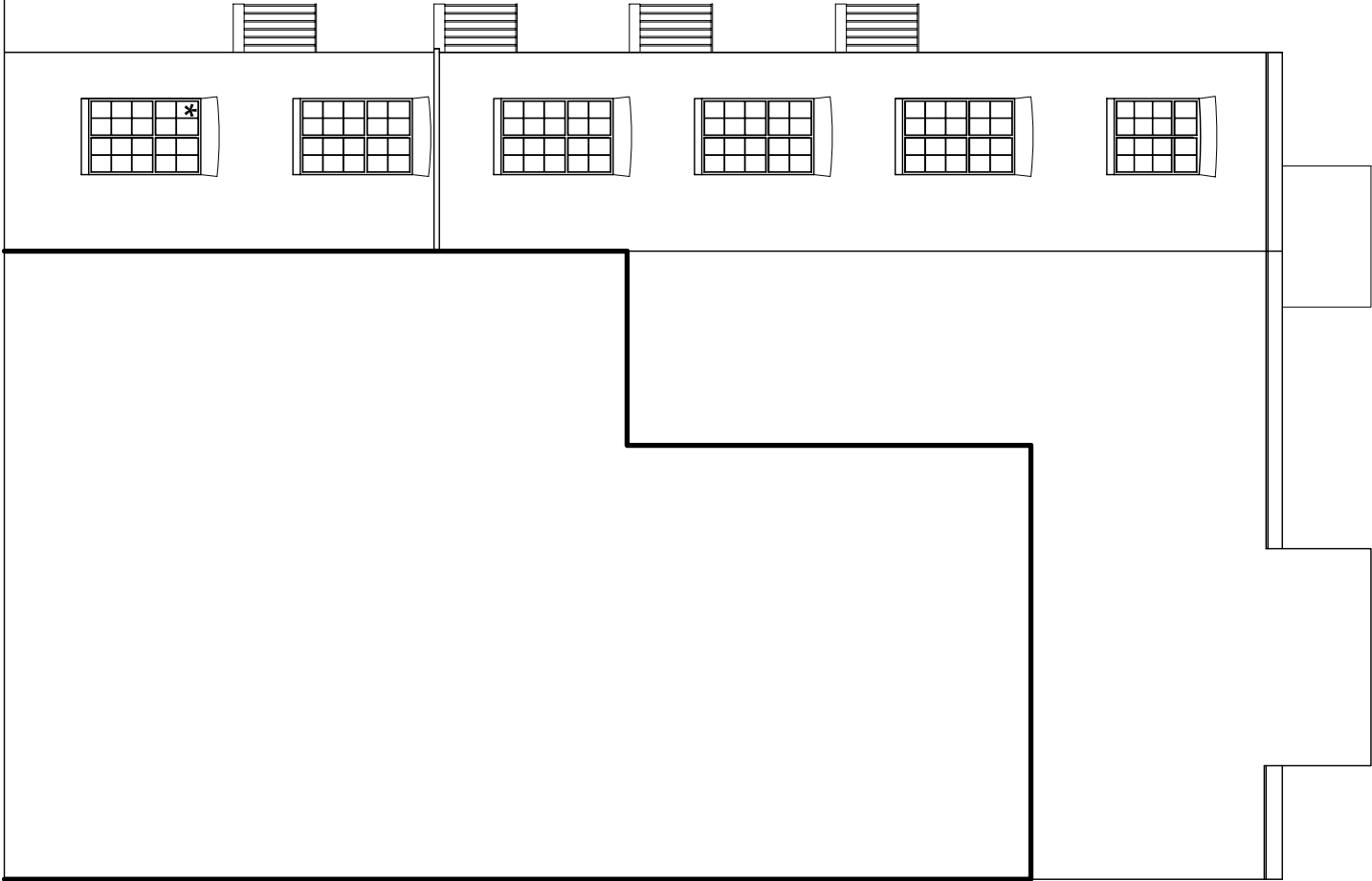

PROPOSED SOUTH WEST ELEVATION

Windows marked with an asterix are to be replaced with new aluminium double glazed windows detailed to match existing windows.
All bathroom / WC windows to have obscured glass to match existing.

Existing timber door to be refurbished

revisions A- Door to Flat 1 refurbished

project
1 Grafton Chambers
Grafton Place
NW1 1LN

client
Granger Residential Management Ltd

drawing title
Proposed NW & SW Facing Elevations

true associates ltd
medusa house
1 kilburn lane
london w10 2ae
t: 020 7993 7572
e: mail@trueassociates.co.uk

date May 2011 number H9410PA547004
scale 1:100 @A3 revision A