

01 SOUTHERN FACADE CANOPY & SOUTH-EAST STAIRS PLAN

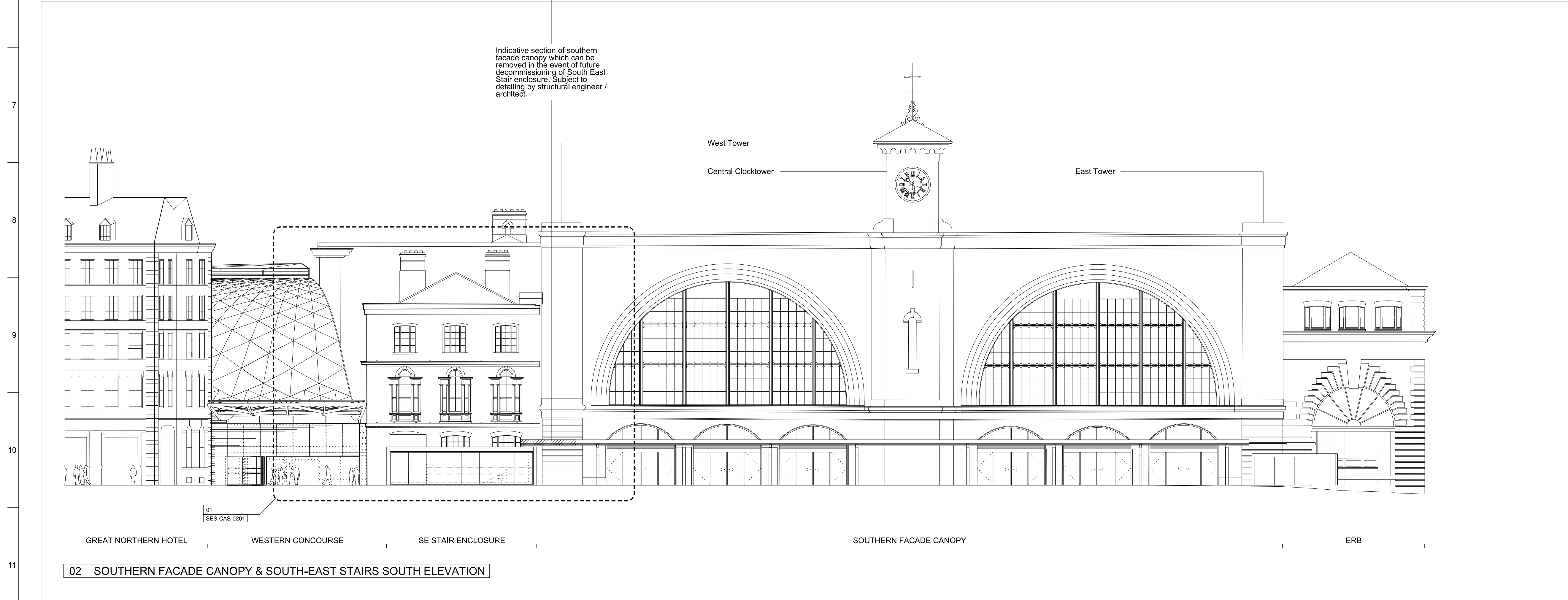

02 SOUTHERN FACADE CANOPY & SOUTH-EAST STAIRS SOUTH ELEVATION

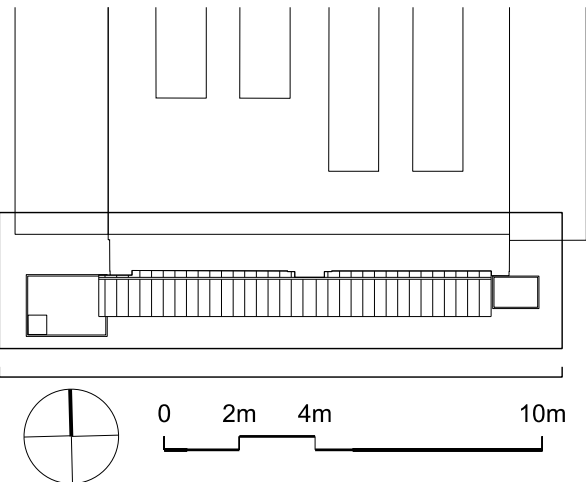

Notes

Do not scale from this drawing. All dimensions are to be checked on site and any discrepancies noted in writing to the Employer's Representative. All dimensions are in millimetres unless noted otherwise.

Where there appears to be ambiguity between the drawings and other information, the Contractor shall seek the advice of the Employer's Representative for clarification.

Refer to drawing KX6-CAG-0000 for general notes and abbreviations. For detail of Architectural Specification codes (shown on drawings as 'LIN-01', for example) refer to the Technical Reference Sheet.

Drawings to be read in conjunction with the Architectural Specification and other relevant information, including the schedules and Engineer's documents. For individual repair locations, details and scope, refer to the Repair Schedule and Architectural Specification as applicable.

Half tone line work shows scope by others. Refer to detail drawings for further scope definition.

02	09/09/11	JMP	PV	HA
For Gmp 4 Approval				

ARUP

13 Fitzroy Street
London W1T 4BQ
Tel +44(0)20 7636 1531 Fax +44(0)20 7580 3924
www.arup.com

John McAslan + Partners

7-9 William Road London W11 3ER
Tel : +44 (0)20 7313 6000
Fax : +44 (0)20 7313 6001
www.mcaslan.co.uk

Architect
Landscape Architect



Client
King's Cross Station
Redevelopment Programme
Package 7

Drawing Title
Southern Facade Canopy
& South-East Stairs
Ground Floor Plan &
South Elevation

Scale at A1 1:200 @ A1

CCMS No

Approval Status
Approval in Principle/ Planning

OAP Job No	Drawing No	Rev.
1327	SES-CAP-0001	02