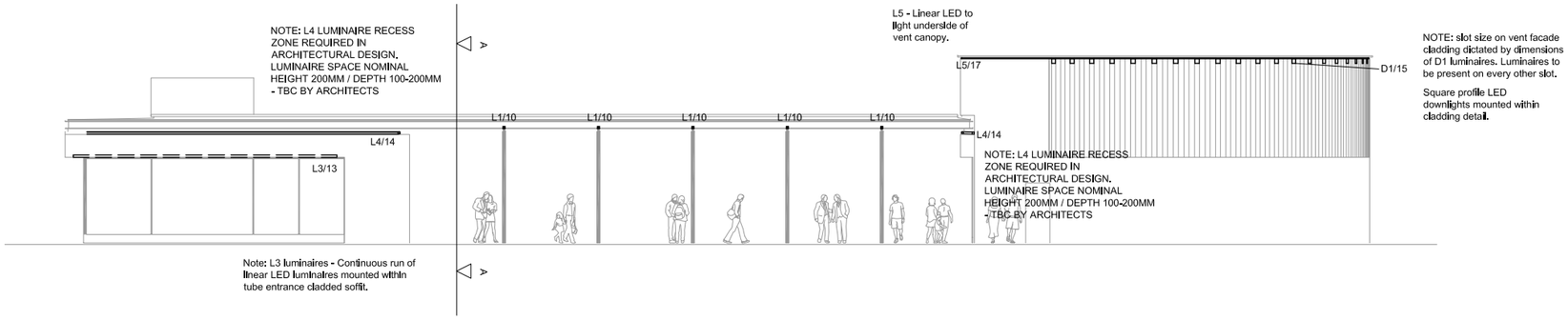

Canopy and Rotunda, Northern Elevation. Scale 1:100 @ A1

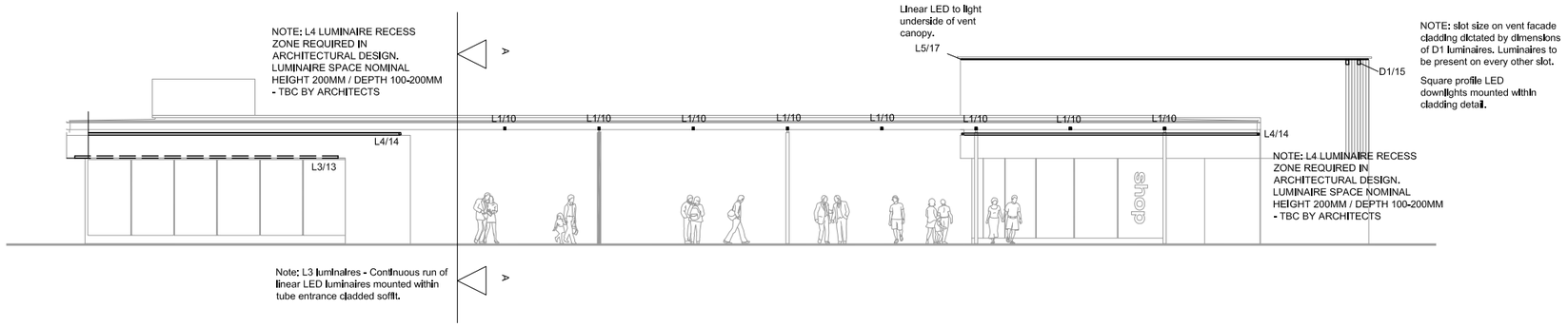

Canopy and Rotunda, Southern Elevation. Scale 1:100 @ A1

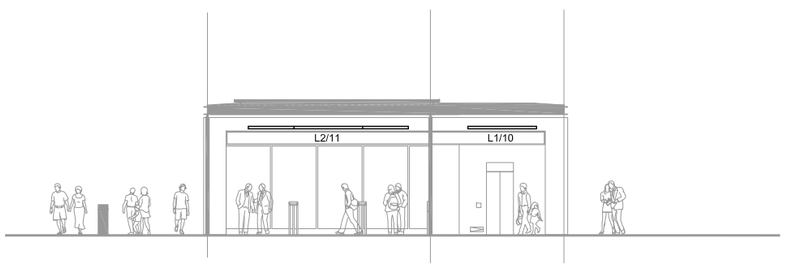

Canopy and Rotunda, Section A-A. Scale 1:100 @ A1

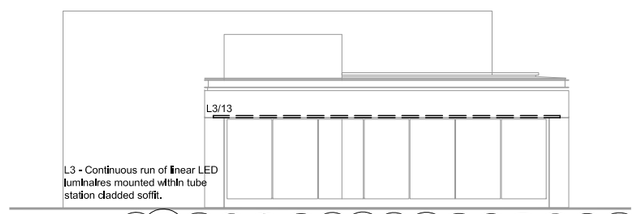

Canopy and Rotunda, Western Elevation. Scale 1:100 @ A1

This drawing has been produced by Stanton Williams under an instruction by Network Rail on behalf of London Underground Ltd for submission under the Channel tunnel Rail Link Act 1996 - Schedule 6, Plans and Specification, for the following structures - The Cladding and retail extension to the Blue Egg Ventilation Shaft, the Tube Ticket Hall Main Staircase and the Euston Road Canopies.

NOT FOR CONSTRUCTION

LUMINAIRE KEY

B1 - IP65 25W P/M LINEAR LED LUMINAIRE, TO BE INTEGRATED INTO BENCH.

C1 - 18M HIGH FEATURE LIGHTING COLUMN WITH MULTIPLE HEAD LED PROJECTORS. ESTIMATED WATTAGE PER 1.2KW

C2 - 6M HIGH LED LIGHTING COLUMNS WITH MULTIPLE HEAD LED PROJECTORS. ESTIMATED WATTAGE 300W.

D1 - IP65 10W SURFACE MOUNTED LED PROJECTOR.

D2 - IP65 22W RECESSED LED DOWNLIGHT.

D3 - IP65 30W LED DOWNLIGHT

L1 - IP54 50W LINEAR LED LUMINAIRE.

L2 - IP65 40W LINEAR LED LUMINAIRE.

L3 - IP54 15W P/M LINEAR LED LUMINAIRE.

L4 - IP65 36W P/M LINEAR LED LUMINAIRE.

L5 - IP65 25W P/M LINEAR LED MODULES COMPLETE WITH WIDE BEAM DISTRIBUTION.

L6 - IP65 30W P/M LINEAR LED LUMINAIRE.

L7 - IP65 40W SURFACE MOUNTED LINEAR LED LUMINAIRE.

L8 - IP65 36W SURFACE MOUNTED LINEAR LED LUMINAIRE.

L8A - IP65 12W SURFACE MOUNTED LINEAR LED LUMINAIRE.

L10 - IP65 70W LINEAR LED LUMINAIRE.

L11 - IP65 36W LINEAR LED LUMINAIRE.

P2 - IP65 30W LED PROJECTORS.

T1 - IP65 30W IN-GROUND LED UPLIGHTER.

U1 - IP68 36W IN - GROUND, LINEAR, ADJUSTABLE LED UPLIGHTER.

U2 - IP68 24W IN - GROUND, LINEAR, ADJUSTABLE LED UPLIGHTER.

U3 - IP68 12W IN - GROUND, LINEAR, ADJUSTABLE LED UPLIGHTER.

Issue	Date	By	Chkd	Appd
02	20-09-11	BH	TD	TD
01	29-07-11	BH	CS	CS

Client
Cubitt House
1 Battle Bridge Road
London N1C 4AH
Phone +44 (0)20 7147 6011
Email
KingsCrossRedevelopmentProjectDocumentControl
@networkrail.co.uk

Network Rail

Stanton Williams
36 Graham Street
London N1 8GJ
Phone +44 (0)20 7880 6400
Email 420@stantonwilliams.com
www.stantonwilliams.com

STANTON WILLIAMS

studio FRACTAL
Suite 113, The Beehive, City Place,
Gatwick, East Sussex, RH6 0PA.
Tel. 01293 804792. Email: info@studiofractal.co.uk

Job Title
King's Cross Station
Redevelopment Programme
Package 7

Drawing Title
Kings Cross Square
TTH Stair, Rotunda Linking Canopy and Rotunda Lighting Elevations

Scale at A1
1:50

Document Reference No
ENG-DWG-SWA-SSQ-SFR-3011-05-005

Drawing Status
Planning/Grip4

SF Job No	Drawing No	Rev.
3011	05-005	02