

| Rev | Date | Description | Signed |
|-----|------|-------------|--------|
| | | | |
| | | | |
| | | | |

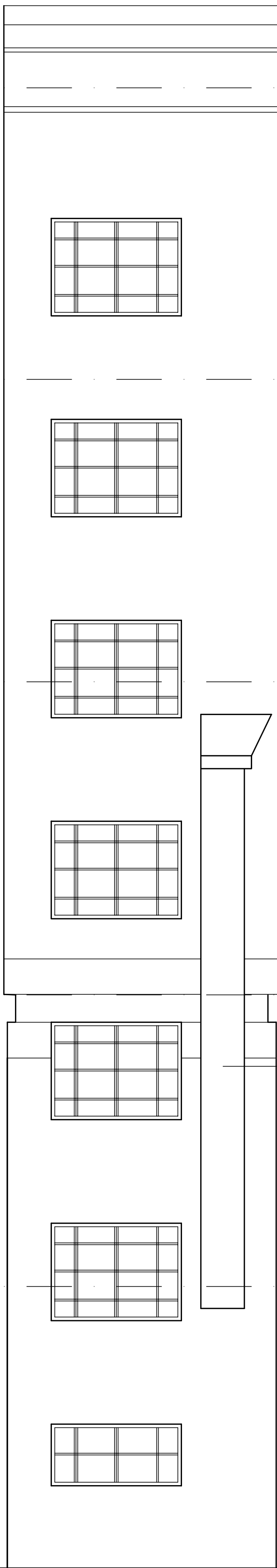

Existing redundant duct
and fixing to be removed
and wall finishes maded
good

Lightwell
Elevation C

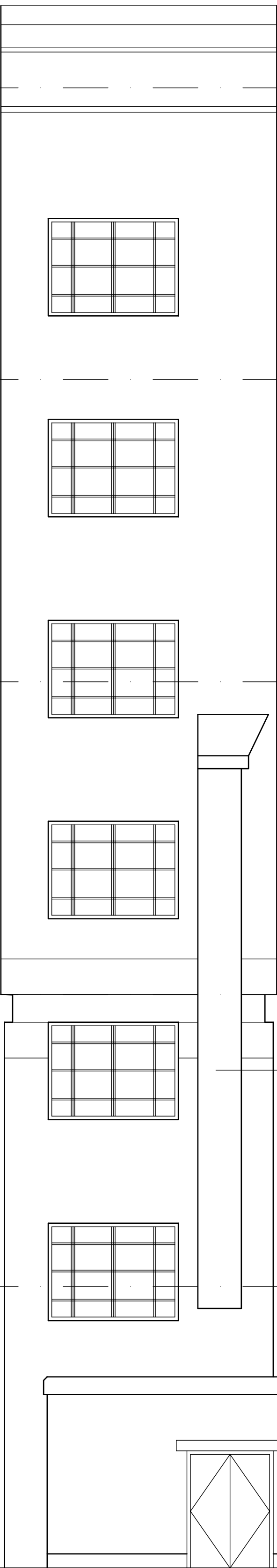

Existing redundant duct
and fixing to be removed
and wall finishes maded
good

Lightwell
Elevation C
(With tank Room)

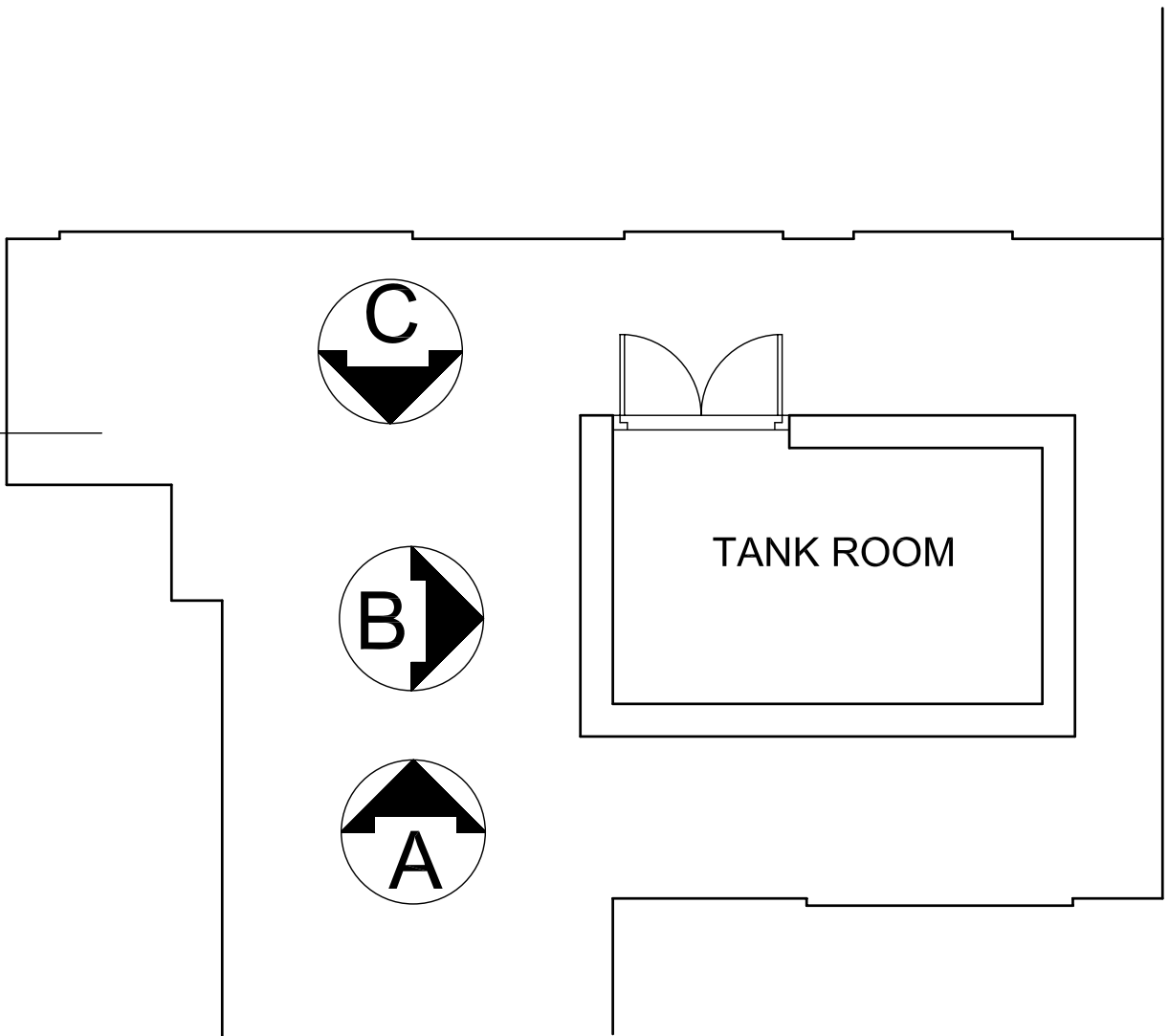

Lightwell Plan

Listed Building Application 22/09/11

Copyright: Nigel Burgess Associates 2011

| | | | | |
|--|-------------------------|--------------------------|----------------------------|-------------------|
| Client University of London Senate House Catering Enabling works | | | | |
| Architect <div><div><div></div><div></div><div></div><div></div></div><div>Nigel Burgess Associates The Priory Church Road Westoning Bedfordshire MK45 5JW Tel: 01525 717200 Fax: 716822</div></div> | | | | |
| Title Proposed Lightwell Elevation C | | | | |
| Date Sept 11 | Scale A1 1:50 | Scale A3 1:100 | Drwg No 1215/620 | Rev Rev |