

| Rev | Date | Description | Signed |
|-------|----------|--|--------|
| Rev A | 07/09/11 | Elevations redrawn after detailed survey | NB |
| Rev B | 08/09/11 | Elevations redrawn after detailed survey | NB |
| | | | |

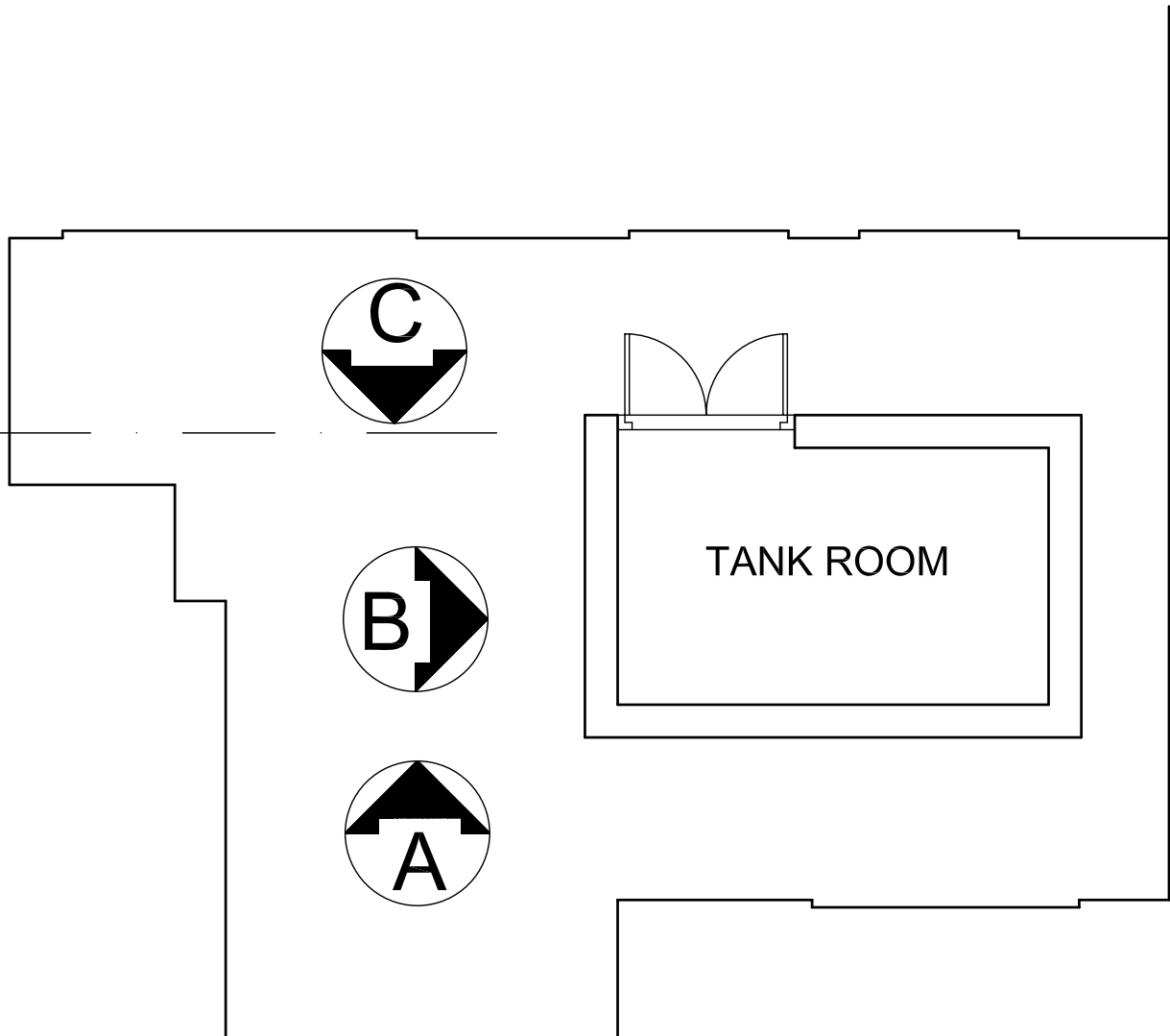
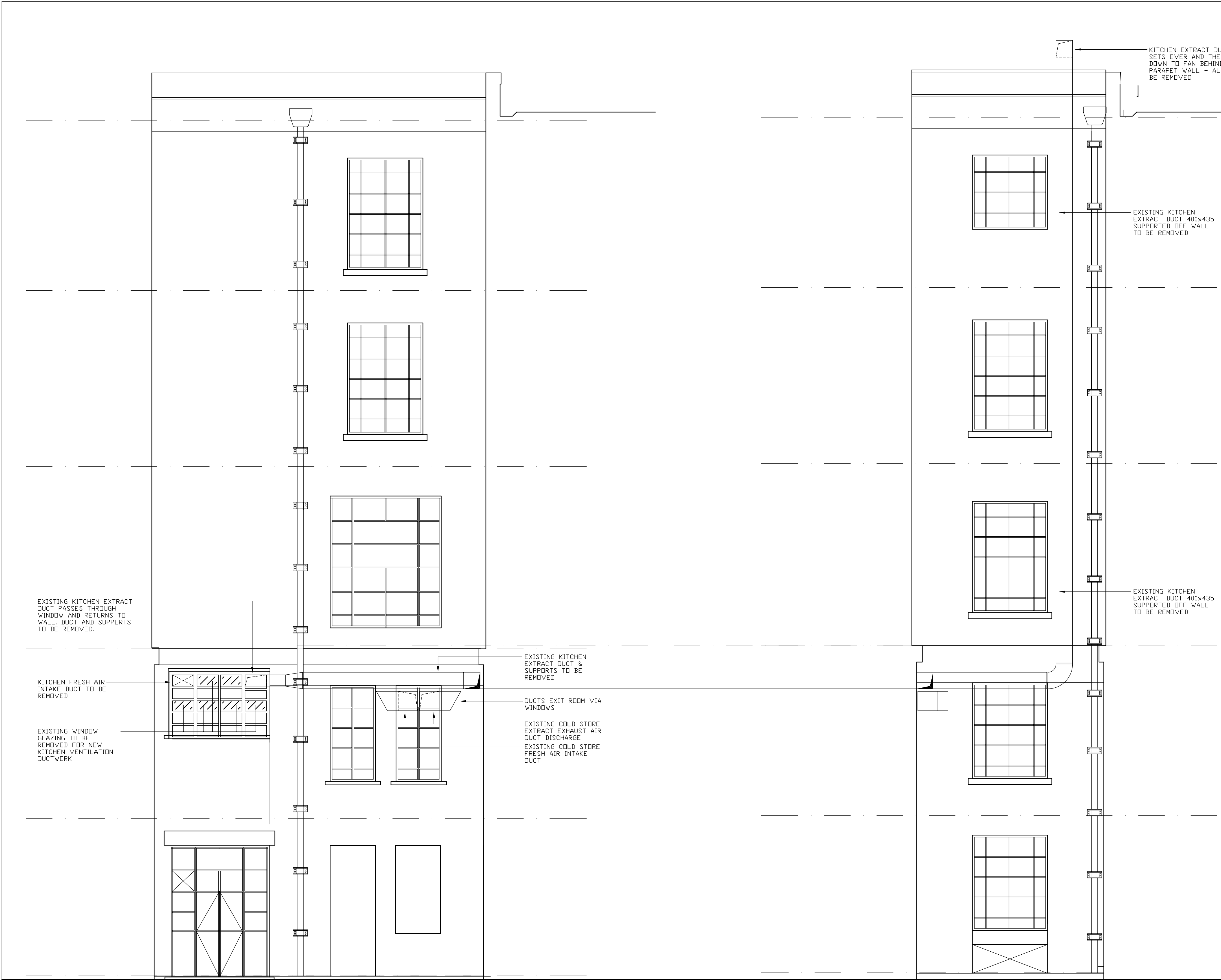

Lightwell Plan

Lightwell
Elevation A

Lightwell
Elevation B

Listed Building Application 22/09/11

Copyright: Nigel Burgess Associates 2011

Client

University of London
Senate House
Catering Enabling Works

Architect

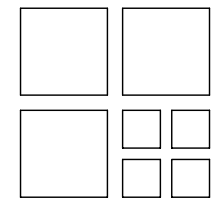

Nigel Burgess Associates
The Priory Church Road Westoning
Bedfordshire MK45 5JW
Tel: 01525 717200 Fax: 716822

Title

Existing Lightwell Elevations

Date

Sept 11

Scale A1

1:50

Scale A3

1:100

Drwg No

1215/500

Rev

Rev B