

PROPOSED SOUTH ELEVATION 1:50 @ A1

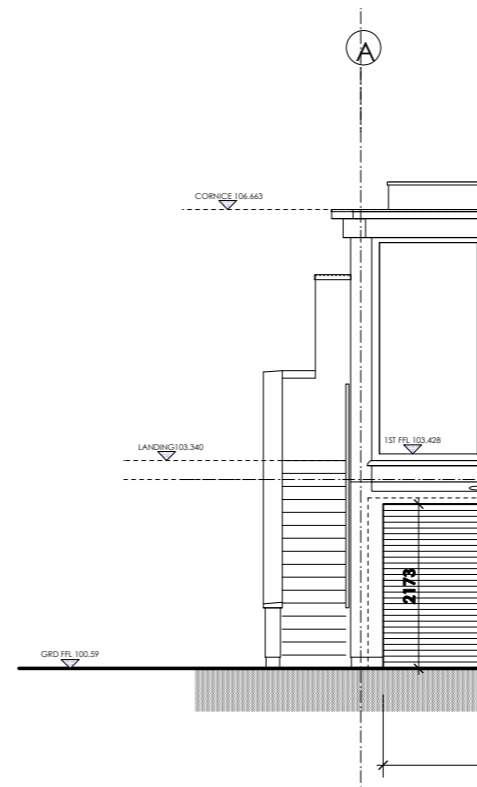

EXISTING SOUTH ELEVATION 1:50 @ A1

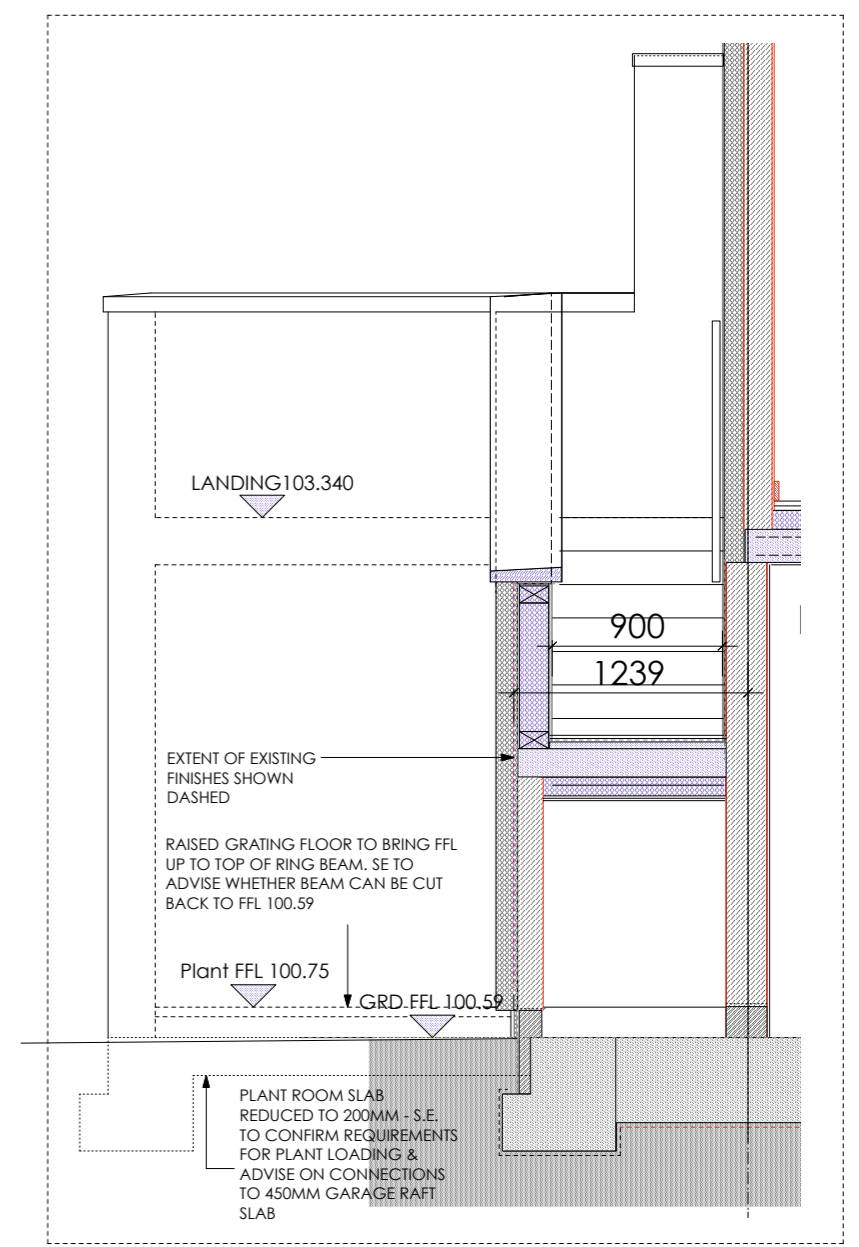

EXISTING & PROPOSED SECTION A-A 1:20 @ A1

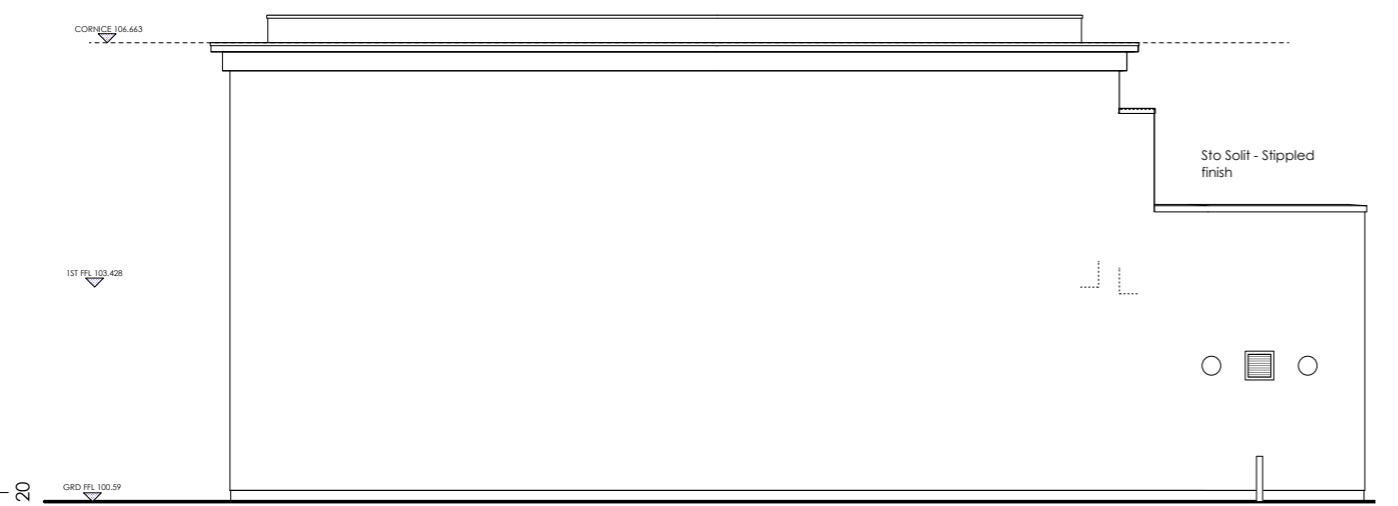

PROPOSED NORTH ELEVATION 1:50 @ A1

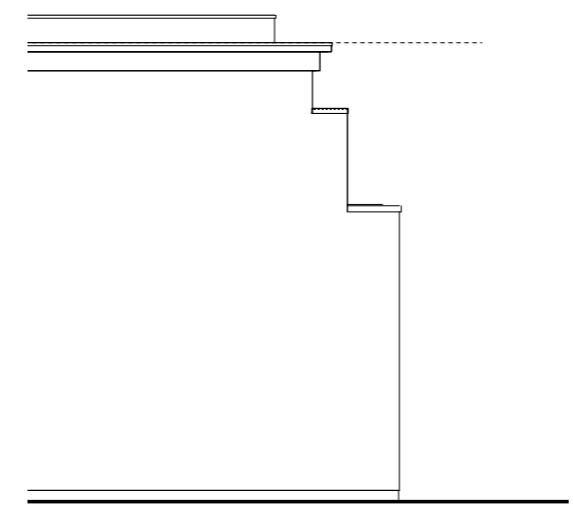

EXISTING NORTH ELEVATION 1:50 @ A1

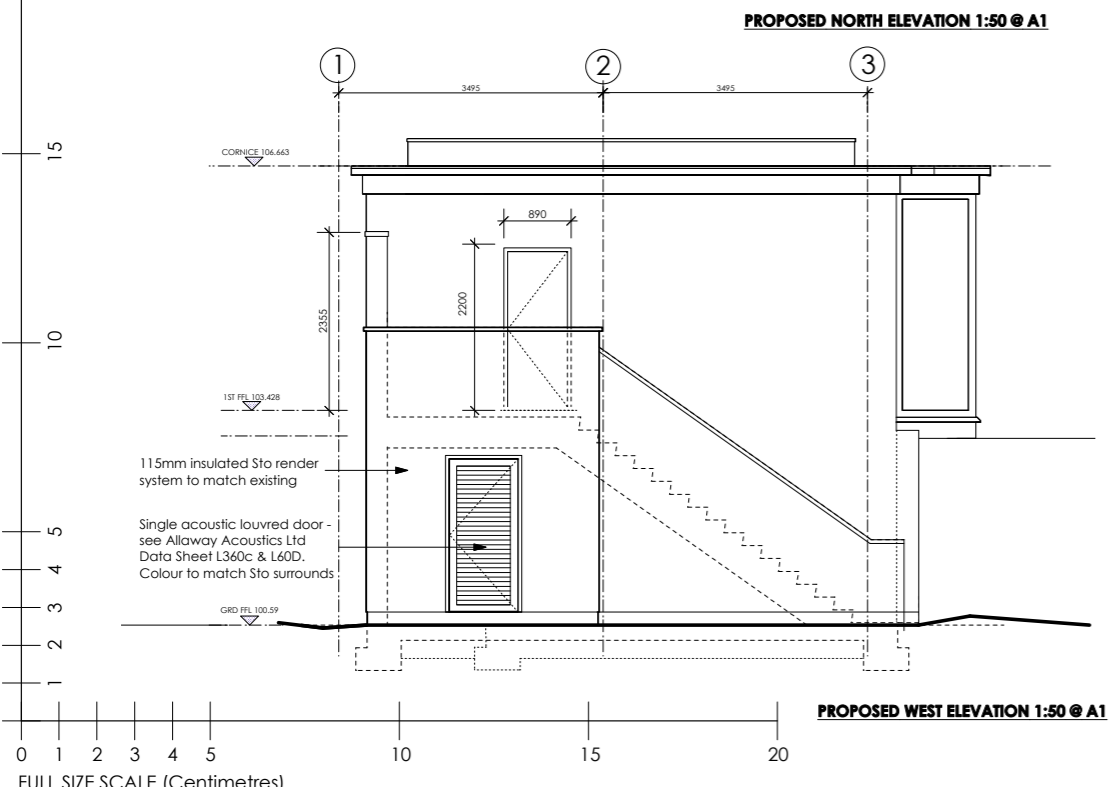

PROPOSED WEST ELEVATION 1:50 @ A1

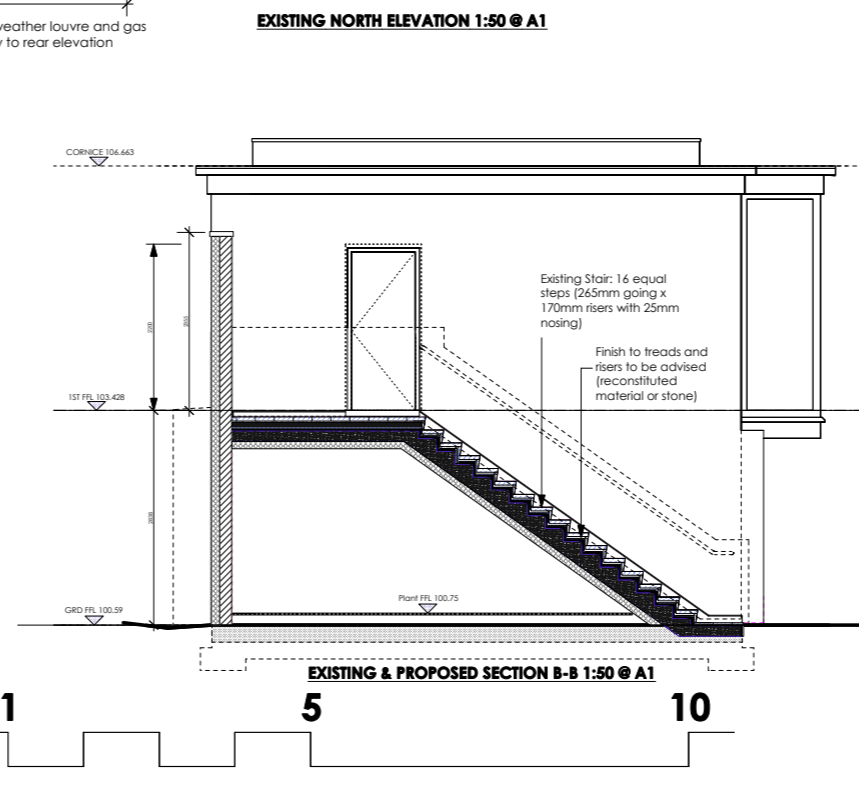

EXISTING & PROPOSED SECTION B-B 1:50 @ A1

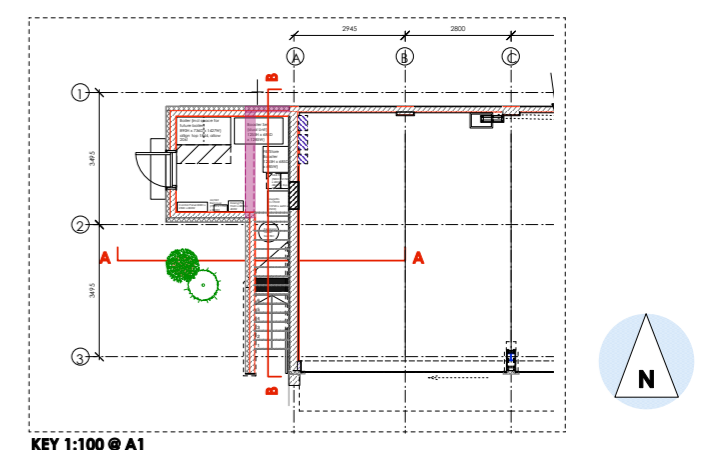

KEY 1:100 @ A1

- Rev G (AUG 2011) - Existing elevations added as per LB of Camden letter
- Rev F (JUNE 2011) - Remove step, internal plaster & portland stone. Reduce slab depth.
- Rev E (APR 2011) - Amended Planning application (within existing stair)
- Rev D (MAR 2011) - Plantroom within existing stair as per client request for M&E Comment
- Rev C (FEB 2011) - Step added to plantroom access as per client request: Rescinded
- Rev B (FEB 2011) - Goings decreased 5mm to increase landing (400mm)
- Rev A (JAN 2011) - Amendment to entrance to enlarge plantroom for client comment

AP (a.) alan power (ARCHITECTS)	DRAWING Garage Plantroom: Elevations & Section	DRWG. N°. 492/D009
	PROJECT THE ELMS	Rev. G
CLIENT ELM INTERNATIONAL Ltd.	Scale 1:50&20 @ A1	Date JAN 2011
<small>5, Haydens Place, London, W11 11F Tel: 020 7229 9375 Fax: 020 7221 4172</small>	Drawn RM, CV	

DO NOT SCALE FROM THIS DRAWING. ALL DIMENSIONS TO BE CHECKED ON SITE AND DISCREPANCIES REPORTED TO ARCHITECT