

Our Ref: BR/QT/0711/19
22 August 2011

London Borough of Camden
Attn: Kevin Fisher
Tree Preservation Section
Planning Services
Camden Town Hall
Argyle Street
London WC1H 8ND

TREE WORK APPLICATION

Access: Jennifer Wingate - 0171 387 4950

Re: 10 Park Village West, London, NW1 4AE

<u>SPECIES</u>		<u>WORK PROPOSED</u>
<u>Front, right side</u>		
1	Laburnum (<i>Laburnum anagyroides</i>)	Lift to 2m over pavement and clean out crown.
<u>Front</u>		
2	Lime x 2 (<i>Tilia spp</i>)	Remove epicormic growth to crown break.
<u>Front</u>		
3	Turkey Oak (<i>Quercus cerris</i>)	Remove epicormic growth to crown break.
<u>Over car park</u>		
4	Lime (<i>Tilia spp</i>)	Reduce back to previous reduction points and clean out crown.
<u>Rear</u>		
5	Sycamore (<i>Acer pseudoplatanus</i>)	Reduce back and reshape growth over garden and extending towards buildings by 25-30% to allow more light to beds below.
<u>Rear</u>		
6	London Plane (<i>Platanus x hispanica</i>)	10% thin including removal of epicormic shoots and deadwood, 20% reduction on 10 garden side only to allow more light into house and beds below.
<u>Rear</u>		
7	London Plane (<i>Platanus x hispanica</i>)	10% thin including removal of epicormic shoots and deadwood, 20% reduction on 10 garden side only to allow more light into house and beds below.

Rear

- 8 London Plane (*Platanus x hispanica*) 10% thin including removal of epicormic shoots and deadwood, 30% reduce and reshape over garden and trim Ivy to 10m/30ft. Trim Ivy to trunk to flatten off.

Rear

- 9 London Plane (*Platanus x hispanica*) 10% thin including removal of epicormic and deadwood, reduce and reshape over garden by 20% trim Ivy down to 30ft and flatten off.

Rear

- 10 London Plane (*Platanus x hispanica*) 10% thin including removal of epicormic and deadwood, reduce and reshape over garden by 20% trim Ivy down to 30ft and flatten off.

Rear

- 11 London Plane (*Platanus x hispanica*) 10% thin including removal of epicormic shoots and deadwood, 30% reduce and reshape over garden and trim Ivy down to 10m/30ft. Trim Ivy to trunk to flatten off.

Rear

- 12 Sycamore (*Acer pseudoplatanus*) Lift to 5m, reduce lightly over garden 10%.

Rear

- 13 Lime (*Tilia spp*) Reduce by 30% over lower garden path to allow light to the bamboo. Trim Ivy down to 30ft, lift to 6m.

- 14 Lime (*Tilia spp*) Lift to 5m to remove overhang to seated area.

- 15 Silver Birch (*Betula pendula / alba*) Lift to 2.5m and crown thin by 15%.

- 16 Various Reduce all vegetation to give 1.5m clearance from 10.

Front

- 17 London Plane (*Platanus x hispanica*) Reduce back to previous reduction points and clean out crown.

Please quote our reference number on all correspondence.

Yours sincerely

Brian Roffey
BR/LB

Planning Services
Camden Town Hall
Argyle Street
London WC1H 8EQ

Email (enquiries only): env.devcon@camden.gov.uk
Telephone : 020 7974 1911
Fax : 020 7974 5713

For office use
Date
Payee
App. No.

Fee

Application for tree works: works to trees subject to a tree preservation order (TPO) and/or notification of proposed works to trees in a conservation area.

Town and Country Planning Act 1990

Publication of planning applications on planning authority websites

Please note that with the exception of applicant contact details, the information provided on this application form and its supporting documents may be published on the authority's website.

If you have provided any other information as part of your application which falls within the definition of personal data under the Data Protection Act which you do not wish to be published on the authority's website, please contact the authority's planning department.

Please complete using block capitals and black ink.

You must use this form if you are applying for work to trees protected by a tree preservation order (TPO). (You may also use it to give notice of works to trees in a conservation area).

It is important that you read the accompanying guidance notes before filling in the form. Without the correct information, your application notice cannot proceed.

1. Applicant Name and Address

Title:	<input type="text"/>	First name:	<input type="text" value="Jennifer"/>		
Last name:	<input type="text" value="Wingate"/>				
Company (optional):	<input type="text"/>				
Unit:	<input type="text"/>	House number:	<input type="text" value="10"/>	House suffix:	<input type="text"/>
House name:	<input type="text"/>				
Address 1:	<input type="text" value="Park Village West"/>				
Address 2:	<input type="text"/>				
Address 3:	<input type="text"/>				
Town:	<input type="text" value="London"/>				
County:	<input type="text"/>				
Country:	<input type="text"/>				
Postcode:	<input type="text" value="NW1 4AE"/>				

2. Agent Name and Address

Title:	<input type="text"/>	First name:	<input type="text"/>		
Last name:	<input type="text"/>				
Company (optional):	<input type="text" value="Treecare"/>				
Unit:	<input type="text"/>	House number:	<input type="text"/>	House suffix:	<input type="text"/>
House name:	<input type="text" value="Oak Tree House"/>				
Address 1:	<input type="text" value="Rosebank Works"/>				
Address 2:	<input type="text" value="Rosebank Way"/>				
Address 3:	<input type="text"/>				
Town:	<input type="text" value="London"/>				
County:	<input type="text"/>				
Country:	<input type="text"/>				
Postcode:	<input type="text" value="W3 6TT"/>				

3. Trees Location

Full trees stand at the address shown in Question 1, go to Question 4. Otherwise, please provide the full address/location of the site where the tree(s) stand (including full postcode where available)

Unit: House number: House suffix:

House name:

Address 1:

Address 2:

Address 3:

Town:

County:

Postcode (if known):

If the location is unclear or there is not a full postal address, either describe as clearly as possible where it is (for example, 'Land to the rear of 12 to 18 High Street' or 'Woodland adjoining Elm Road') or provide an Ordnance Survey grid reference:

Description:

Town:

County:

Postcode (if known):

5. What Are You Applying For?

Are you seeking consent for works to tree(s) subject to a TPO? ☐ Yes ☐ No

Are you wishing to carry out works to tree(s) in a conservation area? ☒ Yes ☐ No

7. Identification Of Tree(s) And Description Of Works

Please identify the tree(s) and provide a full and clear specification of the works you want to carry out. Continue on a separate sheet if necessary. You might find it useful to contact an arborist (tree surgeon) for help with defining appropriate work. Where trees are protected by a TPO, please number them as shown in the First Schedule to the TPO where this is available. Use the same numbers on your sketch plan (see guidance notes).

Please provide the following information below : tree species (and the number used on the sketch plan) and description of works. Where trees are protected by a TPO you must also provide reasons for the work and, where trees are being felled, please give your proposals for planting replacement trees (including quantity, species, position and size) or reasons for not wanting to replant.

E.g: Oak (T3) - fell because of excessive shading and low amenity value. Replant with 1 standard ash in the same place.

4. Trees Ownership

Is the applicant the owner of the tree(s): ☒ Yes ☐ No
If 'No' please provide the address of the owner (if known and if different from the trees location)

Title: First name:

Last name:

Company (optional):

Unit: House number: House suffix:

House name:

Address 1:

Address 2:

Address 3:

Town:

County:

Country:

Postcode:

Telephone numbers

Country code:	National number:	Extension number:
<input type="text"/>	<input type="text"/>	<input type="text"/>
Country code:	Mobile number (optional):	
<input type="text"/>	<input type="text"/>	
Country code:	Fax number (optional):	
<input type="text"/>	<input type="text"/>	

Email address (optional):

6. Tree Preservation Order Details

If you know which TPO protects the tree(s), enter its title or number below.

Please see attached schedule of works

See map attached.

8. Trees - Additional Information

Additional information may be attached to electronic communications or provided separately in paper format.

For all trees

A sketch plan clearly showing the position of trees listed in Question 7 must be provided when applying for works to trees covered by a TPO. A sketch plan is also advised when notifying the LPA of works to trees in a conservation area (see guidance notes). It would also be helpful if you provided details of any advice given on site by an LPA officer.

For works to trees covered by a TPO

Please indicate whether the reasons for carrying out the proposed works include any of the following. If so, your application must be accompanied by the necessary evidence to support your proposals. (See guidance notes for further details)

1. **Condition of the tree(s)** - e.g. it is diseased or you have fears that it might break or fall: ☐ Yes ☒ No
If YES, you are required to provide written arboricultural advice or other diagnostic information from an appropriate expert.

2. **Alleged damage to property** - e.g. subsidence or damage to drains or drives. ☐ Yes ☒ No
If YES, you are required to provide for:

Subsidence

A report by an engineer or surveyor, to include a description of damage, vegetation, monitoring data, soil, roots and repair proposals. Also a report from an arboriculturist to support the tree work proposals.

Other structural damage (e.g. drains, walls and hard surfaces)

Written technical evidence from an appropriate expert, including description of damage and possible solutions.

Documents and plans (for any tree)

Are you providing separate information (e.g. an additional schedule of work for Question 7)? ☐ Yes ☒ No

If YES, please provide the reference numbers of plans, documents, professional reports, photographs etc in support of your application. If they are being provided separately from this form, please detail how they are being submitted.

Br/AT/0711/19.

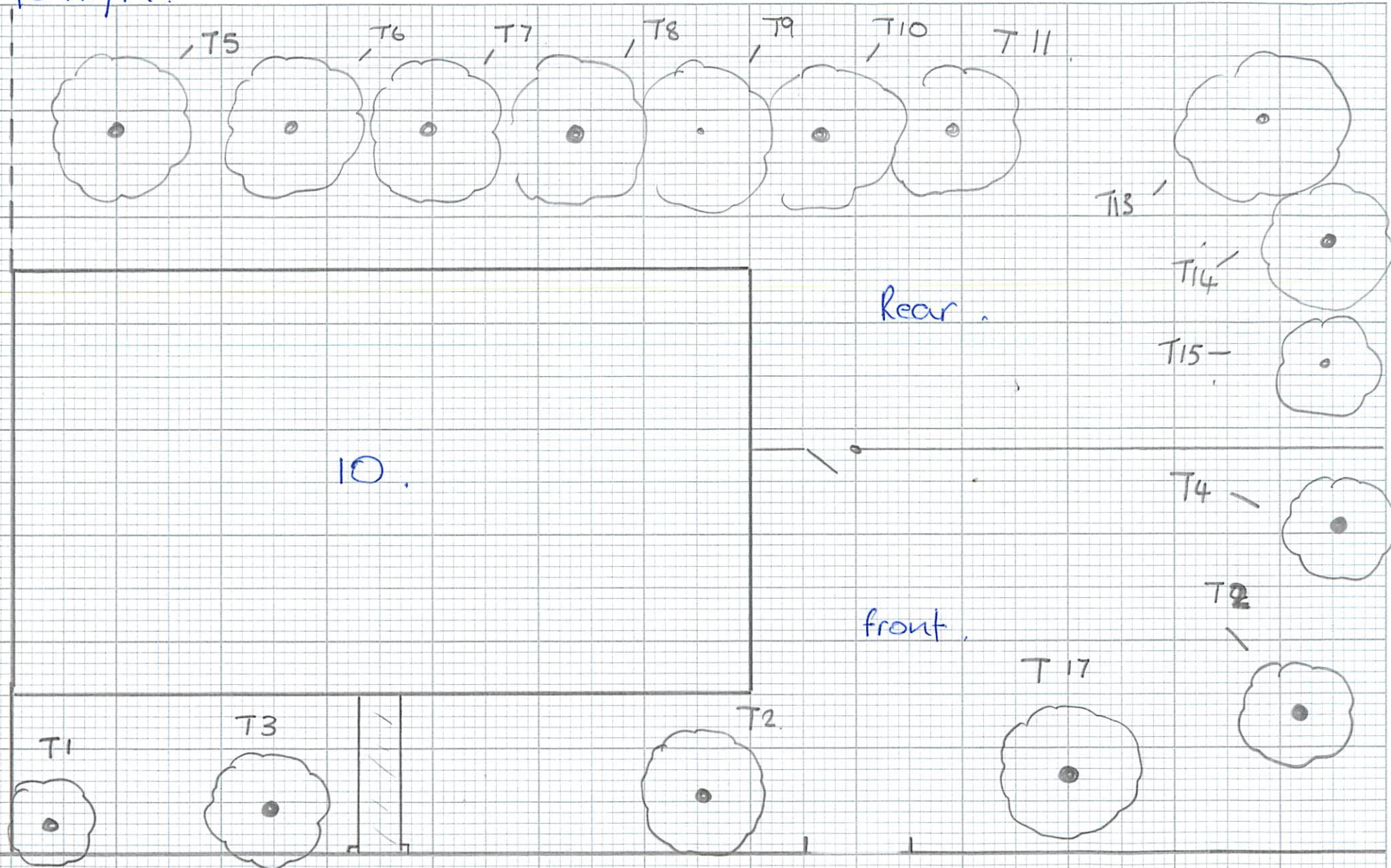

Park village west,

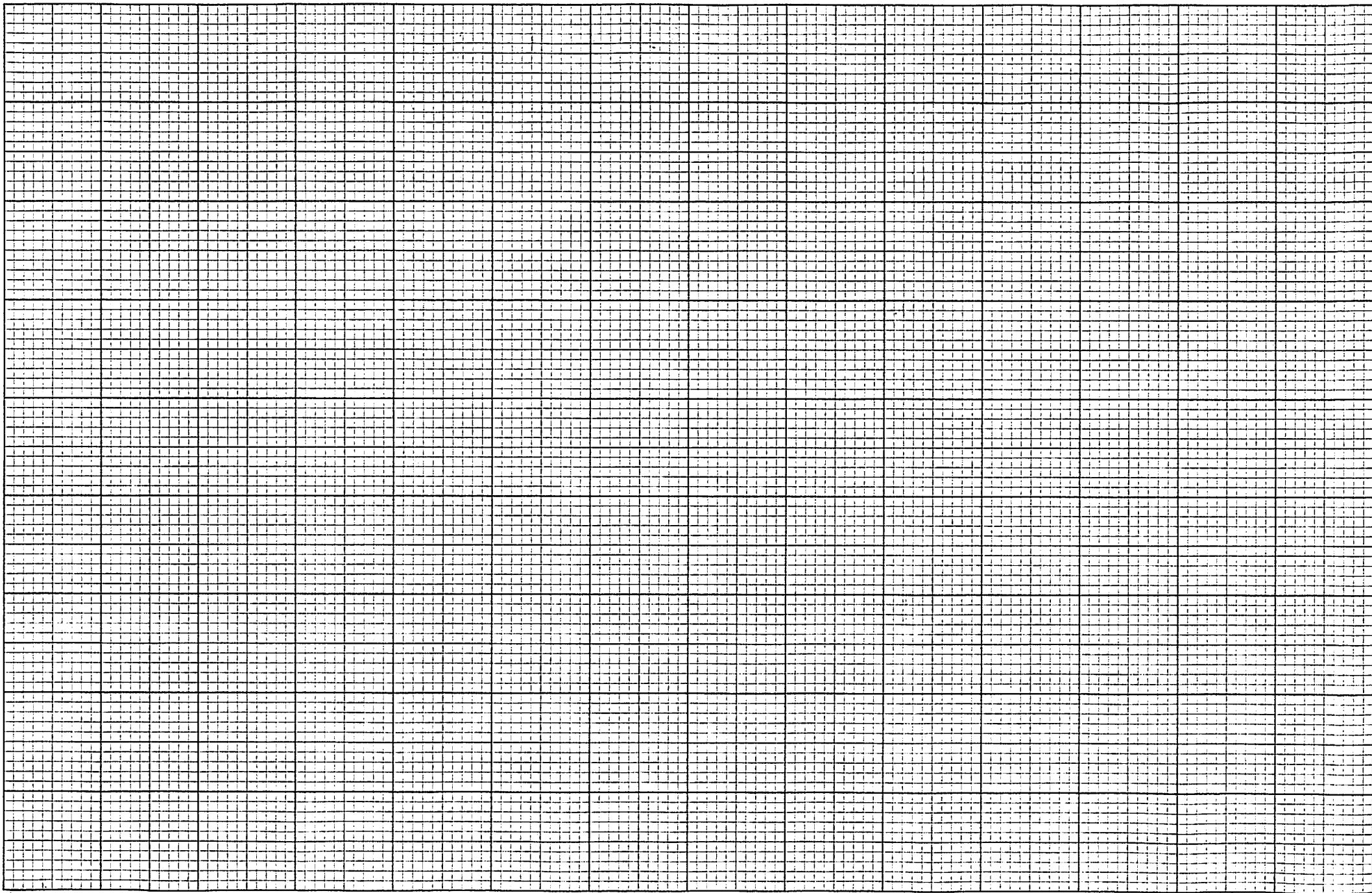

7. Application For Tree Works - Checklist

Only one copy of the application form and additional information (Question 8) is required. Please use the guidance and this checklist to make sure that this form has been completed correctly and that all relevant information is submitted. Please note that failure to supply precise and detailed information may result in your application being rejected or delayed. You do not need to fill out this section, but it may help you to submit a valid form.

Sketch Plan

- A sketch plan showing the location of all trees (see Question 8) ☒

For all trees

(see Question 7)

- Clear identification of the trees concerned ☒
- A full and clear specification of the works to be carried out ☒

For works to trees protected by a TPO

(see Question 8)

supply plan
Have you:

- stated reasons for the proposed works? ☒
- provided evidence in support of the stated reasons? in particular:
 - if your reasons relate to the condition of the tree(s) - written evidence from an appropriate expert ☒
 - if you are alleging subsidence damage - a report by an appropriate engineer or surveyor and one from an arboriculturist. ☒
 - in respect of other structural damage - written technical evidence ☒
- included all other information listed in Question 8? ☒

10. Declaration - Trees

I/we hereby apply for consent/give notice for tree work as described in this form and the accompanying plans and additional information.

Signed - Applicant:

Or signed - Agent:

Date (DD/MM/YYYY):

22/8/11

(This date must not be before the date of sending or hand-delivery of the form)

11. Applicant Contact Details

Telephone numbers

Country code:	National number:	Extension number:
	7387 9950	
Country code:	Mobile number (optional):	
Country code:	Fax number (optional):	

Email address (optional):

11. Appl

12. Agent Contact Details

Telephone numbers

Country code:	National number:	Extension number:
	8993 1443	
Country code:	Mobile number (optional):	
Country code:	Fax number (optional):	
	8993 2828	

Email address (optional):

office@treecare.co.uk

Electronic communication - If you submit this form by fax or e-mail the LPA may communicate with you in the same manner.

Please see guidance notes)