

1 Plan: Third Floor Plan : Existing
Scale: 1:100 @ A1

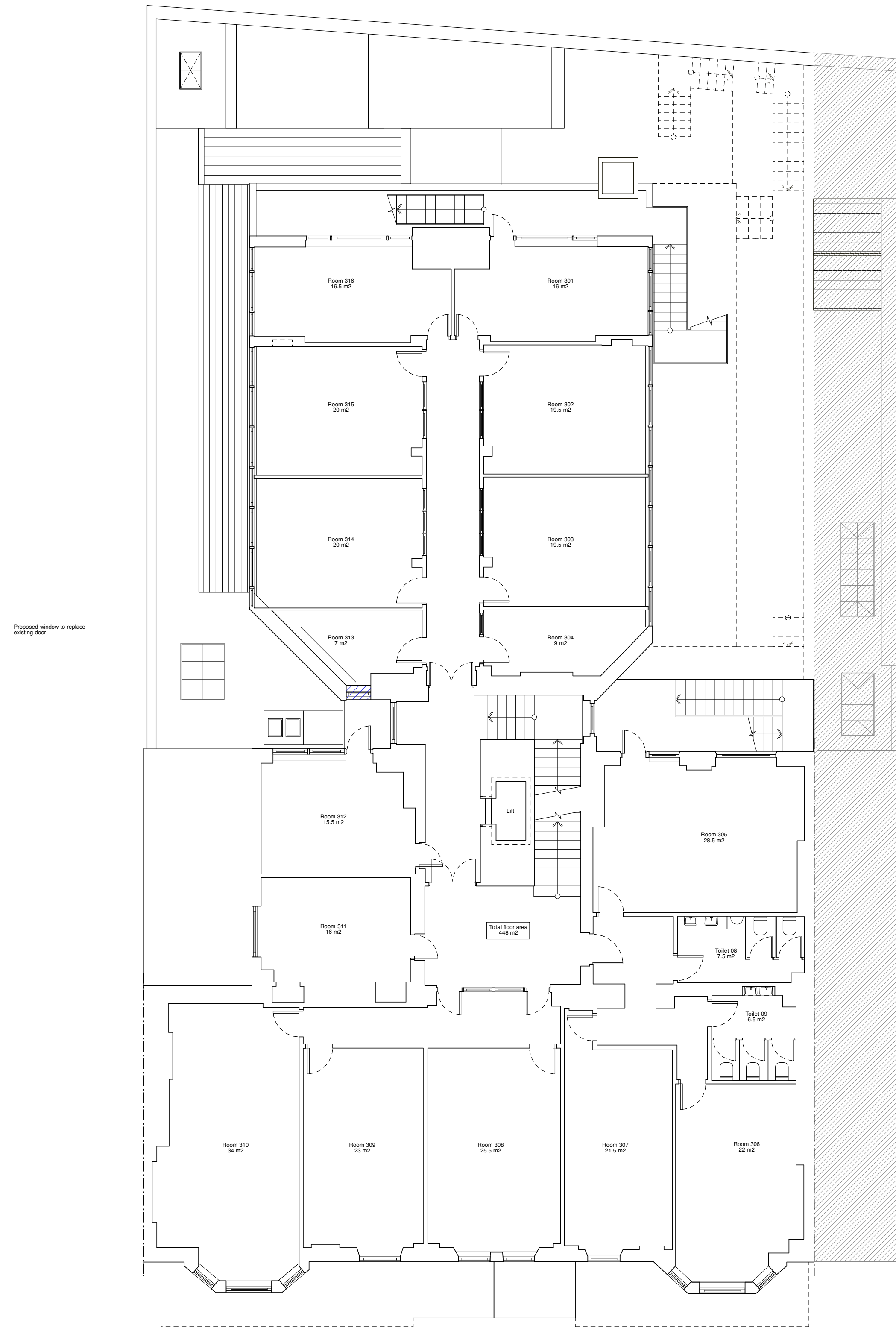

2 Plan: Third Floor Plan : Proposed
Scale: 1:100 @ A1

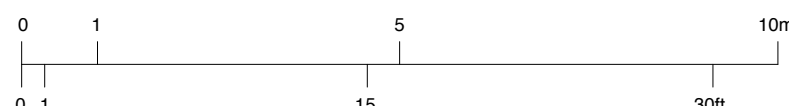
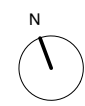

Scale: 1:100 @ A1

Project Name 154 Southampton Row London WC1B 5JX	Client St. Giles School of English	Condition Existing and Proposed	Job No. 318 Commercial	Additional Notes <input checked="" type="checkbox"/> Proposed Works	<div>architecture - design - interiors</div> <div>studio idealyc</div> <div>+44(0)207 7393972 +44(0)794 4620323 info@idealyc.com</div>
Drawing No <div>SI-318/288</div>	Drawing Title General Plans	Date 22.07.11	Scale 1/100-A1	Revisions 11.10.11 Proposed detail Elevations	
Status Information		Drawn F.CH.R			
Please Note (1) All drawings and designs are covered by design right (intellectual property), and may not be distributed, copied or issue without written permission of Studio Idealyc. (2) All design concepts are the sole property of Studio Idealyc and no adaptations, reproductions or copies may be made without written permission of Studio Idealyc. (3) All dimensions to be checked on site, any discrepancy between this drawing and other information is to be referred to Studio Idealyc. (4) All dimensions in millimeters unless otherwise noted. (5) Do not use for construction unless approved by Studio Idealyc.					
42 Redchurch St, London E2 7DP					