

Note:

Please note that information used to produce these drawings is based on measured survey supplied by others; Heritage Architecture can not be held responsible for any inaccuracies that may exist; Please do not scale drawings; all dimensions should be verified on site.

All DDA design alterations by Allford Hall Monaghan Morris Architects

Key:

 Structure to be altered/demolished

 Proposed Alterations

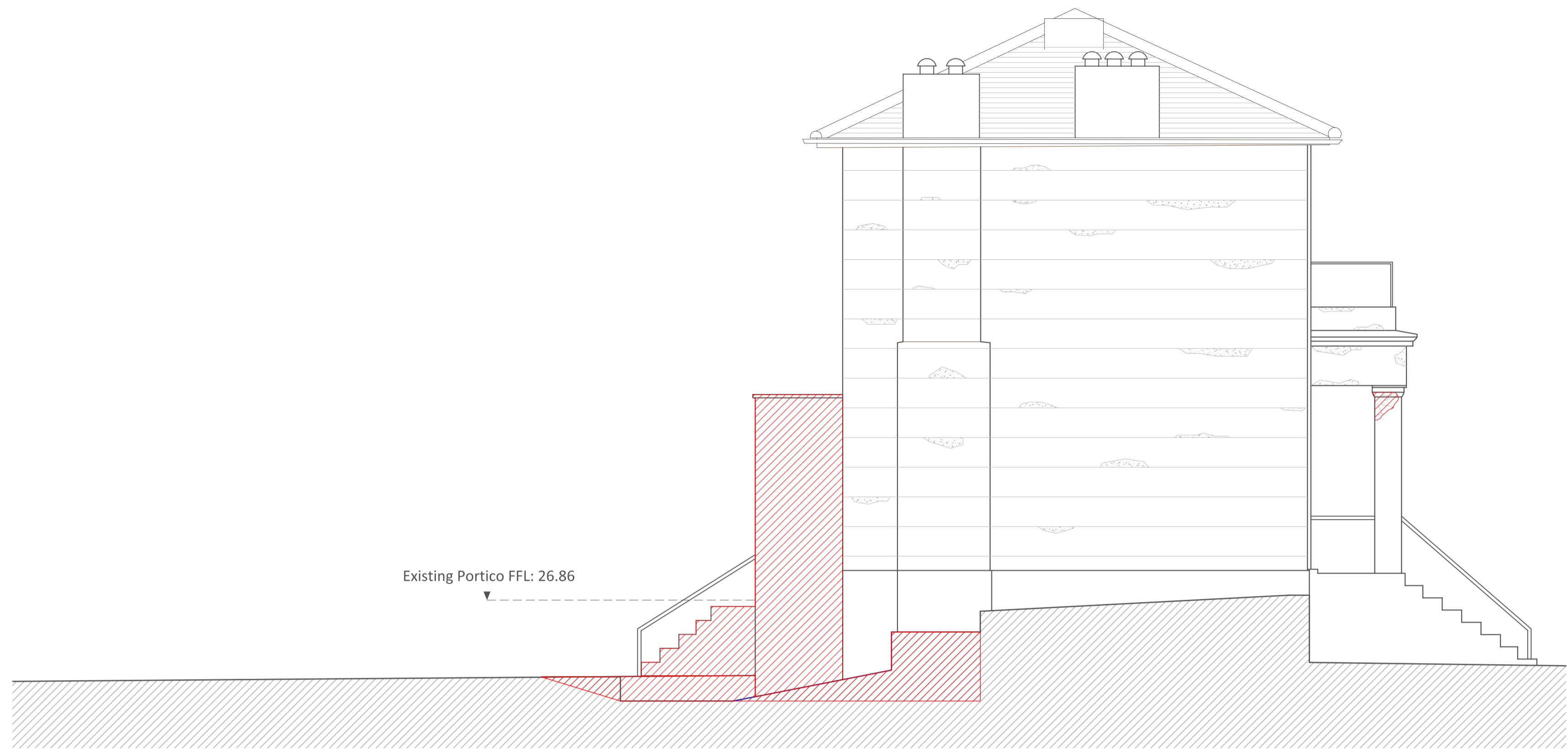

EXISTING EAST ELEVATION C-C 1:50

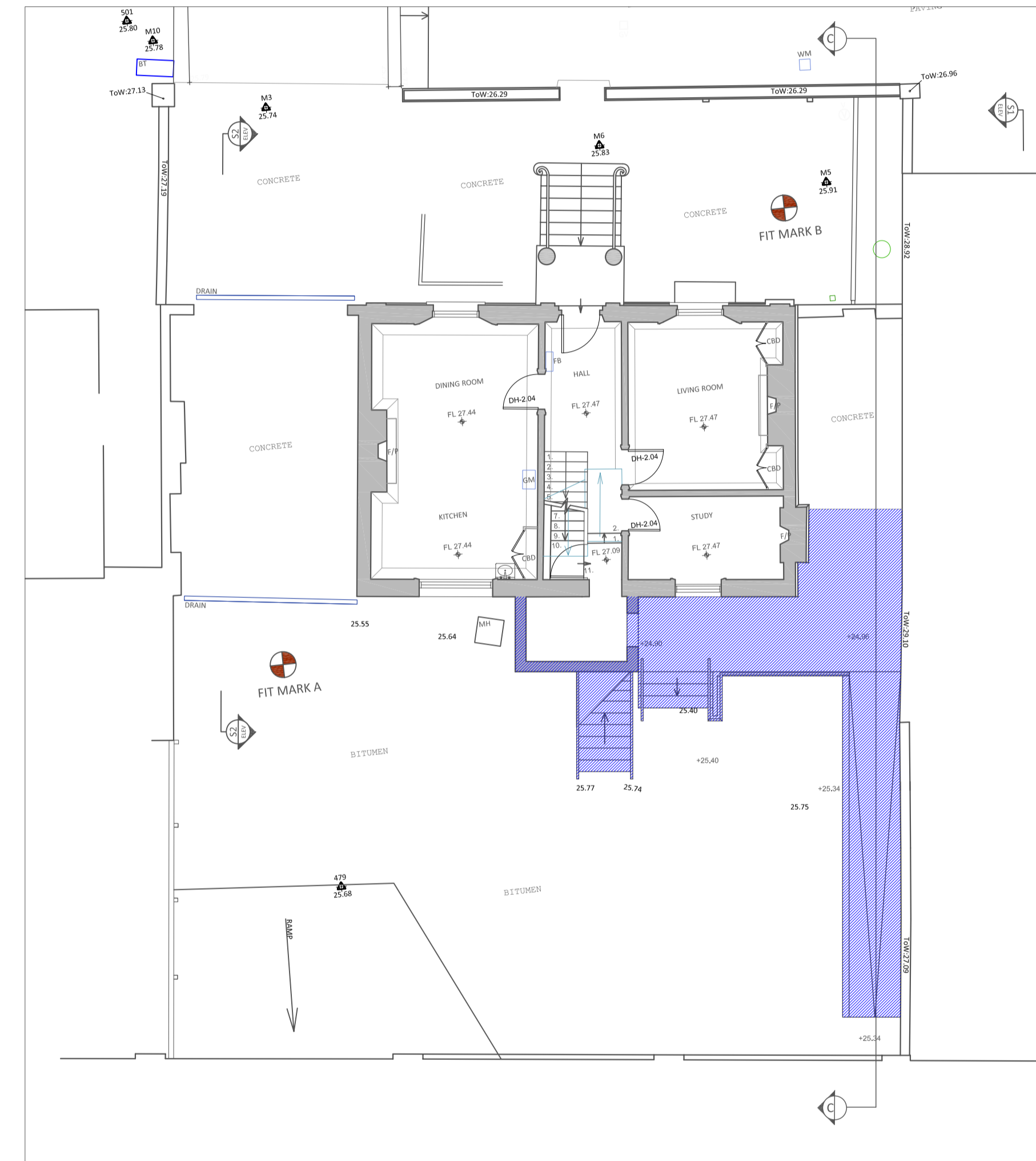

SECTION LOCATION PLAN 1:100

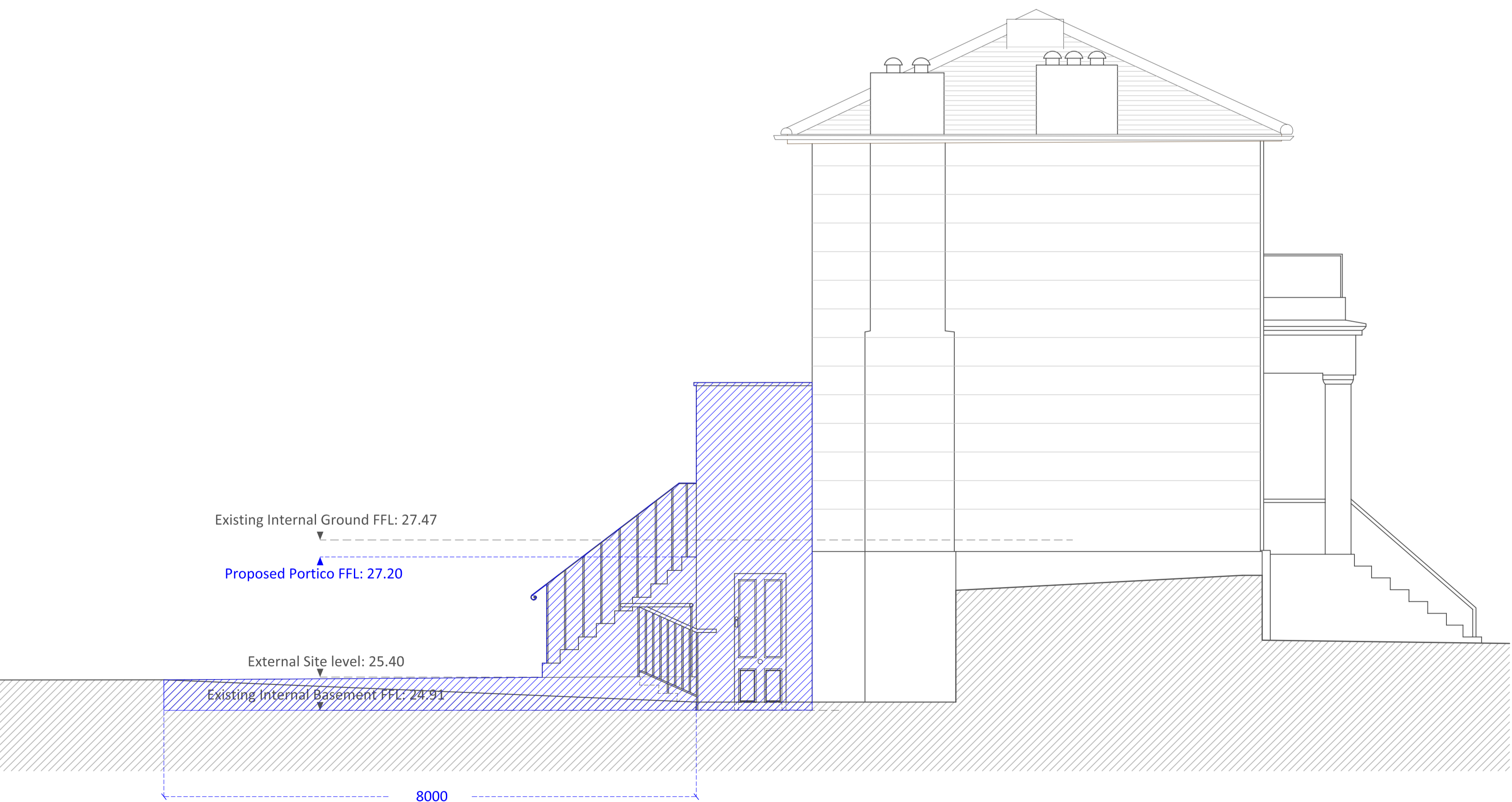

PROPOSED EAST ELEVATION C-C 1:50

Client	STANLEY SIDINGS		
Project	No1 HAWLEY ROAD		
Job No	N1853		
Dwg	EXISTING & PROPOSED EAST		
	ELEVATION C-C (DDA ACCESS-RAMP)		
Dwg No	HR_N1853_015		
Dwg Type	LBC		
Status	FINAL		
Scale	Size	Rev	Date
1:50 at A1	A1	*	SEPT 2011



STEPHEN LEVRANT HERITAGE ARCHITECTURE
 62 British Grove, London W4 2NL T: 0208 748 5501
 E-mail: info@heritageemail.co.uk F: 0208 748 4492