

FRONT ELEVATION SHOWING EXISTING  
CENTRAL TIMBER CASEMENT WINDOWS

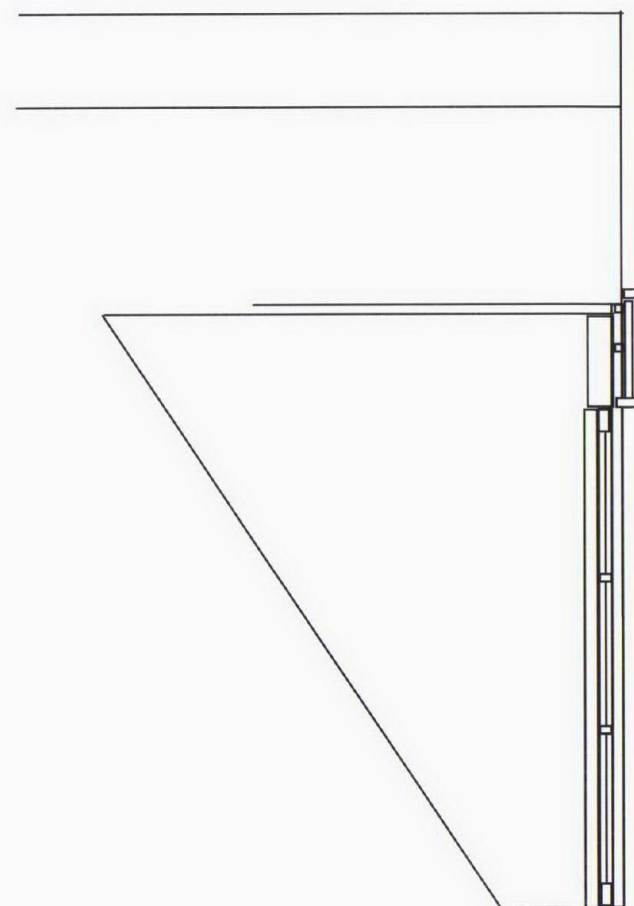

SECTION ON 'AA' SHOWING EXISTING  
CENTRAL CASEMENT WINDOWS

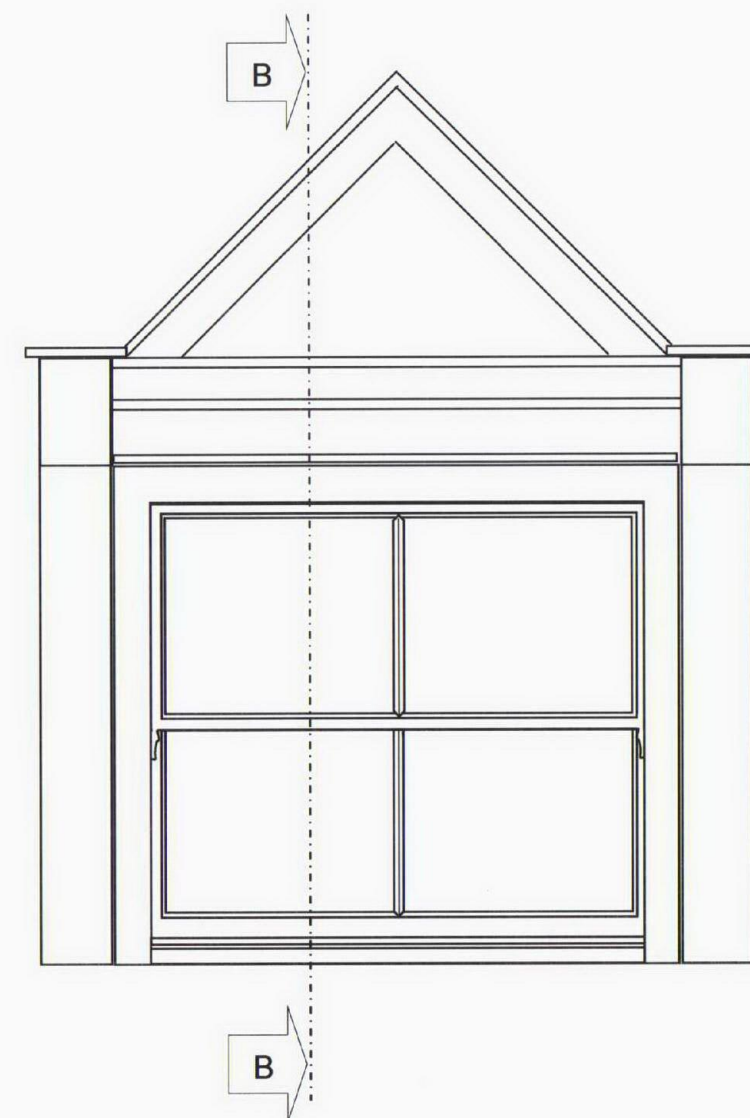

FRONT ELEVATION SHOWING PROPOSED  
CENTRAL BOX SASH WINDOWS

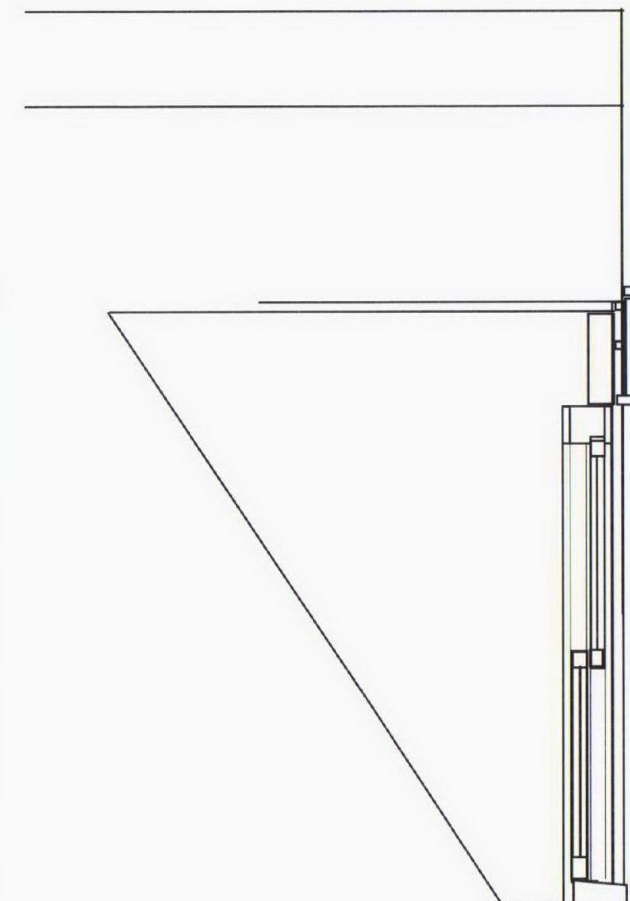

SECTION ON 'BB' SHOWING PROPOSED  
CENTRAL TIMBER BOX SASH WINDOWS

PROPOSED REPLACEMENT WINDOWS REVISION 2  
PLANNING REF: 2011/3713/P

# 1901 Design

Contact: Mark Randall  
Mobile: 07824 425 526  
E-Mail: [info@slsdesign.co.uk](mailto:info@slsdesign.co.uk)

**Please do not scale from any drawings**

- To be reviewed by any contractors before and during any works:
- 1) All dimensions
  - 2) Location of soil stack and drainage
  - 3) Required consents from any managing agents or third parties
  - 4) Building regulations and all other local authority consents

The information contained in this document and any accompanying documents are intended for the named recipients only. It may also be privileged and confidential. If you are not an intended recipient, you must take no action as a result of receiving it, including, but not limited to copying, distributing and amending it. If this document has been transmitted to you in error, please contact us immediately and do not show the communication to any other party. The author shall have no liability whatsoever in respect of the content of this document, and makes no warranty as to accuracy. Any views or opinions presented are solely those of the author. Errors and omissions excepted. All trademarks Respected.

Date	22nd September 2011
Client	Gillian McCredie
Location	15d Hampstead Hill Gardens
Scale	1:20 @ A3
Dimensions	All in millimetres
Sheet No:	MCC22091102



FRONT ELEVATION SHOWING EXISTING  
CASEMENT WINDOWS

BOX SASH WINDOWS CONSTRUCTED  
FROM HARDWOOD AND SOFTWOOD.  
TOP RAIL 55MM HIGH X 45MM  
BOTTOM RAIL 105MM HIGH X 45MM  
STILES 55MM HIGH X 45MM  
MEETING RAILS 38MM HIGH X 45MM  
90MM HORNS  
HARDWOOD CILL 70MM HIGH X 145 DEEP