

scales 1: 50 @ A1
1 : 100 @ A3

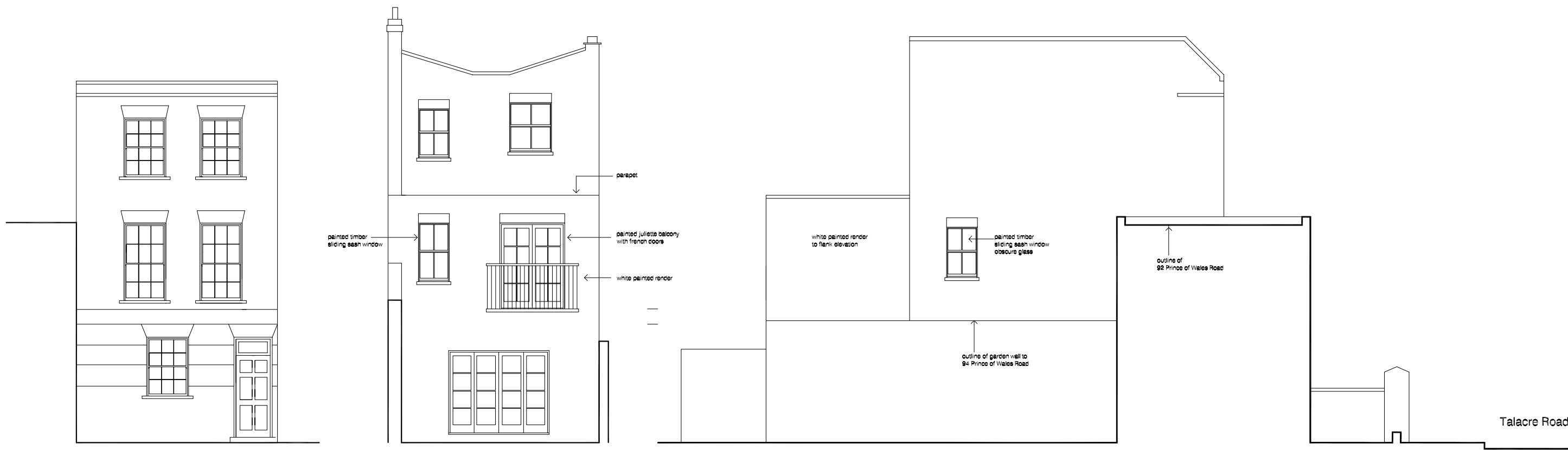
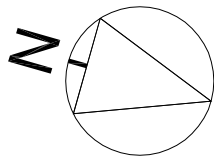

Front elevation
as proposed
(no change)

Rear elevation
as proposed

Flank (south) elevation
as proposed

DVM

ARCHITECTS

4a Murray Street . London . NW1 9RE
Telephone 0207 485 2121 . Facsimile 0207 267 2527
e-mail: studio@dvmarch.com

Client

Mr and Mrs Loureda

Project

1 Talacre Road
London NW5

Title

Elevations
AS PROPOSED

Scale	Date	Job No.
1: 50	10.10.11	1795

Drawing No.	Rev.
1795-05	

All dimensions are to be checked on site.
© This drawing is copyright and remains the property of David & Victoria Morrell
at all times and may not be reproduced in part or whole without written consent.