

scales 1: 50 @ A1
1 : 100 @ A3

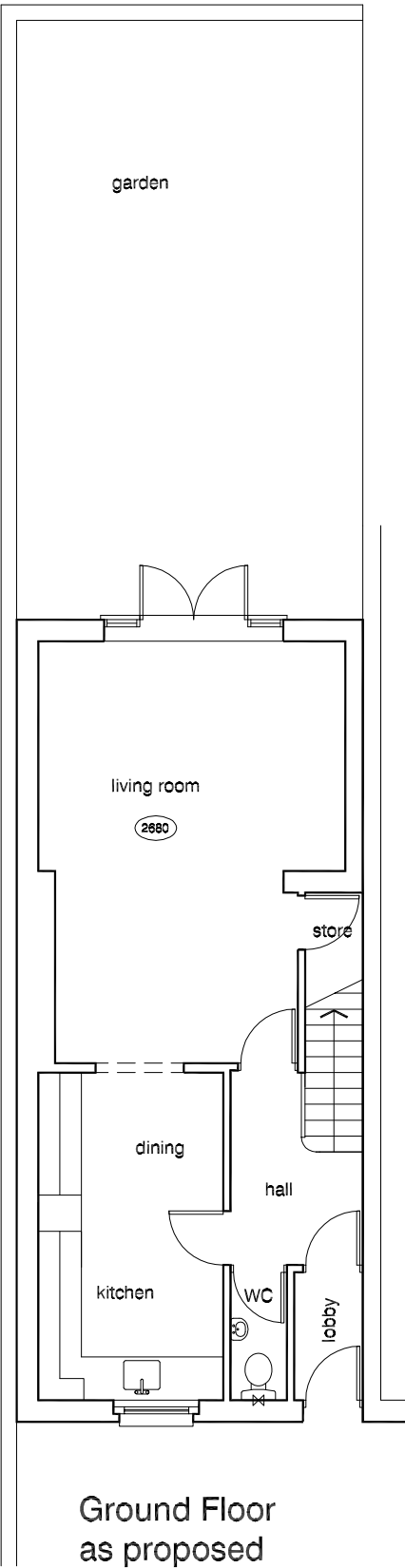

Ground Floor
as proposed
(no change)

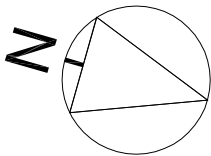
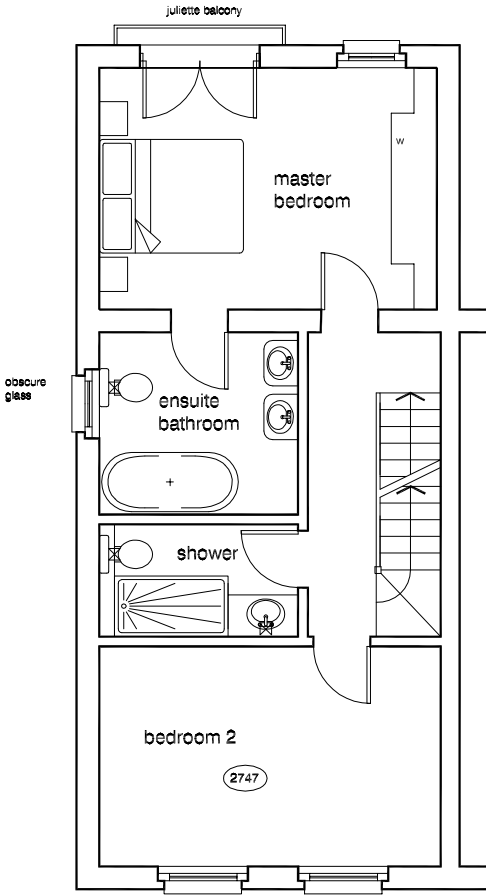

First Floor
as proposed

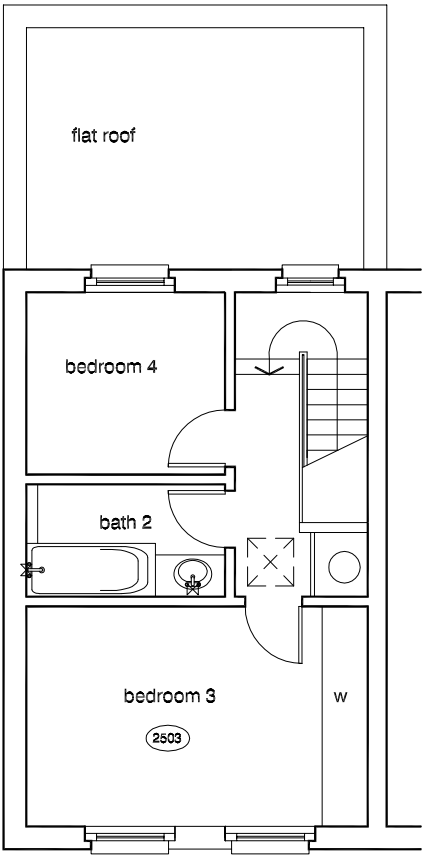

Second Floor
as proposed

DVM
ARCHITECTS

4a Murray Street . London . NW1 9RE
Telephone 0207 485 2121 . Facsimile 0207 267 2527
e-mail: studio@dvmarch.com

Client
Mr and Mrs Loureda

Project
1 Talacre Road
London NW5

Title
Plans
AS PROPOSED

Scale 1: 50	Date 10.10.11	Job No. 1795
Drawing No. 1795-04		Rev.

All dimensions are to be checked on site.
© This drawing is copyright and remains the property of David & Victoria Mercer
at all times and may not be reproduced in part or whole without written consent.