

scales 1: 50 @ A1
1 : 100 @ A3

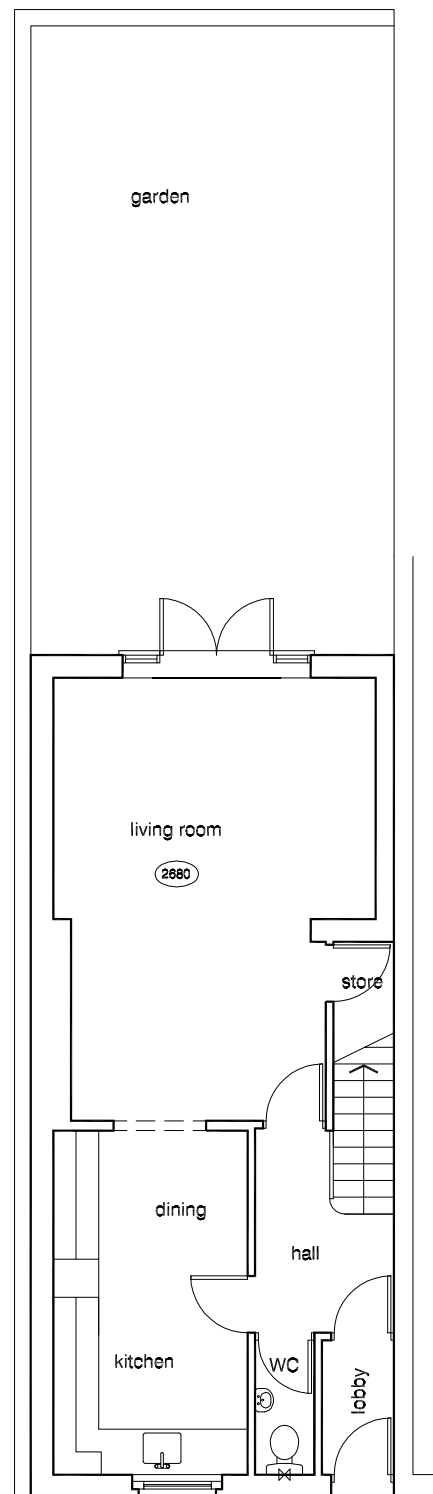

Ground Floor
as existing

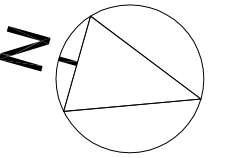
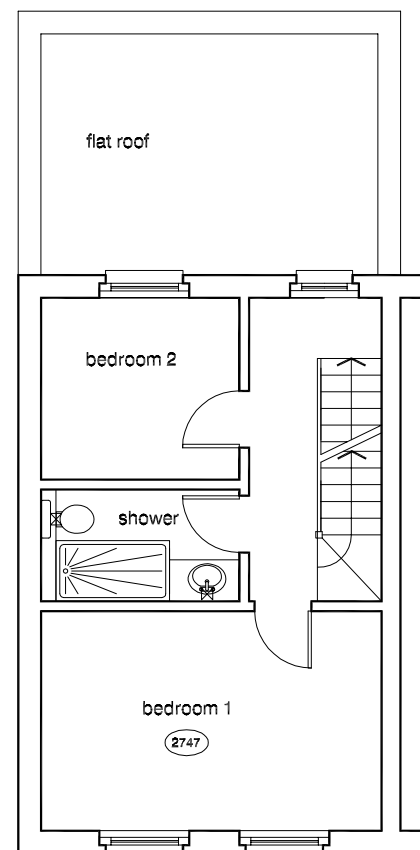

First Floor
as existing

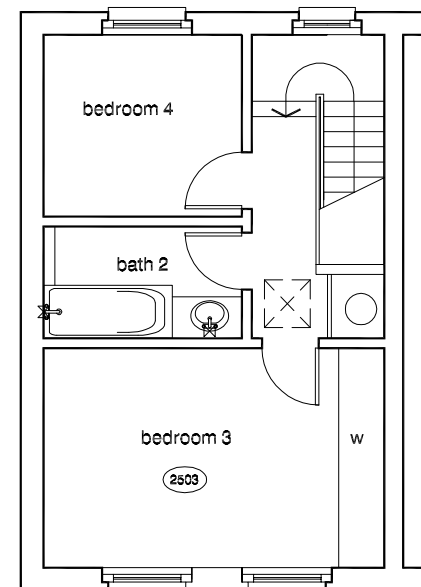

Second Floor
as existing

DVM ARCHITECTS			
4a Murray Street . London . NW1 9RE Telephone 0207 485 2121 . Facsimile 0207 267 2527 e-mail: studio@dvmarch.com			
Client Mr and Mrs Loureda			
Project 1 Talacre Road London NW5			
Title Plans AS EXISTING			
Scale 1: 50	Date 10.10.11	Job No. 1795	
Drawing No. 1795-02		Rev.	
<small>All dimensions are to be checked on site. © This drawing is copyright and remains the property of David & Victoria Mercer at all times and may not be reproduced in part or whole without written consent.</small>			