

Notes
Copyright remains the property of Canaway Fleming Architects and this drawing is not to be used for any purposes without the express permission of the Architect. No implied License is given for its use.

Do not scale from this drawing. All dimensions should be checked on site for accuracy.

Planning
These drawings are for planning and listed building application only and must not be used for any other purpose without the express permission of Canaway Fleming Architects.
These are not for detailed construction purposes.

Structural Work
All indications as to structure are for graphic purposes only and must not be relied upon for accuracy in terms of size, detail or position. All structure and temporary propping to be confirmed by a suitably qualified structural engineer before beginning works.

Mechanical & Engineering Work
All indications as to M&E items are for graphic purposes only and must not be relied upon for accuracy in terms of size, detail or position. All M&E items to be confirmed by a suitably qualified M&E engineer before beginning works.

Survey Information
This survey has been carried out and drawn by Ploewman Craven in October 2010 to an accuracy consistent with a presentation scale of 1:50.
All levels are in meters, related to Newlyn datum based upon OSBM value situated on NW face of School of Arts and Crafts, Theobalds Road.
The survey grid shown on this drawing uses a local origin and is orientated arbitrarily.
All quoted dimensions are in metres.

KEY

- Rad RADIATOR
- WALL MOUNTED AC UNIT (HIGH LEVEL)
- WALL MOUNTED AC UNIT (HIGH LEVEL, CONCEALED PIPEWORK)
- FLOOR MOUNTED AC UNIT IN CASING
- EXISTING CEILING FEATURES (CORNICE, BEAM, SKYLIGHT, SLOPED CEILING)
- PROPOSED AC PIPE RUNS
- RADIATOR TO BE REMOVED

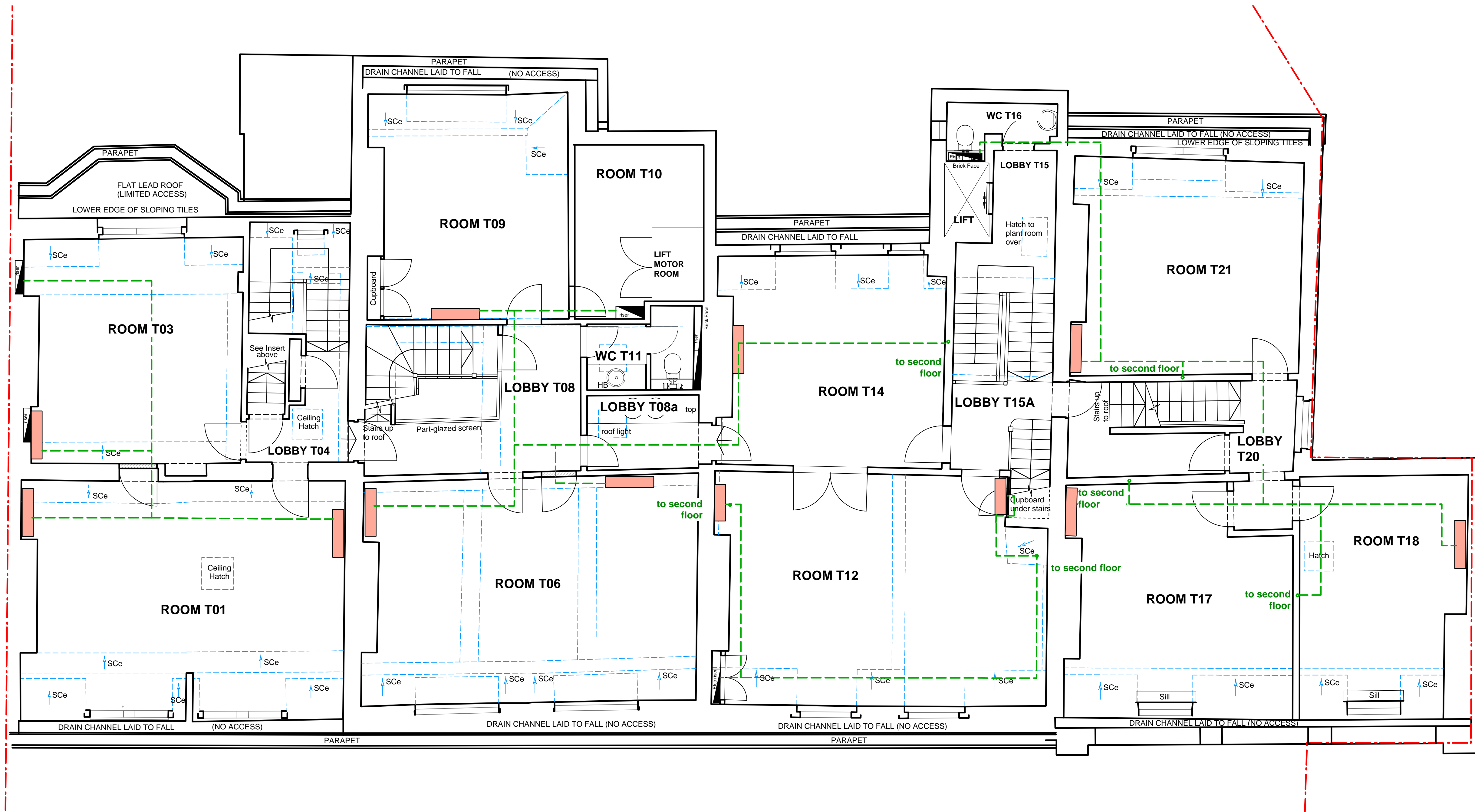

No. 15 SOUTHAMPTON PLACE No. 16 SOUTHAMPTON PLACE No. 17 SOUTHAMPTON PLACE No. 18 SOUTHAMPTON PLACE No. 19 SOUTHAMPTON PLACE No. 20 SOUTHAMPTON PLACE

01 THIRD FLOOR A/C LAYOUT PLAN
A0492 PROPOSED 1:50

Revisions

CANAWAY FLEMING ARCHITECTS

Canaway Fleming Architects Ltd
The Dutch House
307-308 High Holborn
London WC1V 7LL
T: 020 7430 2282
F: 020 7430 3274
E: mailbox@canawayfleming.com

Client Holborn Links Limited.

Project 16-19 Southampton Place, London.

Drawing Title Proposed Third Floor AC Layout

Date July 2011 Scale 1:50 @ A0

Project	Origin	No.	Revision
064	A	0492	-
Build	PLANNING	Drawn	Checked
		MN	MC