

**Notes**  
Copyright remains the property of Canaway Fleming Architects and this drawing is not to be used for any purposes without the express permission of the Architect. No implied License is given for its use.

Do not scale from this drawing. All dimensions should be checked on site for accuracy.



**Planning**  
These drawings are for planning and listed building application only and must not be used for any other purpose without the express permission of Canaway Fleming Architects.  
These are not for detailed construction purposes.

**Structural Work**  
All indications as to structure are for graphic purposes only and must not be relied upon for accuracy in terms of size, detail or position. All structure and temporary propping to be confirmed by a suitably qualified structural engineer before beginning works.

**Mechanical & Engineering Work**  
All indications as to M&E items are for graphic purposes only and must not be relied upon for accuracy in terms of size, detail or position. All M&E items to be confirmed by a suitably qualified M&E engineer before beginning works.

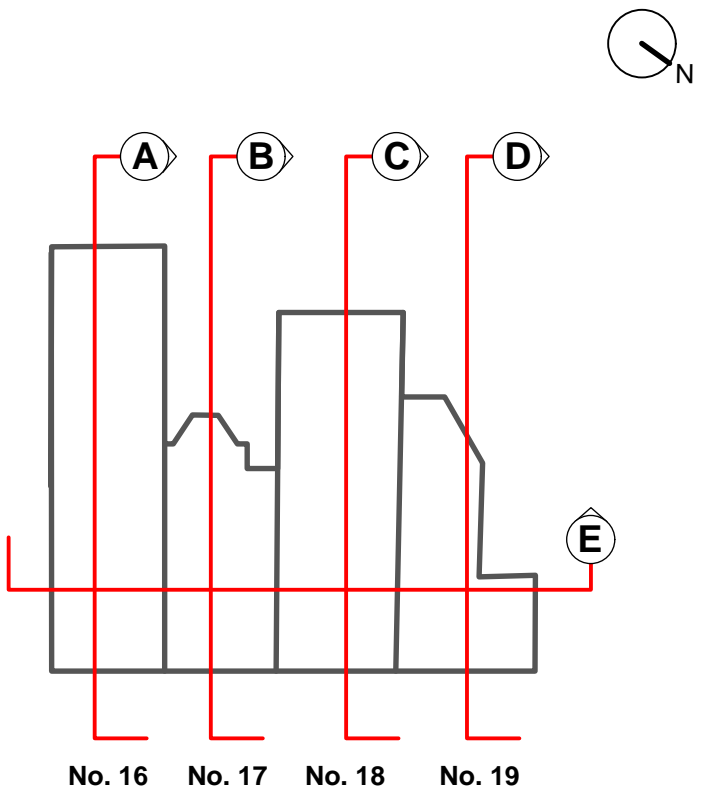
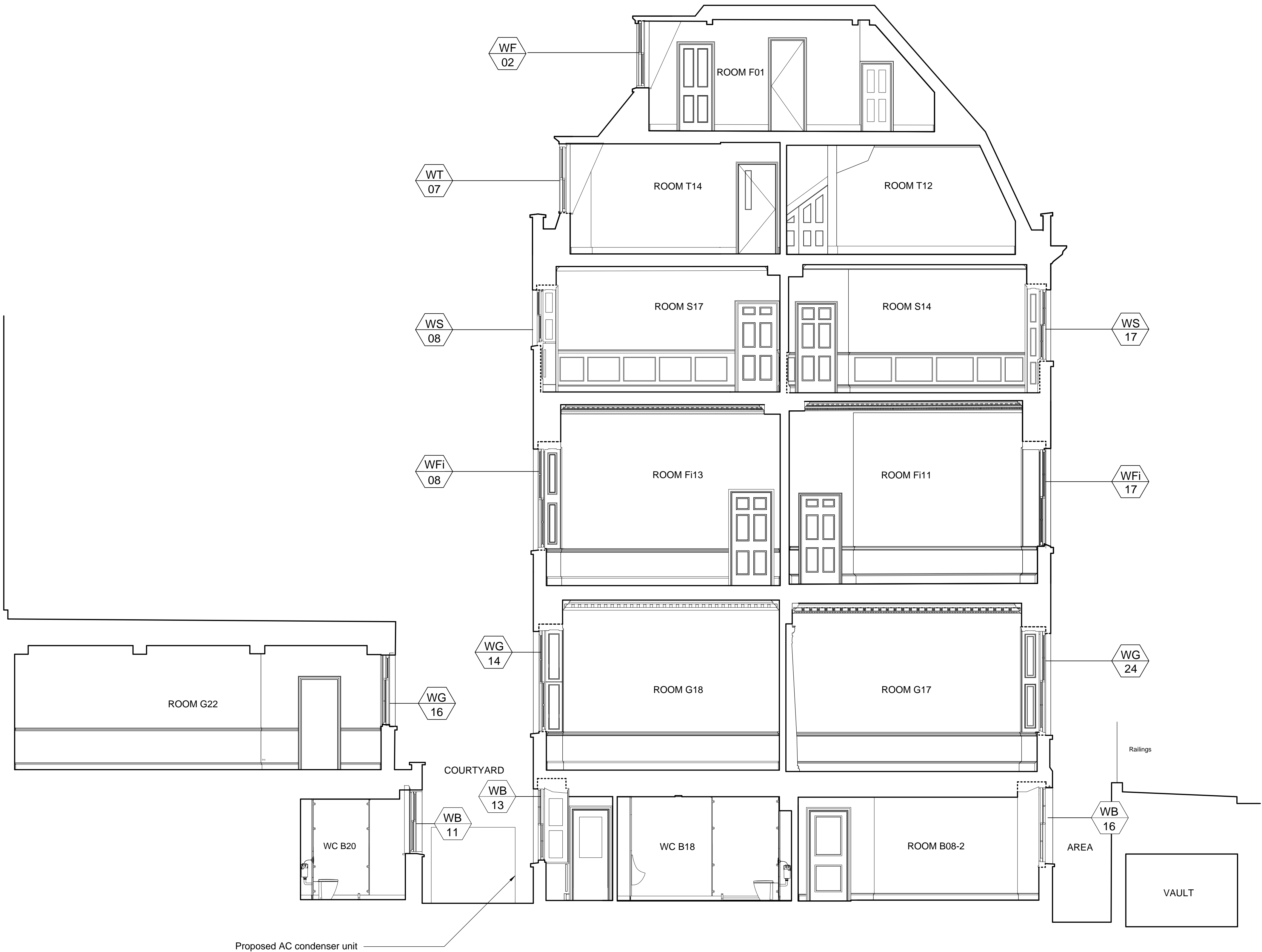
**Survey Information**  
This survey has been carried out and drawn by Plowman Craven in October 2010 to an accuracy consistent with a presentation scale of 1:50.  
All levels are in meters, related to Newlyn datum based upon OSBM value situated on NW face of School of Arts and Crafts, Theobalds Road.  
The survey grid shown on this drawing uses a local origin and is orientated arbitrarily.  
All quoted dimensions are in metres.



- KEY:**
-  Window reference
  -  New/Replacement window reference

Revisions

**CANAWAY FLEMING ARCHITECTS**  
Canaway Fleming Architects Ltd  
The Dutch House  
307 - 308 High Holborn  
London WC1V 7LL  
T: 020 7430 2262  
F: 020 7430 2274  
E: mailbox@canawayfleming.com

Client **Holborn Links Limited.**

Project **16-19 Southampton Place, London**

Drawing Title **Proposed Section C-C  
(through No. 18 Southampton Place)**

Date **Aug 2011** Scale **1:50@A1  
1:100@A3**

Project	Origin	No.	Revision
064	A	0485	-
Status	Drawn	Checked	
Planning	ZS	MC	

01 SECTION C-C (THROUGH NO. 18 SOUTHAMPTON PLACE)  
A0485 PROPOSED 1:50@A1