



ARCHAEOLOGICAL DESK BASED ASSESSMENT

**LAND AT
24-28 WARNER STREET
LONDON EC1**

MATTHEW SMITH BSC MIFA

FEBRUARY 2011

ARCHAEOLOGICAL DESK BASED ASSESSMENT

**LAND AT
24-28 WARNER STREET
LONDON EC1**

**LOCAL PLANNING AUTHORITY:
LONDON BOROUGH OF CAMDEN**

SITE CENTRED AT: TQ 312 821

MATTHEW SMITH BSC MIFA

© CgMs Limited

No part of this report is to be copied in any way
without prior written consent.

Every effort is made to provide detailed and accurate information, however, CgMs Limited cannot be
held responsible for errors or inaccuracies within this report.

© Ordnance Survey maps reproduced with the sanction of the controller of HM Stationery Office.
Licence No: AL 100014723

FEBRUARY 2011

CONTENTS

Executive Summary

- 1.0 Introduction and Scope of Study
- 2.0 Development Plan Framework
- 3.0 Geology and Topography
- 4.0 Archaeological and Historical Background including map regression exercise
- 5.0 Site Conditions and the Proposed Development (Impacts on the Buried Archaeological Deposits)
- 6.0 Summary and Conclusions

Sources Consulted

APPENDIX 1: Greater London Historic Environment Record data

LIST OF ILLUSTRATIONS

- Fig. 1 Site Location
- Fig. 2 1560 Agas map
- Fig. 3 1682 Morgan map
- Fig. 4 1762 Rocque map
- Fig. 5 1799 - 1819 Horwood map
- Fig. 6 1871 Ordnance Survey 1st Edition
- Fig. 7 1897 - 96 Ordnance Survey 2nd Edition
- Fig. 8 1916 Ordnance Survey 3rd Edition
- Fig. 9 1939-45 London City Council Bomb Damage Map
- Fig. 10 1953 Ordnance Survey
- Fig. 11 1962 Ordnance Survey
- Fig. 12 1992 Ordnance Survey
- Fig. 13 1994 Ordnance Survey
- Fig. 14 Site as existing
- Fig. 15 Proposed Development - Basement
- Fig. 16 Proposed Development - Ground Floor

PLATES:

- Plate 1 Frontage of 24-28 Warner Street
- Plate 2 Office room at the front of the site

- Plate 3 Bathroom block toward the rear of the site
- Plate 4 Main entrance with Mezzanine above
- Plate 5 Temporary roofing on the centre of the site
- Plate 6 Pillars at the centre of the site
- Plate 7 Structure on the site of the former Red Lion Public House
- Plate 8 The back of the site viewed from Warner Yard

EXECUTIVE SUMMARY

- A site at 24-28 Warner Street London EC1 has been reviewed for its below ground archaeological potential.
- The site is considered to have a potential for the Iron Age, Roman, medieval and post-medieval periods.
- Past post depositional impacts are considered to have been severe at the site as a result of previous development and bomb damage.
- Development proposals include the residential conversion of the site and the excavation of a basement level.
- It is the consideration of this study that an archaeological impact at the site could occur. Any archaeological impacts from the development proposals are however not anticipated to be severe or widespread.

1.0 INTRODUCTION AND SCOPE OF STUDY

- 1.1 This archaeological desk-based assessment has been researched and prepared by Matthew Smith of CgMs Consulting, on behalf of Mr Kevan and Mr Karl Woodhouse and their Management Consultancy Surveyors Thorne Hiley Limited.
- 1.2 The subject of this assessment is a site at 24-28 Warner Street, Clerkenwell, Camden, EC1. The site is located at National Grid Reference of TQ 312 821 (centre) within the jurisdiction of the local planning authority of the Camden Borough Council (Fig. 1).
- 1.3 The site is being considered for development and is located within an Archaeological Priority Zone as defined on the Boroughs Unitary Development Plan Proposals Map. Accordingly Mr Kevan and Mr Karl Woodhouse have commissioned CgMs Consulting to identify any archaeological constraints which may arise from any proposals.
- 1.4 The assessment is undertaken in accordance with national planning policy PPS5 *Planning for the Historic Environment*, to establish the archaeological potential of the site, and to provide guidance on ways to accommodate any archaeological constraints identified.
- 1.5 This desk-based assessment comprises an examination of evidence on the Greater London Historic Environment Record (GLHER) and other sources, a map regression exercise. Consultations with English Heritage's Greater London Archaeological Advisor to the Borough, Kim Stabler, have been undertaken. These consultations have helped clarify the nature of potential remains at the site.
- 1.6 The Assessment thus enables relevant parties to assess the archaeological potential of various parts of the site and to consider the need for design, civil engineering, and archaeological solutions to the archaeological potential identified.

2.0 PLANNING BACKGROUND AND DEVELOPMENT PLAN FRAMEWORK

- 2.1 In March 2010 the Department for Communities and Local Government (DCLG) published Planning Policy Statement PPS5 *Planning for the Historic Environment*.
- 2.2 PPS5 sets out Government's national planning policies on the conservation of the historic environment. The policies in the PPS are a material consideration which must be taken into account in development management decisions, where relevant. The policies set out in PPS5 also apply to the consideration of the historic environment in relation to other heritage-related consent regimes for which planning authorities are responsible under the Planning (Listed Buildings and Conservation Areas) Act 1990.
- 2.3 Annex 2 of PPS5 defines as a "Heritage Asset", *'a building, monument, site, place, area or landscape positively identified as having a degree of significance meriting consideration in planning decisions'*; heritage assets are also defined as *'valued components of the historic environment'*.
- 2.4 In short, government guidance provides a framework which:
- requires applicants to provide proportionate information on heritage assets affected by the proposals and an assessment of the impact of the proposed development on the significance of the heritage asset;
 - has a presumption in favour of the conservation of designated Heritage Assets (which include World Heritage Sites, Scheduled Monuments, Listed Buildings, Protected Wreck Sites, Registered Parks and Gardens, Registered Battlefields or Conservation Areas);
 - protects the settings of such designated heritage assets;
 - takes into account the desirability of sustaining and enhancing the significance of heritage assets;
 - where the loss of whole or part of a heritage asset's significance is justified, provides for the recording of assets and for publication of the resulting evidence.
- 2.5 In considering any planning application for development, the local planning authority is bound by the policy framework set by government guidance, in this instance PPS5, by current Development Plan Policy and by other material considerations.

- 2.6 The relevant Strategic Development Plan framework is provided by 'The London Plan, Spatial Development Strategy for Greater London Consolidated with Alterations since 2004' (Feb 2008). It includes the following policy relating to archaeology within central London:

POLICY 4B.12 HERITAGE CONSERVATION BOROUGHSHOULD SHOULD:

- **ENSURE THAT THE PROTECTION AND ENHANCEMENT OF HISTORIC ASSETS IN LONDON ARE BASED ON AN UNDERSTANDING OF THEIR SPECIAL CHARACTER, AND FORM PART OF THE WIDER DESIGN AND URBAN IMPROVEMENT AGENDA, INCLUDING THEIR RELATIONSHIP TO ADJOINING AREAS, AND THAT POLICIES RECOGNISE THE MULTI-CULTURAL NATURE OF HERITAGE ISSUES**
- **IDENTIFY AREAS, SPACES, HISTORIC PARKS AND GARDENS, AND BUILDINGS OF SPECIAL QUALITY OR CHARACTER AND ADOPT POLICIES FOR THEIR PROTECTION AND THE IDENTIFICATION OF OPPORTUNITIES FOR THEIR ENHANCEMENT, TAKING INTO ACCOUNT THE STRATEGIC LONDON CONTEXT**
- **ENCOURAGE AND FACILITATE INCLUSIVE SOLUTIONS TO PROVIDING ACCESS FOR ALL, TO AND WITHIN THE HISTORIC ENVIRONMENT AND THE TIDAL FORESHORE.**

POLICY 4B.15 ARCHAEOLOGY

THE MAYOR, IN PARTNERSHIP WITH ENGLISH HERITAGE, THE MUSEUM OF LONDON AND BOROUGHSHOULD, WILL SUPPORT THE IDENTIFICATION, PROTECTION, INTERPRETATION AND PRESENTATION OF LONDON'S ARCHAEOLOGICAL RESOURCES. BOROUGHSHOULD IN CONSULTATION WITH ENGLISH HERITAGE AND OTHER RELEVANT STATUTORY ORGANISATIONS SHOULD INCLUDE APPROPRIATE POLICIES IN THEIR DPDS FOR PROTECTING SCHEDULED ANCIENT MONUMENTS AND ARCHAEOLOGICAL ASSETS WITHIN THEIR AREA.

- 2.7 The Camden Unitary Development Plan (UDP) 2006 has been replaced by the Core Strategy and Development Policies LDF documents as of 8 November 2010. The following Development Policy relates to Archaeology:

DP25 Conserving Camden's Heritage

Archaeology

The Council will protect remains of archaeological importance by ensuring acceptable measures are taken to preserve them and their setting, including physical preservation, where appropriate.

- 2.8 Map 4 (Archaeological Priority Areas) of the Camden Development Policies shows the site as being located within a Priority Area for London Suburbs.

3.0 GEOLOGY AND TOPOGRAPHY

3.1 Geology

3.1.1 The solid geology of the study site is shown by the Institute of Geological Sciences (IGS 1979) as London Clay deposits forming the London Basin.

3.1.2 According to the British Geological Survey (England and Wales sheet 256 North London 1994) the underlying geology of the site is Alluvial Deposits formed from the valley of the River Fleet.

3.1.3 No site-specific geotechnical information is currently available.

3.2 Topography

3.2.1 Much of the natural topography of London has been lost or masked by generations of development. The site itself sits on a gradual east facing slope, at approximately 15m AOD.

4.0 ARCHAEOLOGICAL AND HISTORICAL BACKGROUND

4.1 Timescales used in this report.

Prehistoric

Palaeolithic	450,000	-	12,000	BC
Mesolithic	12,000	-	4,000	BC
Neolithic	4,000	-	1,800	BC
Bronze Age	1,800	-	600	BC
Iron Age	600	-	AD 43	

Historic

Roman	AD	43	-	410
Saxon/Early Medieval	AD	410	-	1066
Medieval	AD	1066	-	1539
Post Medieval	AD	1540	-	1799
Modern	AD	1800	-	present

4.1.1 What follows is a consideration of archaeological finds and events from a study area defined by a 500m radius of the study site, as held on the Greater London Historic Environment Record (hereafter GLHER). Appendix 2 contains a map showing the location of the records discussed in the text below along with a gazetteer of the records.

4.1.2 The archaeological record suggests very little activity within the study area until the medieval period. The cartographic evidence appears to indicate that the site has been developed since c. 1775 and for the majority of that time has served as residences and a Public House prior to becoming a timber merchant after the Second World War.

4.2 Prehistoric - Palaeolithic and Mesolithic

4.2.1 The Hackney Gravels, which surround but do not underlie the study site, are part of the Lynch Hill Gravels sequence, traditionally a major source of Lower Palaeolithic material in London (MoLAS/English Heritage 2000: 31, 34-6).

4.2.2 The presence of Hackney Gravels in the surrounding area may explain the presence of a small number of Palaeolithic artefacts recorded on the GLHER. These finds comprise

three hand axes found in Clerkenwell (MLO1822, MLO11076, MLO23431) and a stag horn hoe or antler pick found near St John's Square (MLO11079).

4.2.3 Similarly little Mesolithic material has been found within the wider study area of the site. The only find held for the study area on the GLHER comprises a Mesolithic hand axe found near Grays Inn Road (MLO17696).

4.2.4 The presence of early prehistoric material is notoriously hard to predict. In view of the lack of finds within the study area however, a low potential can be identified for these periods within the study site itself.

4.3 Neolithic and Bronze Age

4.3.1 From around 4000 BC the mobile hunter-gathering economy of the Mesolithic gradually gave way to a more settled agriculture-based subsistence. The pace of woodland clearance to create arable and pasture-based agricultural land varied regionally and locally, depending on a wide variety of climatic, topographic, social and other factors. The trend was one of a slow, but gradually increasing pace of forest clearance.

4.3.2 A single hand axe found in the area of Grays Inn Road (MLO17697) is the only Neolithic artefact recorded on the HER for the study area.

4.3.3 By the 1st millennium, i.e. 1000 BC, the landscape was probably a mix of extensive tracts of open farmland, punctuated by earthwork burial and ceremonial monuments from distant generations, with settlements, ritual areas and defended locations reflecting an increasingly hierarchical society.

4.3.4 No finds or features of Bronze Age date have been identified within the study area.

4.3.5 It is thought that during these periods the study site lay within unsettled woodland or wetland on the flood plain of the River Fleet. Consequently a low potential has been identified for the Neolithic and Bronze Age within the study site itself.

4.4 Iron Age and Roman

4.4.1 A heavily truncated ditch with finds of Iron Age pottery was found during excavation work at Clerkenwell Close to the east of study site (MLO316).

- 4.4.2 The GLHER records Clerkenwell Road as possibly being an Iron Age trackway before becoming a Roman road (MLO329). The route is thought to link what is now Oxford Street to the routes north and east at Old Ford and Kingsland Road (Margary, 1955). The HER records Theobald's Road (which leads eastward on to Clerkenwell Road) as a Roman road (MLO17782). This is recorded also as forming part of the Silchester/Colchester route.
- 4.4.3 Roman findspots from the study area include two Roman urned cremations, known from Greys Inn Road (MLO71747), two coins found to the northeast of the study site on Farringdon Road (MLO71745, MLO71746) and a coin from Gough Road to the northwest (MLO17777).
- 4.4.4 The Roman road to the south of the site is essentially the northern Roman bypass for *Londinium*. Based on the current evidence it is likely that the area in which the site is located was at this time farm land. The sites location in the floodplain of the River Fleet is less likely to make it a preferred location of Roman settlement. Accordingly a low to moderate archaeological potential is considered for the Iron Age and Roman periods at the application site.

4.5 Saxon and Medieval

- 4.5.1 The sole find of Saxon date identified within a 500m radius of the study site comprises a chevron cane bead identified at Clerkenwell to the southwest of the study site (MLO359). In view of the paucity of material, a low potential can be identified for the Anglo-Saxon period at the study site itself.
- 4.5.2 In the medieval period Clerkenwell grew up as a hamlet serving the 12th century monastic foundations of St Mary's Nunnery and the Priory of St John of Jerusalem (Weinreb, Hibbert & Keay 2008). The area was described as fertile meadowland watered by abundant springs and the Fleet River.
- 4.5.3 The former location of the St Mary's Nunnery is now a Scheduled Ancient Monument (DLO13243) located c. 300m to the east of the study site. The nunnery was established in 1145 and continued through to the dissolution in 1539 (MLO17296). The site of the Grand Priory of the Order of St. John of Jerusalem was located to the southwest of the nunnery approximately 500m from the site. Both monastic houses have undergone many archaeological investigations culminating in a wealth of

knowledge regarding the Orders. A map showing the known archaeological extent of the Houses and the location of the archaeological investigation is contained within Appendix 1 of this report.

- 4.5.4 Findspots for the surrounding area comprise re-used medieval stonework (MLO22993), domestic implements found in the River Fleet (MLO1665), ceramic jugs found in Hatton Garden (MLO71755) and an iron crossbow bolthead (MLO5829).
- 4.5.5 The distribution of known archaeological evidence for the medieval period places the location of the site to the west of the main areas of activity for the period. Although the site is not within the immediate boundaries of the monastic houses it is located within their sphere of influence and based on additional information it was most likely used for peripheral activity such as farming. A low to moderate archaeological potential is therefore considered for the medieval period at the site. If present remains are likely to be agricultural in nature.

4.6 Post Medieval (including map regression exercise)

- 4.6.1 The rural nature of the area at the beginning of this period is illustrated on Agas' map of 1560 which shows the area of the site to the north of Hockley in the Hole and to the west of Farringdon Road as part of wider open fields (Fig. 2). The area of the site is still shown within open land on mapping from 1682 (Fig. 3) where the site was situated on the cusp of development to the north of the Fleet River.
- 4.6.2 Great Warner Street is present on mapping from 1762 (Fig. 4). By 1799 (Fig. 5) residential properties are shown lining the southern side of the street. Each of the properties within the site is shown to have a small yard area/garden at the rear backing on to Red Lion Yard.
- 4.6.3 Ordnance Survey mapping of 1871 (Fig. 6) shows the site as comprising three separate properties. No 24, at the west of the site, is shown as a Public House (The Red Lion) comprising a main building at the street frontage with two outbuildings extending back to the Red Lion Yard. 26 and 28 Warner Street are thought to be residential properties again with the main structures located on the street frontage and outhouse, likely toilets, in the backyards.
- 4.6.4 The overpass (Rosebery Avenue) which crosses Warner Street to the west of the site is shown on mapping from 1897 (Fig. 7). The construction of the route saw the

demolition of part of Warner Street including the Red Lion Yard, formerly to the back and west of the site. The western property of the site (26 Warner Street) appears to have been on the edge of the demolition work as an alleyway is now present to west of the site leading to a smaller yard, where housing had previously stood. No obvious change is visible at the site from mapping dated between 1916 (Fig. 8) and 1938 (Fig. 9)

- 4.6.5 The LCC Bomb Damage Maps of 1939-45 show the site as having undergone extensive bomb damage during WWII and possibly a direct hit (Fig. 10). The central building of the site (26 Warner Street) is shown as coloured Black (Total Destruction) and the adjacent areas of the site (24 and 28 Warner Street) are shown as Purple (Damaged Beyond Repair).
- 4.6.6 The post-war site shown in 1953 (Fig. 11) has a very different layout to the pre-war site as clearance and reconstruction have taken place. The Red Lion Pub is no longer shown present and the area is shown as an open plot adjacent to Warner Yard. Numbers 26 and 28 Warner Street are depicted as long thin buildings extending to the back of the site and separated by an open area. Two small buildings are shown at either end of the open area, the one at the rear of which is a bathroom.
- 4.6.7 No change is shown to the study site by 1962 (Fig. 12). Mapping from 1992 (Fig. 13) shows a warehouse incorporating the majority of the area of the former Red Lion Pub. No change is shown on the site from mapping of 1994 (Fig. 14).
- 4.6.8 The other GLHER listings mainly record houses, drains, kilns and other features associated with the surrounding area, which is to be expected in an area which was largely built up by the 17th and 18th century.
- 4.6.9 The site has undergone built development since at least 1762. However, extensive phases of redevelopment, including clearing and reconstruction after extensive bomb damage and the likely construction of a basement, are thought to have removed much of any remaining material from the earlier structures. The site is therefore considered to have a low to moderate archaeological potential for remains of the post-medieval period.

4.7 Negative Evidence

- 4.7.1 A number of nearby archaeological investigations to the site have produced negative evidence. Near the junction of Warner Street and Back Hill (ELO957) (40m west of the site) and close by at Saffron Hill (ELO9578) a watching brief revealed the channel edge silts of the River Fleet found overlain by deposits of 17th/18th century Made Ground.
- 4.7.2 To the north of the site (200m) post-medieval deposits were found truncating directly on alluvial silts from the River Fleet (ELO4061).

5.0 SITE CONDITIONS AND THE PROPOSED DEVELOPMENT IMPACT ON THE BURIED ARCHAEOLOGICAL DEPOSITS

5.1 Site Conditions

- 5.1.1 The site layout is currently homogenised in to a single property and used as a timber merchants (Fig. 14, Plate 1). The main structure comprises formerly 26 and 28 Warner Street and has a small office area located at the front of the building (Plate 2) and a small bathroom block situated toward the rear (Plate 3). The structure is single storey with a mezzanine floor situated around the edges of the structure (Plate 4). A temporary roof covers the former open space between the two once separate properties and brick pillars indicate the position of the former wall (Plate 5 and 6).
- 5.1.2 28 Warner Street (Plate 7) although attached to the main structure is separated by an internal partition wall. The structure extends back in to Warner yard before reaching an enclosed area of the site which could not be accessed (Plate 8).
- 5.1.3 The entire site is covered in hardstanding reinforced concrete and no observations could be made with regard to ground conditions or a basement being formerly present associated with the Red Lion Public House.
- 5.1.4 Archaeological impacts at the site are likely to be severe and primarily derived from construction, demolition and clearance. The site was originally two residential properties and a Public House, of which the Public House is likely to have contained a cellar. The site suffered extensive bomb damage during WWII and the nature in which the devastated site would have been cleared in order to redevelop is considered as a potential impact.

5.2 Development Proposals

- 5.2.1 The site is being considered for residential development. Current proposals are for four above ground floors with a basement level (Figs. 15 and 16). Development proposals would see the removal of the current structure and hardstanding at the site and the excavation of below ground deposits for the proposed basement and the new foundations/piling arrangement.
- 5.2.2 Although much of the archaeological potential has likely been removed at the site the condition and nature of below ground deposits is still uncertain. It is therefore

considered that the development proposals could have an archaeological impact although this is unlikely to be extensive or widespread.

6.0 SUMMARY

- 6.1 A site at 24-28 Warner Street, London, EC1, is being proposed for development.
- 6.2 In accordance with Local Authority policy and Government policy, as set out in PPS5 *Planning for the Historic Environment*, a desk-based assessment has been undertaken to clarify the archaeological potential of the site and assess the level of impact development proposals may have on any archaeology present.
- 6.3 The site has been shown to have a generally Low to Moderate archaeological potential for remains of the Iron Age/Roman period through to the post-medieval period.
- 6.4 Past archaeological impacts at the site include the cutting of a possible basement/cellar and bomb damage and clearance all of which are likely to have removed much of the archaeological potential of the site.
- 6.5 However, as the current below ground conditions cannot be confirmed and the impacts of the development proposals possibly severe, there is still a consideration that an archaeological impact may occur. Any archaeological impacts from the development proposals are however not anticipated to be severe or widespread.

SOURCES CONSULTED

1. **General**

Greater London Historic Environment Record
Camden Local Studies Library
London & Metropolitan Archives

2. **Bibliographic**

British Geological Survey *London and the Thames Valley* 4th Edition 1996
Cherry & Pevsner *Buildings of England London 4: North* 1999
Domesday Book *Middlesex* 1975 Phillimore Edition

London County Council *Names of Streets and Places in the Administrative County of London* 1955

London Topographical Society/London & Metropolitan Archives *The London County Council Bomb Damage Maps 1939-1945*, 2005

MoLAS/English Heritage *The Archaeology of Greater London* 2000

Survey of London Volume 47 *North Clerkenwell & Pentonville* 2008

Ward *London's New River* 2003

Weinreb, Hibbert & Keay (eds.) *The London Encyclopaedia* 2008

Wymer *The Lower Palaeolithic Occupation of Britain* 2 vols. 1999

3. **Cartographic**

1560 Agas map
1682 Morgan map
1762 Rocque map
1799 - 1819 Horwood map
1871 Ordnance Survey 1st Edition
1897 - 96 Ordnance Survey 2nd Edition
1916 Ordnance Survey 3rd Edition
1939-45 London City Council Bomb Damage Map
1953 Ordnance Survey
1962 Ordnance Survey

1992 Ordnance Survey

1994 Ordnance Survey



 Site Location	 London Cheltenham Kettering Newark Birmingham www.cgms.co.uk Planning & Development Archaeology & Historic Buildings	Project title: 24-28 Warner Street, London, EC1	
		Not to Scale: Illustrative Only	
		Date printed: 07.02.11	Drawn by: LW Checked by: MS

Figure 1: Site Location

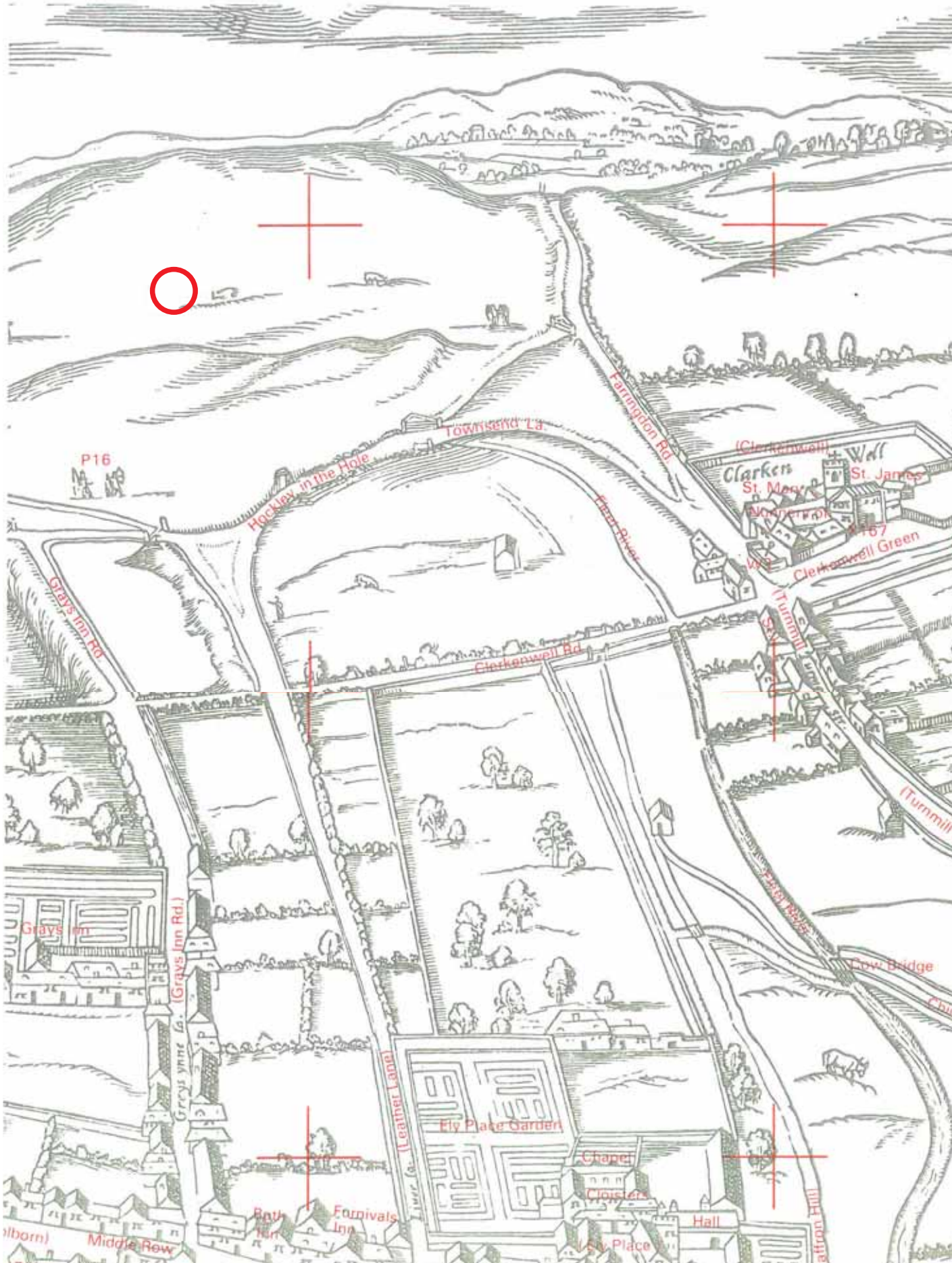

○ Site Location



Project title:
24-28 Warner Street, London, EC1

Not to Scale:
Illustrative Only

Date printed:
07.02.11

Drawn by: LW
Checked by: MS

	London
	Cheltenham
	Kettering
	Newark
	Birmingham
www.cgms.co.uk	
Planning & Development Archaeology & Historic Buildings	

Figure 2: 1560 Agas Map

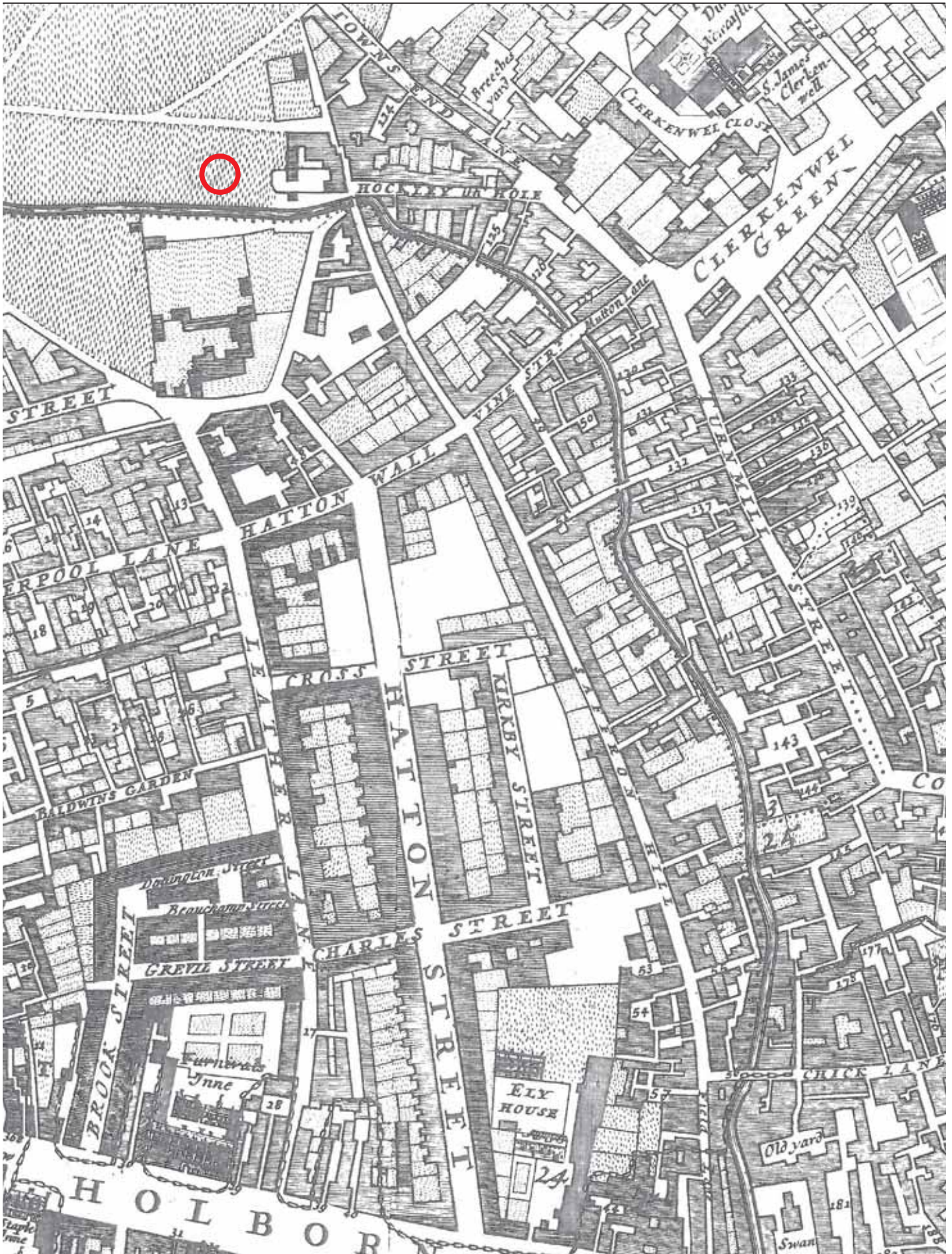

Site Location



Project title:
24-28 Warner Street, London, EC1

Not to Scale:
Illustrative Only

Date printed:
07.02.11

Drawn by: LW
Checked by: MS



London
Cheltenham
Kettering
Newark
Birmingham
www.cgms.co.uk
Planning & Development
Archaeology & Historic Buildings

Figure 3: 1862 Morgan Map



Figure 4: 1762 Rocque Map

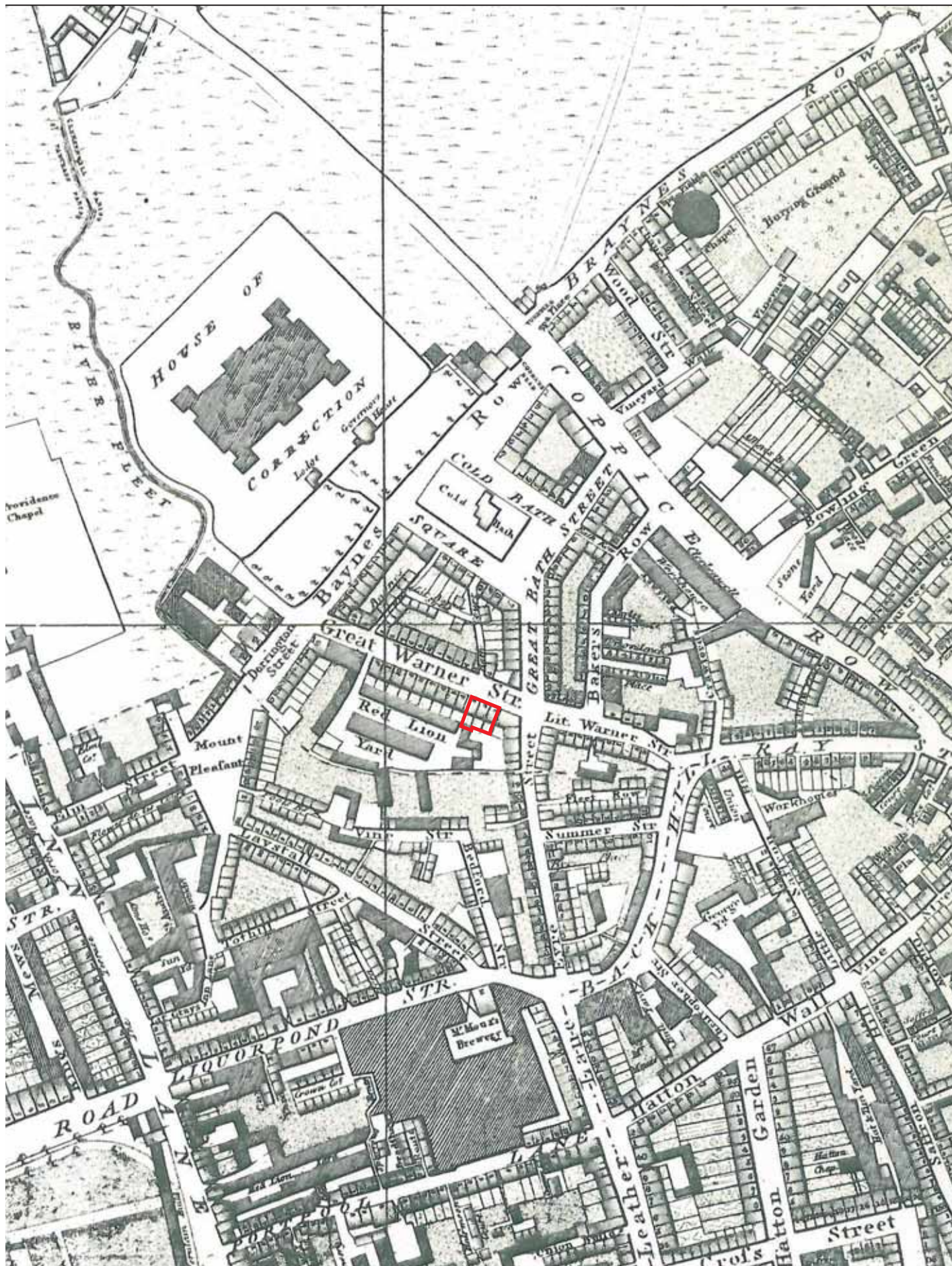

 Site Boundary



Project title:
24-28 Warner Street, London, EC1

Not to Scale:
Illustrative Only

Date printed:
07.02.11

Drawn by: LW
Checked by: MS

	London
	Cheltenham
	Kettering
	Newark
	Birmingham
www.cgms.co.uk	
Planning & Development Archaeology & Historic Buildings	

Figure 5: 1799-1819 Horwood Map



 Site Boundary		Project title: 24-28 Warner Street, London, EC1		 London Cheltenham Kettering Newark Birmingham www.cgms.co.uk Planning & Development Archaeology & Historic Buildings
		Not to Scale: Illustrative Only		
		Date printed: 07.02.11	Drawn by: LW Checked by: MS	

Figure 6: 1871 Ordnance Survey 1st Edition

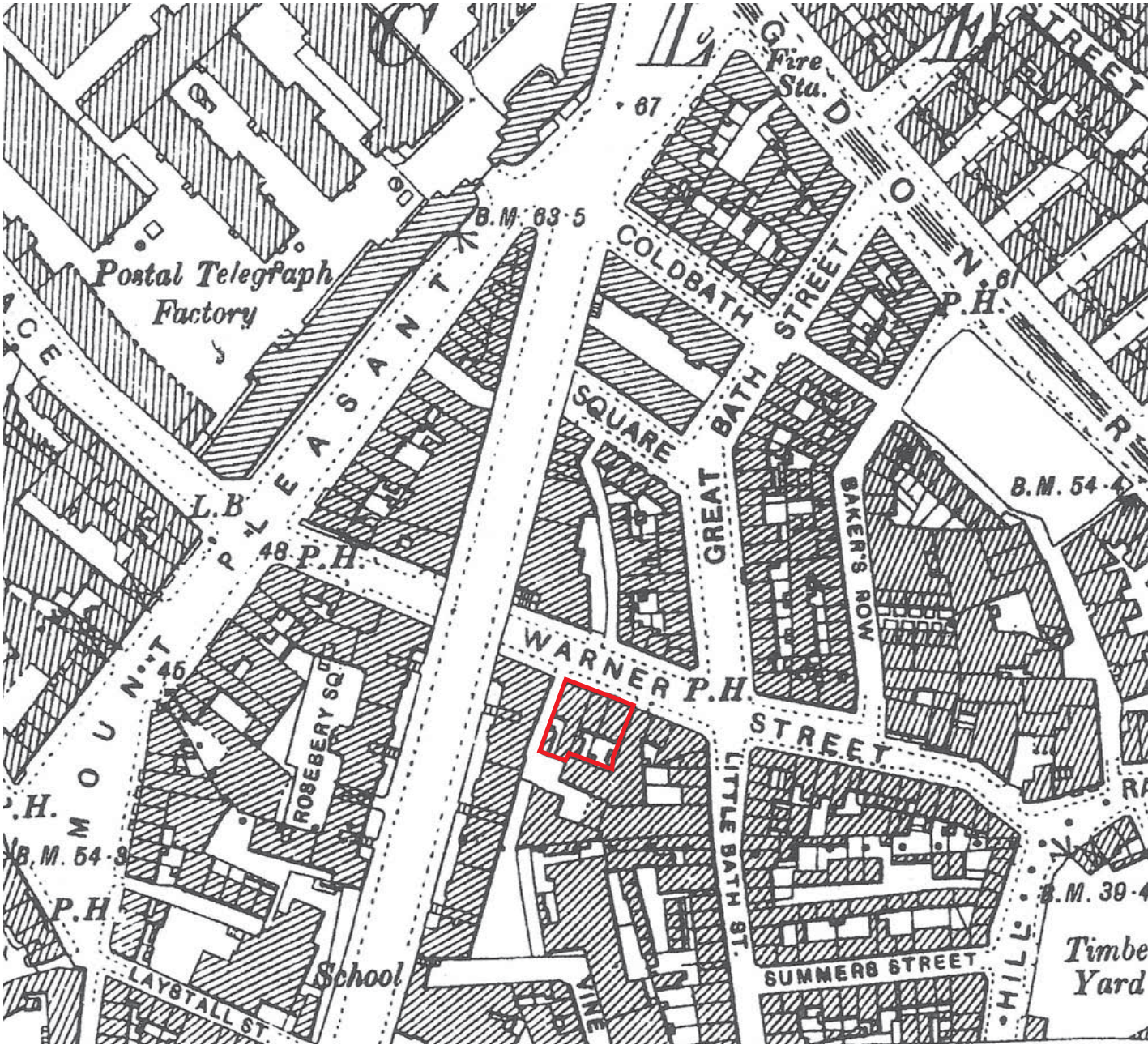

 Site Boundary



Project title: 24-28 Warner Street, London, EC1	
Not to Scale: Illustrative Only	
Date printed: 07.02.11	Drawn by: LW Checked by: MS



London
Cheltenham
Kettering
Newark
Birmingham

www.cgms.co.uk

Planning & Development
Archaeology & Historic Buildings

Figure 7: 1897 Ordnance Survey 2nd Edition

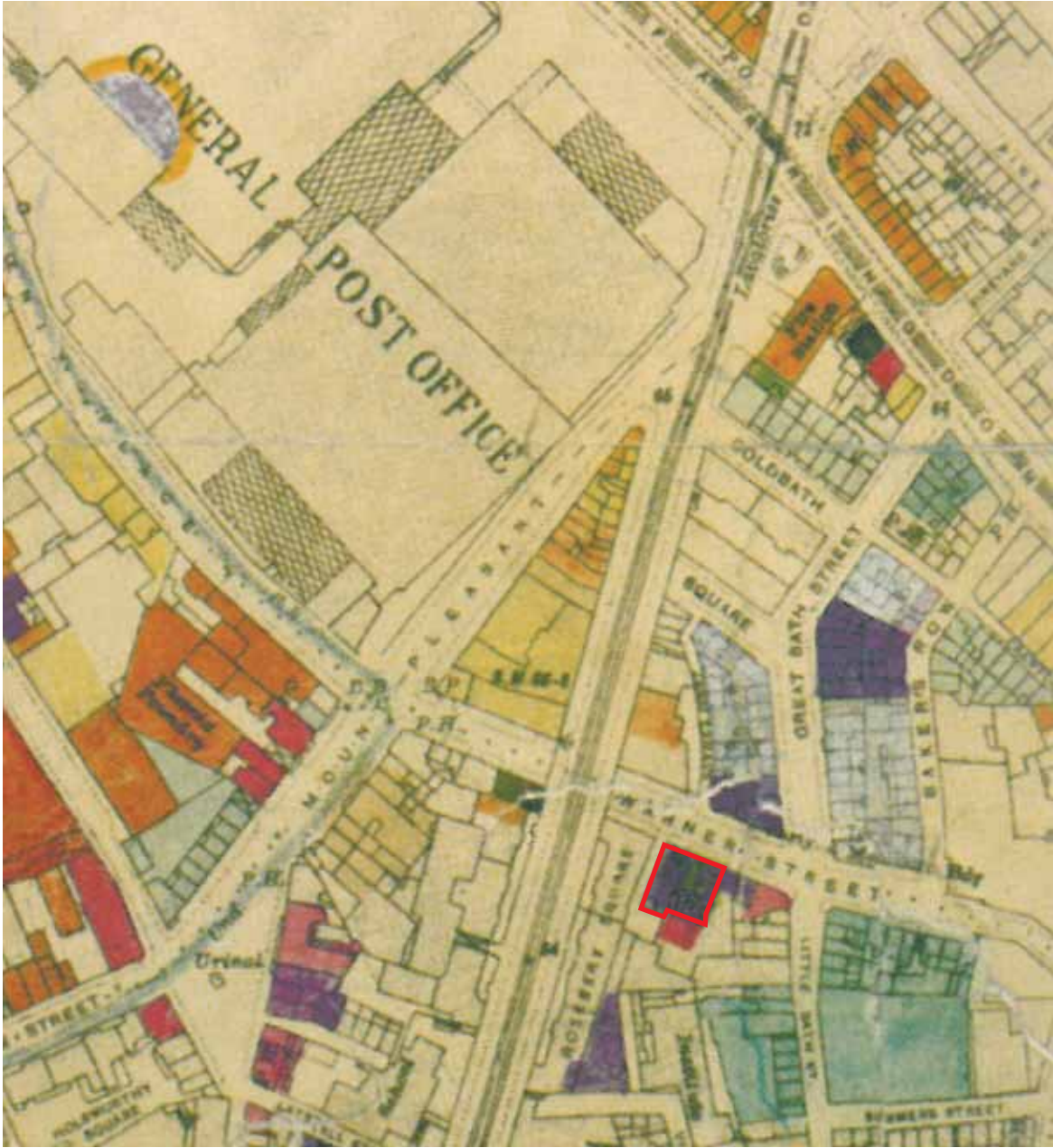

 Site Boundary



Project title: 24-28 Warner Street, London, EC1	
Not to Scale: Illustrative Only	
Date printed: 07.02.11	Drawn by: LW Checked by: MS



London
Cheltenham
Kettering
Newark
Birmingham

www.cgms.co.uk

Planning & Development
Archaeology & Historic Buildings

Figure 9: 1945: London City Council Bomb Damage Map

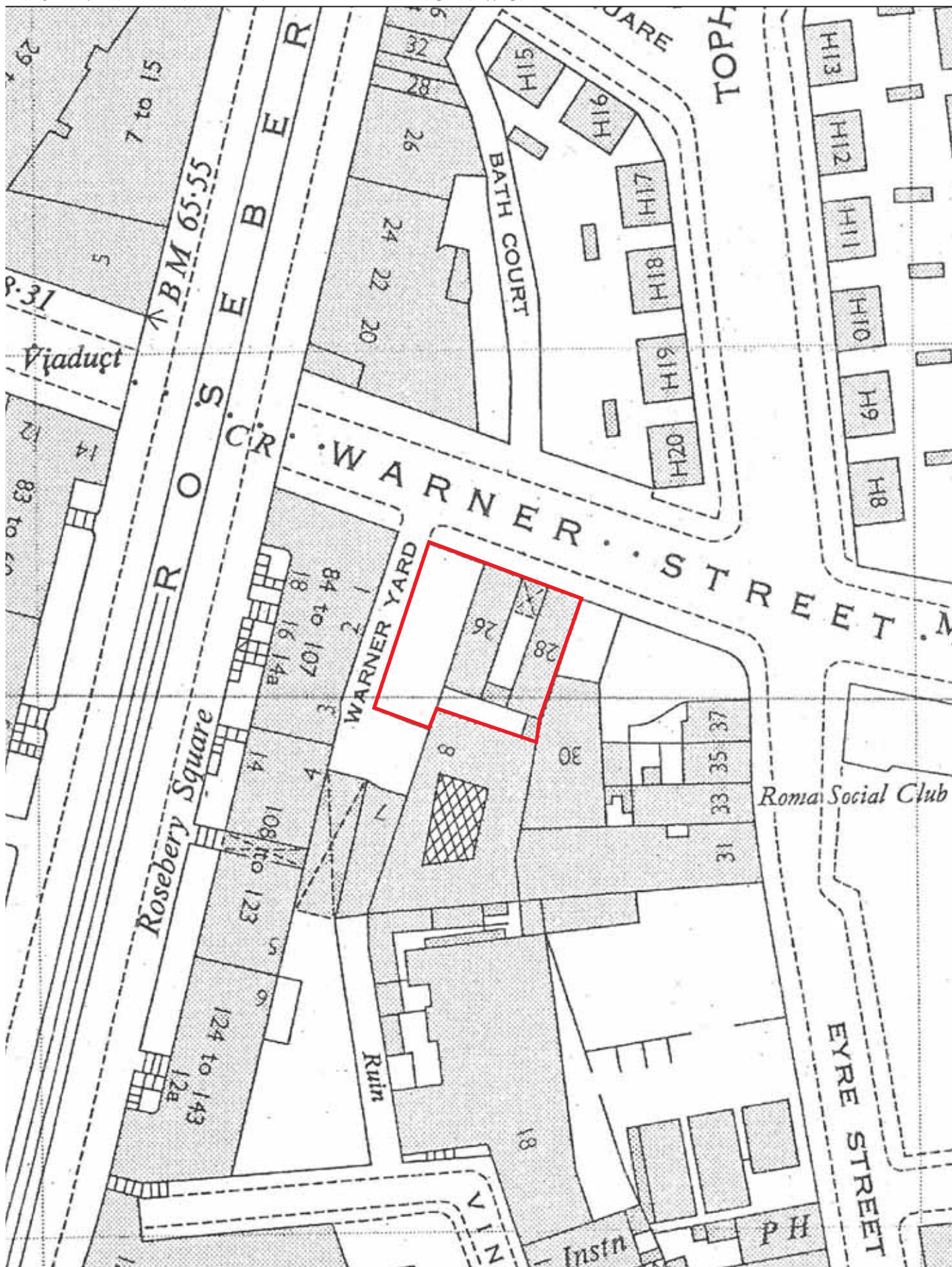

 Site Boundary



Project title:
24-28 Warner Street, London, EC1

Not to Scale:
Illustrative Only

Date printed:
07.02.11

Drawn by: LW
Checked by: MS

 London
Cheltenham
Kettering
Newark
Birmingham
www.cgms.co.uk
Planning & Development
Archaeology & Historic Buildings

Figure 10: 1953 Ordnance Survey

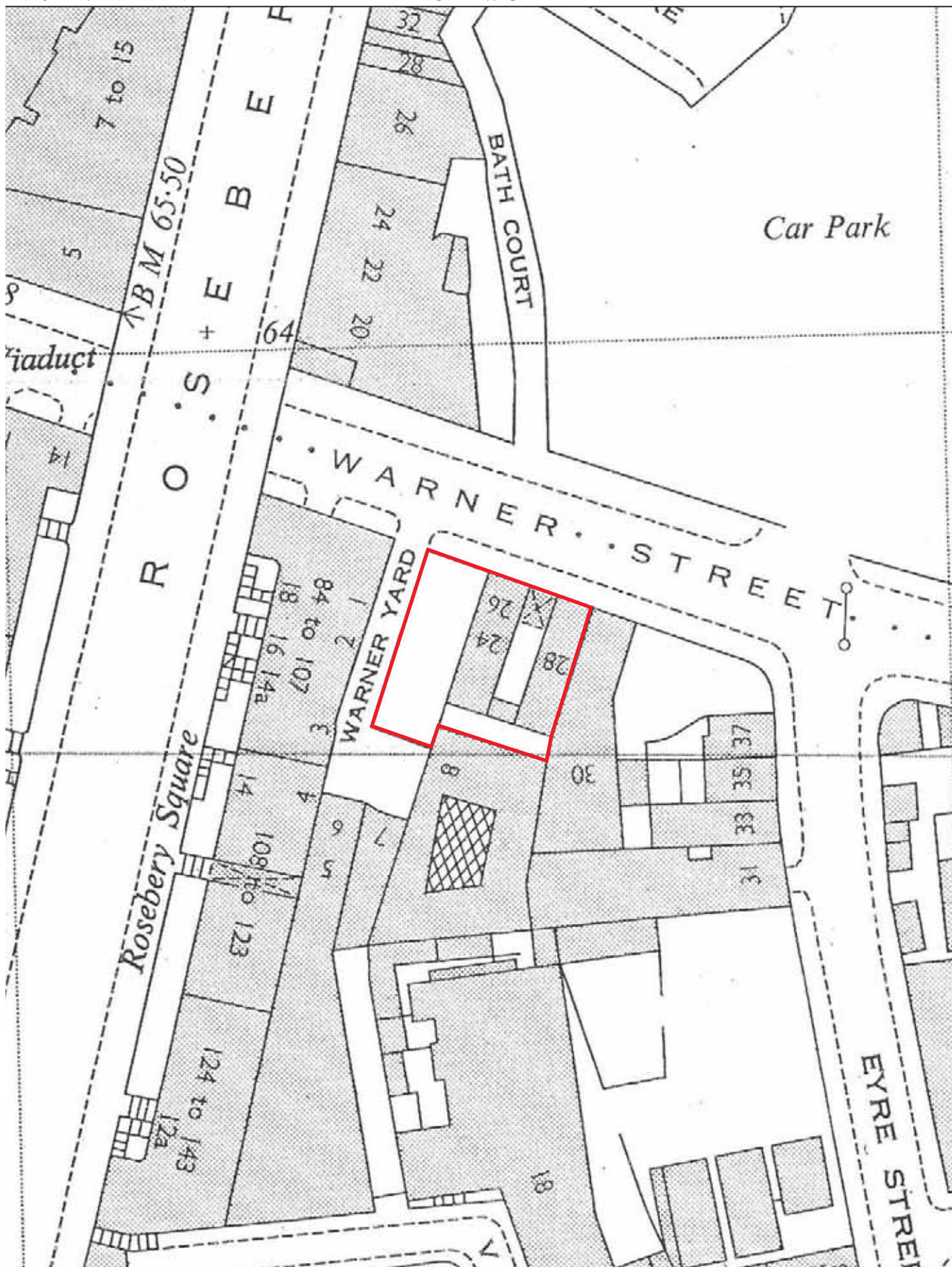

Site Boundary



Project title:
24-28 Warner Street, London, EC1

Not to Scale:
Illustrative Only

Date printed:
07.02.11

Drawn by: LW
Checked by: MS

Cgms
CONSULTING
www.cgms.co.uk
Planning & Development
Archaeology & Historic Buildings

London
Cheltenham
Kettering
Newark
Birmingham

Figure 11: 1962 Ordnance Survey



Site Boundary



Project title:
24-28 Warner Street, London, EC1

Not to Scale:
Illustrative Only

Date printed:
07.02.11

Drawn by: LW
Checked by: MS

Cgms
CONSULTING
www.cgms.co.uk
Planning & Development
Archaeology & Historic Buildings

London
Cheltenham
Kettering
Newark
Birmingham

Figure 12: 1992 Ordnance Survey



Site Boundary



Project title:
24-28 Warner Street, London, EC1

Not to Scale:
Illustrative Only

Date printed:
07.02.11

Drawn by: LW
Checked by: MS



London
Cheltenham
Kettering
Newark
Birmingham
www.cgms.co.uk
Planning & Development
Archaeology & Historic Buildings

Figure 13: 1994 Ordnance Survey



Site Boundary



Project title:
24-28 Warner Street, London, EC1

Not to Scale:
Illustrative Only

Date printed:
07.02.11

Drawn by: LW
Checked by: MS

 London
 Cheltenham
 Kettering
 Newark
 Birmingham
www.cgms.co.uk
 Planning & Development
 Archaeology & Historic Buildings

Figure 14: Site as Existing

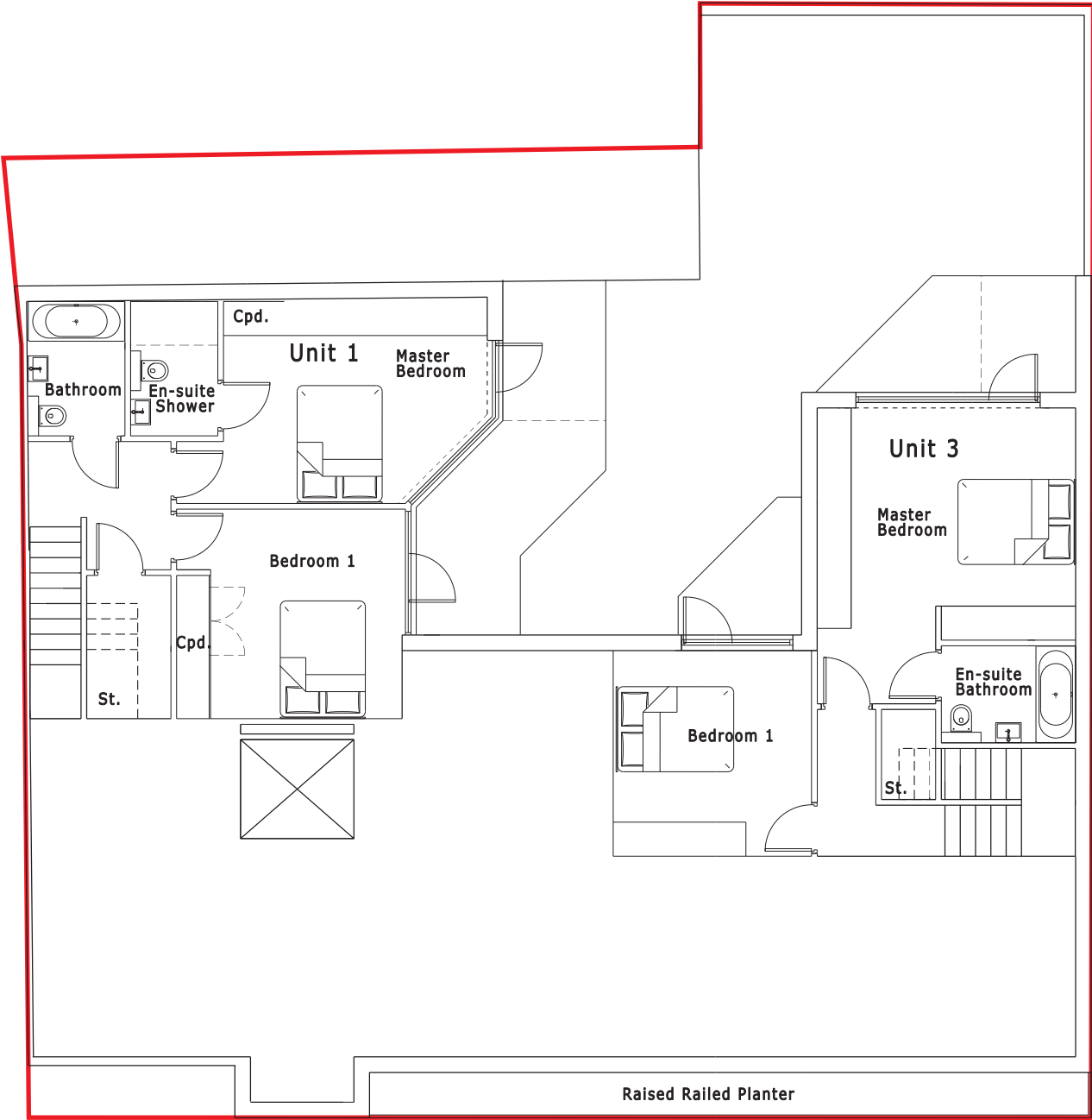

Site Boundary

Project title: 24-28 Warner Street, London, EC1	
Not to Scale: Illustrative Only	
Date printed: 07.02.11	Drawn by: LW Checked by: MS

London
 Cheltenham
 Kettering
 Newark
 Birmingham
www.cgms.co.uk
 Planning & Development
 Archaeology & Historic Buildings

Figure 15: Proposed Development - Basement

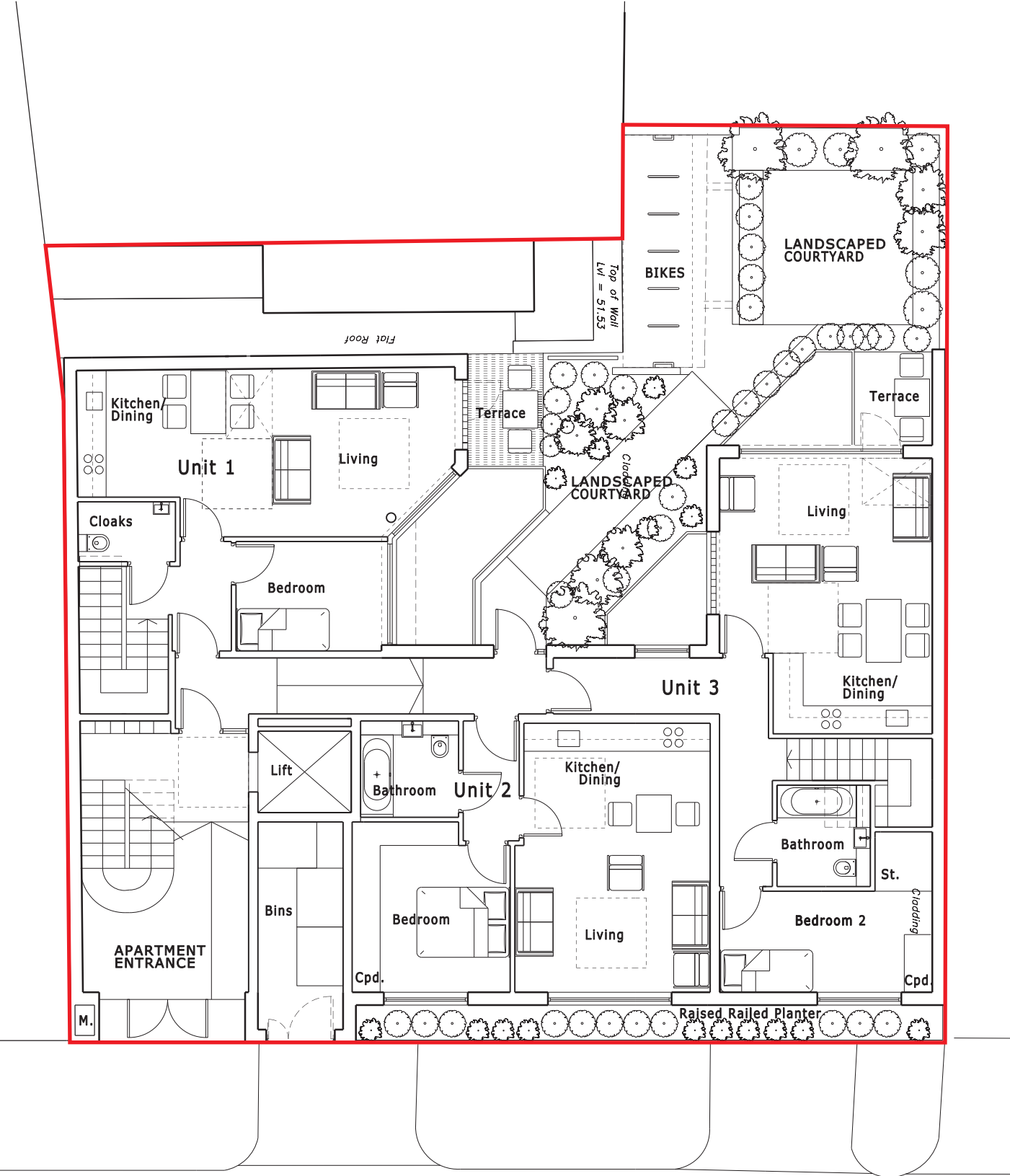

© Ordnance Survey maps reproduced with the sanction of the controller of HM Stationery Office Licence No: AL 100014723



 Site Boundary		Project title: 24-28 Warner Street, London, EC1		 London Cheltenham Kettering Newark Birmingham www.cgms.co.uk Planning & Development Archaeology & Historic Buildings
		Not to Scale: Illustrative Only		
		Date printed: 07.02.11	Drawn by: LW Checked by: MS	

Figure 16: Proposed Development - Ground Floor



Plate 1: Frontage of 24-28 Warner Street



Plate 2: Office room at the front of the site



Plate 3: Bathroom block toward the rear of the site



Plate 4: Main entrance with Mezzanine above



Plate 5: Temporary roofing on the centre of the site



Plate 6: Pillars at the centre of the site



Plate 7: Structure on the site of the former Red Lion Public House



Plate 8: The back of the site viewed from Warner Yard

Appendix 1

Greater London Historic Environment Record

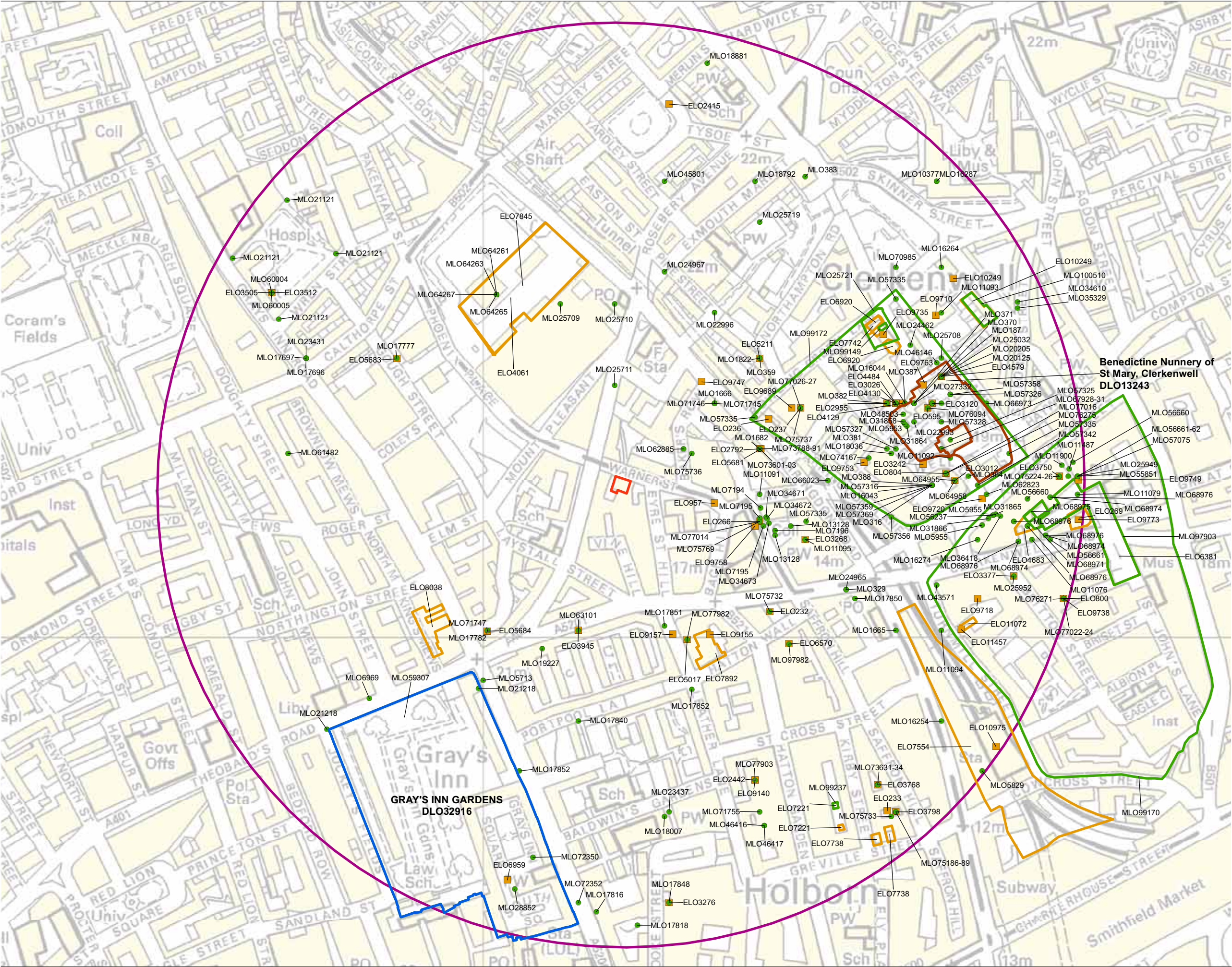

Additional information:

- Key**
- Scheduled Ancient Monument
 - Registered Park and Garden
 - HER (Point data)
 - Event (Point Data)
 - HER (Polygon Data)
 - Event (Polygon Data)
 - Search Radius (500m)
 - Site Boundary



Project title:
24-28 Warner Street, London, EC1



London
Cheltenham
Kettering
Newark
Birmingham

www.cgms.co.uk

Planning & Development
Archaeology & Historic Buildings

Scale at A3: 1:4,000

0 150 m

Date printed: 07.02.11

Drawn by: LW
Checked by: MS

Archaeology

MonUID	Pref. Ref.	Name	Monument Types	Date Range
MLO7194	212799/00/00	1 HERBAL HILL	HOUSE	Post Medieval (1540 AD to 1900 AD)
MLO11900	503032/00/00	10 JERUSALEM PASSAGE	TERRACED HOUSE	Post Medieval (1540 AD to 1900 AD)
MLO28852	201944/21/00	10 SOUTH SQ	CHAMBERS	Post Medieval (1540 AD to 1900 AD)
MLO73631	084640/00/00	11-14 KIRBY ST EC1	STREAM	Post Medieval (1540 AD to 1900 AD)
MLO73632	084641/00/00	11-14 KIRBY ST EC1	POND	Post Medieval (1540 AD to 1900 AD)
MLO73633	084642/00/00	11-14 KIRBY ST EC1	BUILDING, WALL	Post Medieval (1540 AD to 1900 AD)
MLO73634	084643/00/00	11-14 KIRBY ST EC1	HUMAN REMAINS	Unknown (Unknown)
MLO77022	MLO77022	1-2 St John's Path, Clerkenwell	FOUNDATION TRENCH	16th Century to 17th Century (1600 AD to 1700 AD)
MLO77023	MLO77023	1-2 St John's Path, Clerkenwell	WALL	18th Century to 19th Century (1800 AD to 1900 AD)
MLO77024	MLO77024	1-2 St John's Path, Clerkenwell	CONDENSING FLUE	Post Medieval (1540 AD to 1900 AD)
MLO76271	MLO76271	1-2 ST John's Path, Clerkenwell	DUMP	16th Century to 17th Century (1600 AD to 1700 AD)
MLO16274	080490/00/00	120 CLERKENWELL RD	DITCH, DITCH, PIT, PIT	Post Medieval (1540 AD to 1900 AD)
MLO73461	084580/00/00	13-16 BRITTON ST EC1	DUMP	Medieval (1066 AD to 1539 AD)
MLO73462	084581/00/00	13-16 BRITTON ST EC1	DUMP	Post Medieval (1540 AD to 1900 AD)
MLO73464	084582/00/00	13-16 BRITTON ST EC1	PIT	Post Medieval (1540 AD to 1900 AD)
MLO57356	080437/02/001	14-16 FARRINGDON RD	REVTMENT, WALL	Medieval (1066 AD to 1539 AD)
MLO36418	212502/01/00	15 CLERKENWELL GREEN	TERRACED HOUSE	Post Medieval (1540 AD to 1900 AD)
MLO35329	215951/00/00	15 SEKFORD E ST	TERRACED HOUSE	Post Medieval (1540 AD to 1900 AD)
MLO5955	212502/00/00	15-17 CLERKENWELL GREEN	TERRACED HOUSE	Post Medieval (1540 AD to 1900 AD)
MLO31865	212502/02/00	16 CLERKENWELL GREEN	TERRACED HOUSE	Post Medieval (1540 AD to 1900 AD)
MLO56237	212502/02/001	16 CLERKENWELL GREEN	FACADE	Post Medieval (1540 AD to 1900 AD)
MLO34610	215952/00/00	16 SEKFORD E ST	TERRACED HOUSE	Post Medieval (1540 AD to 1900 AD)
MLO31866	212502/03/00	17 CLERKENWELL GREEN	TERRACED HOUSE	Post Medieval (1540 AD to 1900 AD)
MLO381	080464/00/00	18-21 CLERKENWELL CLO	HOUSE	15th Century to 16th Century (1485 AD to 1600 AD)
MLO13128	212802/00/00	2 & 4 HERBAL PLACE	WORKHOUSE	Post Medieval (1540 AD to 1900 AD)
MLO73601	084631/00/00	21 BOWLING GREEN LA N1	CULTIVATION SOIL	Medieval (1066 AD to 1539 AD)
MLO73602	084632/00/00	21 BOWLING GREEN LA	DUMP	Post Medieval (1540 AD to 1900 AD)

		N1		
MLO73603	084633/00/00	21 BOWLING GREEN LA N1	SURFACE	Post Medieval (1540 AD to 1900 AD)
MLO75736	MLO75736	21 Bowling Green Lane	SURFACE, SURFACE	Post Medieval (1540 AD to 1900 AD)
MLO382	080489/00/00	25-26 CLERKENWELL CLO	WELL	15th Century to 16th Century (1485 AD to 1600 AD)
MLO60004	082628/00/00	252B GRAYS INN RD	INHUMATION, CEMETERY	Post Medieval (1540 AD to 1900 AD)
MLO60005	082628/01/00	252B GRAYS INN RD	BURIAL VAULT	Post Medieval (1540 AD to 1900 AD)
MLO34671	212800/01/00	3 HERBAL HILL	TERRACED HOUSE	Post Medieval (1540 AD to 1900 AD)
MLO72350	084331/00/00	31 KINGSWAY EXCHANGE	AIR RAID SHELTER	Post Medieval (1540 AD to 1900 AD)
MLO76094	MLO76094	35 Clerkenwell Close	NUNNERY	Medieval (1100 AD to 1200 AD)
MLO77019	MLO77019	35 Clerkenwell Close	WELL	16th Century to 17th Century (1600 AD to 1700 AD)
MLO62867	082860/00/00	35 CLERKENWELL CLOSE	WALL	Medieval (1066 AD to 1539 AD)
MLO62868	082861/00/00	35 CLERKENWELL CLOSE	WELL	Post Medieval (1540 AD to 1900 AD)
MLO7195	212800/00/00	3-5 HERBAL HILL	TERRACED HOUSE	Post Medieval (1540 AD to 1900 AD)
MLO57326	080437/08/00	36-41 CLERKENWELL CLO	NUNNERY, NUNNERY, HALL HOUSE, HALL HOUSE, INFIRMARY, INFIRMARY, PRIVY HOUSE, PRIVY HOUSE	Medieval to 19th Century (1066 AD to 1900 AD)
MLO75769	MLO75769	3-7 Herbal Hill	ALLUVIUM	Unknown (Unknown)
MLO77014	MLO77014	3-7 Herbal Hill	MADE GROUND, BASEMENT	16th Century to Modern (1600 AD to 2000 AD)
MLO64955	083291/00/00	37A CLERKENWELL GREEN	PIT	Medieval (1066 AD to 1539 AD)
MLO64958	083292/00/00	37A CLERKENWELL GREEN	PIT	Post Medieval (1540 AD to 1900 AD)
MLO34672	212800/02/00	4 HERBAL HILL	TERRACED HOUSE	Post Medieval (1540 AD to 1900 AD)
MLO48503	080437/18/00	42-46 CLERKENWELL CLO	KITCHEN	Medieval (1066 AD to 1539 AD)
MLO38571	080436/24/00	42-47 ST JOHNS SQ	BUILDING	Medieval (1066 AD to 1539 AD)
MLO5953	212499/00/00	47 & 48 CLERKENWELL CLO	TERRACED HOUSE	Post Medieval (1540 AD to 1900 AD)
MLO31858	212499/01/00	47 CLERKENWELL CLO	TERRACED HOUSE	Post Medieval (1540 AD to 1900 AD)
MLO57075	080436/11/013	47-49 ST JOHN SQ	WALL	Medieval (1066 AD to 1539 AD)
MLO25949	082300/00/00	47-49 ST JOHNS SQ	HOUSE	Post Medieval (1540 AD to 1900 AD)
MLO43852	080436/10/00	47-49 ST JOHNS SQ	HOUSE, HOUSE	Medieval to 16th Century (1066 AD to 1600 AD)
MLO55851	080436/25/00	47-49 ST JOHNS SQ	CEMETERY, CEMETERY	Medieval to 16th Century (1066 AD to 1600 AD)
MLO31864	212499/02/00	48 CLERKENWELL CLO	TERRACED HOUSE	Post Medieval (1540 AD to 1900 AD)
MLO19269	080481/00/00	49-52 ST JOHNS SQ	STRUCTURE	Post Medieval (1540 AD to 1900 AD)
MLO55061	080436/22/00	49-52 ST JOHNS SQ	WALL	Medieval (1066 AD to 1539 AD)

MLO34673	212800/03/00	5 HERBAL HILL	TERRACED HOUSE	Post Medieval (1540 AD to 1900 AD)
MLO62823	080437/07/002	54 CLERKENWELL CLO	GATEHOUSE, WALL	Medieval (1066 AD to 1539 AD)
MLO57342	080437/07/00	54-55 CLERKENWELL CLO	GATEHOUSE	Medieval (1066 AD to 1539 AD)
MLO25952	082303/00/00	55 CLERKENWELL RD	RUBBISH PIT, RUBBISH PIT, WELL, WELL	15th Century to 19th Century (1485 AD to 1900 AD)
MLO11092	080466/00/00	6 CLERKENWELL CLOSE	WALL	Medieval (1066 AD to 1539 AD)
MLO76275	MLO76275	6 Clerkenwell Close, Islington	STRUCTURAL REMINANT	Medieval (1066 AD to 1539 AD)
MLO77016	MLO77016	6 Clerkenwell Close, Islington	BUILDING	17th Century to 18th Century (1700 AD to 1800 AD)
MLO7196	212801/00/00	6 HERBAL HILL	HOUSE	Post Medieval (1540 AD to 1900 AD)
MLO75733	MLO75733	6-10 Kirbey Street and 119-124 Saffron Hill	BASEMENT, TANK	18th Century to 19th Century (1800 AD to 1900 AD)
MLO75186	084972/00/000	6-10 KIRBY ST EC1	DUMP	Post Medieval (1540 AD to 1900 AD)
MLO75187	084973/00/000	6-10 KIRBY ST EC1	PILING, Foundation	Post Medieval (1540 AD to 1900 AD)
MLO75188	084974/00/000	6-10 KIRBY ST EC1	CELLAR	Post Medieval (1540 AD to 1900 AD)
MLO75189	084975/00/000	6-10 KIRBY ST EC1	HUMAN REMAINS, HUMAN REMAINS	Post Medieval (1540 AD to 1900 AD)
MLO73788	084675/00/000	62-66 FARRINGDON RD N1	DEPOSIT UNCLASSIFIED	Medieval (1066 AD to 1539 AD)
MLO73789	084676/00/000	62-66 FARRINGDON RD N1	CULTIVATION SOIL	Post Medieval (1540 AD to 1900 AD)
MLO73790	084677/00/000	62-66 FARRINGDON RD N1	DUMP	Post Medieval (1540 AD to 1900 AD)
MLO73791	084678/00/000	62-66 FARRINGDON RD N1	WALL, WALL	Post Medieval (1540 AD to 1900 AD)
MLO16044	080496/00/00	7-8 NEWCASTLE ROW	BUILDING	Post Medieval (1540 AD to 1900 AD)
MLO28120	080496/01/00	7-8 NEWCASTLE ROW	TOILET	Post Medieval (1540 AD to 1900 AD)
MLO387	080495/00/00	7-8 NEWCASTLE ROW	LEAD WORKING SITE	Post Medieval (1540 AD to 1900 AD)
MLO75732	MLO75732	79 Clerkenwell Road	BUILDING RUBBLE	Modern (1940 AD to 2050 AD)
MLO22771	082199/00/00	8-15 AYLESBURY ST	TENEMENT	Post Medieval (1540 AD to 1900 AD)
MLO53374	080436/13/00	8-15 AYLESBURY ST	CELLAR, CELLAR, PIT, PIT, CULTIVATION SOIL, CULTIVATION SOIL	Medieval to 16th Century (1066 AD to 1600 AD)
MLO66907	083494/00/00	8-15 AYLESBURY ST	QUARRY	Medieval (1066 AD to 1539 AD)
MLO66908	083495/00/00	8-15 AYLESBURY ST	BUILDING	Medieval (1066 AD to 1539 AD)
MLO66909	083496/00/00	8-15 AYLESBURY ST	DUMP	Post Medieval (1540 AD to 1900 AD)
MLO66910	083497/00/00	8-15 AYLESBURY ST	BUILDING	Post Medieval (1540 AD to 1900 AD)
MLO392	080504/00/00	86 CLERKENWELL RD	WALL, WALL	Medieval (1066 AD to 1539 AD)
MLO11487	503031/00/00	9 JERUSALEM PASSAGE	TERRACED HOUSE	Post Medieval (1540 AD to 1900 AD)
MLO75224	084989/00/000	9-10 JERUSALEM PASSAGE	QUARRY, QUARRY	Medieval (1066 AD to 1539 AD)
MLO75225	084990/00/000	9-10 JERUSALEM PASSAGE	BUILDING, Foundation	Post Medieval (1540 AD to 1900 AD)

MLO75226	084991/00/000	9-10 JERUSALEM PASSA GEEC1	WELL, CESS PIT, WELL	Post Medieval (1540 AD to 1900 AD)
MLO68974	083744/00/00	96-100 CLERKENWELL RD EC1	RUBBISH PIT, PIT	Medieval (1066 AD to 1539 AD)
MLO68976	083746/00/00	96-100 CLERKENWELL RD EC1	WELL	Post Medieval (1540 AD to 1900 AD)
MLO99172	MLO99172	Area Between Bowling Green Lane, Farringdon Lane, Clerkenwell Green, St James' Walk {precinct of Nunnery of St Mary de Fonte}	PRECINCT	Medieval to 16th Century (1154 AD to 1539 AD)
MLO56662	080436/01/003	AYLESBURY ST	GATE, GATE	Medieval to 16th Century (1066 AD to 1600 AD)
MLO99170	MLO99170	Aylesbury Street to Cowcross Street, Turnmill Street to St John Street, {precinct of the Priory of the Hospital St John of Jerusalem}	PRECINCT	Medieval to 16th Century (1144 AD to 1540 AD)
MLO25723	082263/00/00	BENJAMIN ST	CEMETERY	Post Medieval (1540 AD to 1900 AD)
MLO5713	082022/00/00	BLOOMSBURY WAY	ROAD	15th Century to 16th Century (1485 AD to 1600 AD)
MLO11094	080476/00/00	BOWLING GREEN LANE	BOWLING GREEN, BOWLING GREEN	15th Century to 19th Century (1485 AD to 1900 AD)
MLO99149	MLO99149	Bowling Green Lane, No 10, Clerkenwell, Islington {site of post medieval burial ground Dead House}	MORTUARY	17th Century to 19th Century (1660 AD to 1900 AD)
MLO25721	MLO25721	Bowling Green Lane, No 10, Clerkenwell, Islington {site of St James' Clerkenwell post medieval burial ground}	CEMETERY, BURIAL, COFFIN	16th Century to 19th Century (1501 AD to 1900 AD)
MLO46416	082007/01/00	CHANCERY LA (NORTH END OF)	CHURCH, CHURCH	Medieval to 16th Century (1066 AD to 1600 AD)
MLO46417	082007/02/00	CHANCERY LA (NORTH END OF)	REFECTORY	Medieval (1066 AD to 1539 AD)
MLO17816	082017/00/00	CHAPEL ST	CONDUIT, CONDUIT	15th Century to 19th Century (1485 AD to 1900 AD)
MLO16264	080414/00/00	CLERKENWELL	WELL	Medieval (1066 AD to 1539 AD)
MLO16043	080492/00/00	CLERKENWELL CLO	RUBBISH PIT, HEARTH	Post Medieval (1540 AD to 1900 AD)
MLO17296	080437/00/00	CLERKENWELL CLO	RELIGIOUS HOUSE, RELIGIOUS HOUSE, NUNNERY, NUNNERY, PRIORY, PRIORY	Medieval to 16th Century (1066 AD to 1600 AD)
MLO24462	212498/00/00	CLERKENWELL CLO	BOLLARD	Post Medieval (1540 AD to 1900 AD)
MLO25708	082248/00/00	CLERKENWELL CLO	HOUSE OF CORRECTION	Post Medieval (1540 AD to 1900 AD)

MLO27332	080456/01/00	CLERKENWELL CLO	FOOTPATH, PAVEMENT	Post Medieval (1540 AD to 1900 AD)
MLO364	080452/00/00	CLERKENWELL CLO	SUNDIAL, SUNDIAL	Medieval to 16th Century (1066 AD to 1600 AD)
MLO371	MLO371	CLERKENWELL CLO	HOUSE	Post Medieval (1540 AD to 1900 AD)
MLO388	080491/00/00	CLERKENWELL CLO	KILN, KILN	Medieval to 19th Century (1066 AD to 1900 AD)
MLO57315	080437/14/00	CLERKENWELL CLO	DORMITORY, DORMITORY	Medieval to 16th Century (1066 AD to 1600 AD)
MLO57316	080437/16/00	CLERKENWELL CLO	TENEMENT	Medieval (1066 AD to 1539 AD)
MLO57325	080437/05/00	CLERKENWELL CLO	CHURCH, CHURCH	Medieval to 19th Century (1066 AD to 1900 AD)
MLO57339	080437/20/00	CLERKENWELL CLO	REFECTORY	Medieval (1066 AD to 1539 AD)
MLO57358	080437/08/001	CLERKENWELL CLO	UNDERCROFT	Medieval (1066 AD to 1539 AD)
MLO57359	080437/16/002	CLERKENWELL CLO	CESS PIT	Medieval (1066 AD to 1539 AD)
MLO57369	080437/16/001	CLERKENWELL CLO	TENEMENT, WALL	Medieval (1066 AD to 1539 AD)
MLO66973	212500/03/00	CLERKENWELL CLO	WALL	Medieval (1066 AD to 1539 AD)
MLO57327	080437/10/00	CLERKENWELL CLO (EAST OF)	HOUSE, HOUSE	Medieval to 19th Century (1066 AD to 1900 AD)
MLO316	080358/00/00	CLERKENWELL CLO (ENGINEERS CAR PARK)	DITCH, DITCH, DITCH	Iron Age (700 BC to 42 AD)
MLO57357	080437/02/002	CLERKENWELL CLO (NORTH OF)	GATE	Medieval (1066 AD to 1539 AD)
MLO56661	080436/01/002	CLERKENWELL GREEN	WALL, WALL	Medieval to 16th Century (1066 AD to 1600 AD)
MLO19227	080473/00/00	CLERKENWELL RD	BREWERY	Post Medieval (1540 AD to 1900 AD)
MLO329	080376/00/00	CLERKENWELL RD	ROAD, ROAD, TRACKWAY, TRACKWAY	Early Iron Age to Roman (700 BC to 409 AD)
MLO68971	MLO68971	Clerkenwell Road, Nos 96- 100, Islington, {early medieval quarry pits}	QUARRY, RUBBISH PIT, DUMP LAYER	Medieval (1066 AD to 1400 AD)
MLO68975	MLO68975	Clerkenwell Road, Nos 96- 100, Islington, {site of medieval Plommerhouse structure}	WORKSHOP, OUTBUILDING	15th Century to 17th Century (1401 AD to 1700 AD)
MLO25711	082251/00/00	COLDBATH SQ	WELL, BATH HOUSE	Post Medieval (1540 AD to 1900 AD)
MLO70985	084034/00/00	CORPORATION ROW	CEMETERY	Unknown (Unknown)
MLO383	080480/00/00	EXMOUTH MARKET	SPA, PUBLIC HOUSE	Post Medieval (1540 AD to 1900 AD)
MLO25719	082259/00/00	EXMOUTH MARKETPLAYGROUND	CEMETERY	Post Medieval (1540 AD to 1900 AD)
MLO16254	080390/00/00	FARRINGDON RD	TILE KILN	Medieval (1066 AD to 1539 AD)
MLO24967	082085/00/00	FARRINGDON RD	ROAD	Medieval (1066 AD to 1539 AD)
MLO25709	082249/00/00	FARRINGDON RD	PRISON, HOUSE OF CORRECTION	Post Medieval (1540 AD to 1900 AD)
MLO56660	080436/01/001	FARRINGDON RD	WALL, WALL	Medieval to 16th Century (1066 AD to 1600 AD)
MLO64261	083222/00/00	FARRINGDON RD (MOUNT PLEASANT POST-OFFICE)	FLOOD DEPOSIT	Unknown (Unknown)
MLO64263	083223/00/00	FARRINGDON RD	DUMP	Post Medieval (1540 AD to 1900 AD)

		(MOUNT PLEASANT POST-OFFICE)		
MLO64265	083224/00/00	FARRINGDON RD (MOUNT PLEASANT POST-OFFICE)	BUILDING, HOUSE OF CORRECTION, PRISON	Post Medieval (1540 AD to 1900 AD)
MLO64267	083225/00/00	FARRINGDON RD (MOUNT PLEASANT POST-OFFICE)	WALL, HOUSE OF CORRECTION, PRISON	Post Medieval (1540 AD to 1900 AD)
MLO75737	MLO75737	Farringdon Road	DEPOSIT UNCLASSIFIED	Medieval (1066 AD to 1539 AD)
MLO77026	MLO77026	Farringdon Road	CONSTRUCTION LAYER, DEPOSIT, DUMP LAYER	Post Medieval (1540 AD to 1900 AD)
MLO77027	MLO77027	Farringdon Road	WALL	18th Century to 19th Century (1800 AD to 1900 AD)
MLO11095	080493/00/00	FARRINGDON ROAD	DUMP	Post Medieval (1540 AD to 1900 AD)
MLO18007	082059/00/00	FARRINGDON ST	SETTLEMENT	Early Medieval/Dark Age to Medieval (410 AD to 1539 AD)
MLO16287	081633/00/00	FINSBURY	SIEGEWORK	Post Medieval (1540 AD to 1900 AD)
MLO17840	082058/00/00	FURNIVALS INN	INNS OF CHANCERY, INNS OF CHANCERY	Medieval to 19th Century (1066 AD to 1900 AD)
MLO21218	201944/00/00	GRAYS INN	INNS OF COURT, INNS OF COURT	Medieval to 19th Century (1066 AD to 1900 AD)
MLO21121	201958/00/00	GRAYS INN RD	CEMETERY	Post Medieval (1540 AD to 1900 AD)
MLO23437	082060/00/00	GRAYS INN RD	BOUNDARY MARKER	Medieval (1066 AD to 1539 AD)
MLO17782	081781/00/00	GRAYS INN RD POSSIBLY HOLBORN END	CREMATION	Roman (100 AD to 150 AD)
MLO97982	MLO97982	Hatton Place (No 13), Hatton Garden	BASEMENT	Post Medieval (1540 AD to 1900 AD)
MLO23812	082216/00/00	HAYWARD S PLACECLERKENWELL	THEATRE	Post Medieval (1540 AD to 1900 AD)
MLO17818	082021/00/00	HOLBORN	ROAD, ROAD	Medieval to 16th Century (1066 AD to 1600 AD)
MLO99237	MLO99237	Kirby Street [Nos 36-41], Camden, {site of 19th century cellars}	CELLAR, WALL	19th Century (1850 AD to 1900 AD)
MLO63101	082919/00/00	LAYSTALL ST, EC1	GARDEN	Post Medieval (1540 AD to 1900 AD)
MLO17851	082083/00/00	LEATHER LA	ROAD	Medieval (1066 AD to 1539 AD)
MLO18881	503034/00/00	MERLIN ST	BATHS	Post Medieval (1540 AD to 1900 AD)
MLO25710	082250/00/00	MOUNT PLEASANT	HOUSE	Medieval (1066 AD to 1539 AD)
MLO20125	082122/00/00	NATIONAL CAR PARK	BUILDING	Medieval (1066 AD to 1539 AD)
MLO187	082146/00/00	NATIONAL CAR PARK SANS WALK	WATER PIPE	Medieval (1066 AD to 1539 AD)
MLO20205	082147/00/00	NATIONAL CAR PARK SANS WALK	BUILDING, BUILDING	Medieval to 19th Century (1066 AD to 1900 AD)
MLO25032	082145/00/00	NATIONAL CAR PARK SANS WALK	GRAVEL PIT	Medieval (1066 AD to 1539 AD)
MLO77903	MLO77903	NEW GARDEN HOUSE, 71-80 HATTON GARDEN, EC1	WALL	17th Century to 18th Century (1601 AD to 1800 AD)

MLO370	MLO370	NEWCASTLE ROW	TERRACED HOUSE	Post Medieval (1540 AD to 1900 AD)
MLO57328	080437/11/00	NEWCASTLE ROW	CLOISTER, CLOISTER	Medieval to 19th Century (1066 AD to 1900 AD)
MLO18036	080404/00/00	PENTONVILLE	CONDUIT	Medieval (1066 AD to 1539 AD)
MLO17852	082084/00/00	PORTPOOL LA	ROAD	Medieval (1066 AD to 1539 AD)
MLO66023	216069/00/00	RAY ST BRIDGE	TROUGH	Post Medieval (1540 AD to 1900 AD)
MLO11091	080458/00/00	RAY STREET	WEIR, WATERMILL	Medieval (1066 AD to 1539 AD)
MLO11093	080472/00/00	ROSOMAN STREET	HOUSE OF CORRECTION	Post Medieval (1540 AD to 1900 AD)
MLO17850	082082/00/00	SAFFRON HILL	ROAD	Medieval (1066 AD to 1539 AD)
MLO67929	080437/23/00	SANS WALK EC1	BEDDING TRENCH	Medieval (1066 AD to 1539 AD)
MLO67930	080437/24/00	SANS WALK EC1	RUBBISH PIT	Medieval (1066 AD to 1539 AD)
MLO67931	080437/25/00	SANS WALK EC1	PAVEMENT	Medieval (1066 AD to 1539 AD)
MLO10377	081630/00/00	SHOREDITCH	SIEGEWORK	Post Medieval (1540 AD to 1900 AD)
MLO72352	084333/00/00	SNOW HILL	AIR RAID SHELTER	Post Medieval (1540 AD to 1900 AD)
MLO57335	080437/02/00	ST JAMES WALK	WALL, WALL	Medieval to 16th Century (1066 AD to 1600 AD)
MLO43926	080436/14/00	ST JOHNS SQ	DORMITORY, DORMITORY	Medieval to 16th Century (1066 AD to 1600 AD)
MLO43935	080436/15/00	ST JOHNS SQ	ARMOURY, ARMOURY	Medieval to 16th Century (1066 AD to 1600 AD)
MLO43936	080436/17/00	ST JOHNS SQ	BUILDING RANGE, BUILDING RANGE	Medieval to 16th Century (1066 AD to 1600 AD)
MLO44372	080436/16/00	ST JOHNS SQ	COURTYARD, COURTYARD	Medieval to 16th Century (1066 AD to 1600 AD)
MLO56111	080436/17/006	ST JOHNS SQ	COUNTING HOUSE, COUNTING HOUSE	Medieval to 16th Century (1066 AD to 1600 AD)
MLO56676	080436/17/002	ST JOHNS SQ	STEPS, STEPS	Medieval to 16th Century (1066 AD to 1600 AD)
MLO56677	080436/17/004	ST JOHNS SQ	DISTILLERY, DISTILLERY	Medieval to 16th Century (1066 AD to 1600 AD)
MLO56678	080436/17/005	ST JOHNS SQ	DORMITORY, DORMITORY	Medieval to 16th Century (1066 AD to 1600 AD)
MLO56682	080436/17/008	ST JOHNS SQ	KITCHEN, KITCHEN	Medieval to 16th Century (1066 AD to 1600 AD)
MLO56720	080436/17/003	ST JOHNS SQ	BUILDING, BUILDING	Medieval to 16th Century (1066 AD to 1600 AD)
MLO57203	MLO57203	ST JOHNS SQ	RELIGIOUS HOUSE, RELIGIOUS HOUSE, PRIORY, PRIORY	Medieval to 16th Century (1066 AD to 1600 AD)
MLO75739	MLO75739	St John's Square	MADE GROUND	Medieval to 19th Century (1066 AD to 1900 AD)
MLO77030	MLO77030	St John's Square	MAKEUP LAYER, DUMP	Medieval to 19th Century (1066 AD to 1900 AD)
MLO97903	MLO97903	St John's Square, Clerkenwell	MADE GROUND	Post Medieval (1540 AD to 1900 AD)
MLO18792	080406/00/00	ST JOHNS ST	CONDUIT	Medieval (1066 AD to 1539 AD)
MLO43571	080436/01/00	ST JOHNS ST	WALL, WALL	Medieval to 16th Century (1066 AD to 1600 AD)
MLO45801	080405/09/00	ST JOHNS ST	WATER PIPE	Medieval (1066 AD to 1539 AD)
MLO46146	080405/11/00	ST JOHNS ST	DITCH	Medieval (1066 AD to 1539 AD)
MLO75757	MLO75757	The Grand Priory Church of St John of Jerusalem	CHURCH	Medieval (1066 AD to 1539 AD)
MLO24965	081765/00/00	THEOBALDS RD	ROAD	Roman (43 AD to 409 AD)
MLO6969	082347/00/00	THEOBALDS RD	CONDUIT, CONDUIT,	Medieval to 19th Century (1066 AD to 1900 AD)

		(OPPOSITE NO 26)	WATER PIPE, WATER PIPE	
MLO22996	080501/00/00	VINEYARD MEWS	VINEYARD	Medieval (1066 AD to 1539 AD)
MLO100510	MLO100510	Woodbridge Street (No 15)[Rosemary School and Sensory Gardens], EC1R 0ET {Post medieval occupation}	GULLY, PIT, QUARRY PIT, FOUNDATION, WALL, LEVELLING LAYERS, BUILDING, FLOOR, VAULT, BUTTRESS, OVEN, DEMOLITION LAYER, DRAIN, KILN?, PATH, BASEMENT, FIREPLACE, PORCH?, CULVERT, SCHOOL, GRAVEL PIT	17th Century to 19th Century (1601 AD to 1900 AD)

Other

MonUID	Pref. Ref.	Name	Monument Types	Date Range
MLO74167	084781/00/000	23 CLERKENWELL CLOSE CLERKENWELL LONDON E1	NEGATIVE EVIDENCE	Unknown (Unknown)
MLO22993	080465/00/00	48 CLERKENWELL CLO	FINDSPOT	Medieval (1066 AD to 1539 AD)
MLO61482	082761/00/00	49 DOUGHTY ST	FINDSPOT	Medieval (1066 AD to 1539 AD)
MLO1822	080352/00/00	CLERKENWELL	FINDSPOT, FINDSPOT	Palaeolithic (500000 BC to 10001 BC)
MLO359	080443/00/00	CLERKENWELL	FINDSPOT	Early Medieval/Dark Age (410 AD to 1065 AD)
MLO11076	080344/00/00	CLERKENWELL ROAD, [NEAR SESSIONS HOUSE]	FINDSPOT, FINDSPOT	Palaeolithic (500000 BC to 10001 BC)
MLO1665	080434/00/00	FARRINGDON RD	FINDSPOT, FINDSPOT	Medieval to 16th Century (1066 AD to 1600 AD)
MLO1682	080369/00/00	FARRINGDON RD	FINDSPOT	Roman (43 AD to 409 AD)
MLO71745	084201/00/00	FARRINGDON RD	FINDSPOT	Roman (43 AD to 409 AD)
MLO71746	084202/00/00	FARRINGDON RD	FINDSPOT	Roman (43 AD to 409 AD)
MLO1666	080553/00/00	FLEET RIVER	FINDSPOT	15th Century to 16th Century (1485 AD to 1600 AD)
MLO17848	082077/00/00	FOX CT	NEGATIVE EVIDENCE	Unknown (Unknown)
MLO17777	081773/00/00	GOUGH ST	FINDSPOT	Roman (43 AD to 409 AD)
MLO17696	081712/00/00	GRAYS INN RD	FINDSPOT	Mesolithic (10000 BC to 4001 BC)
MLO17697	081713/00/00	GRAYS INN RD	FINDSPOT	Neolithic (4000 BC to 2201 BC)
MLO23431	081711/00/00	GRAYS INN RD	FINDSPOT, FINDSPOT	Palaeolithic (500000 BC to 10001 BC)
MLO71747	084203/00/00	GRAYS INN RD	FINDSPOT	Roman (43 AD to 409 AD)
MLO59307	202943/00/00	Gray's Inn Square, [Gray's Inn Gardens], WC1	GARDEN	16th Century to Modern (1501 AD to 2050 AD)
MLO71755	084208/00/00	HATTON GDNS	FINDSPOT	Medieval (1066 AD to 1539 AD)
MLO5829	082345/00/00	HOLBORN	FINDSPOT, FINDSPOT	Medieval (1066 AD to 1539 AD)
MLO77982	MLO77982	LEATHER LANE,	NEGATIVE EVIDENCE	Unknown (Unknown)

		CLERKENWELL, EC1		
MLO67928	083665/00/00	SANS WALK EC1	FINDSPOT	Iron Age (700 BC to 42 AD)
MLO11079	080383/00/00	ST JOHN'S SQUARE	FINDSPOT, FINDSPOT, FINDSPOT, FINDSPOT	Palaeolithic (500000 BC to 10001 BC)
MLO62885	082887/00/00	TOPHAM ST	NEGATIVE EVIDENCE	Unknown (Unknown)

Cgms

www.cgms.co.uk