

01 NO.17/18 SP BASEMENT FLOOR ELEVATION ROOM B08
A0508 PROPOSED 1:20

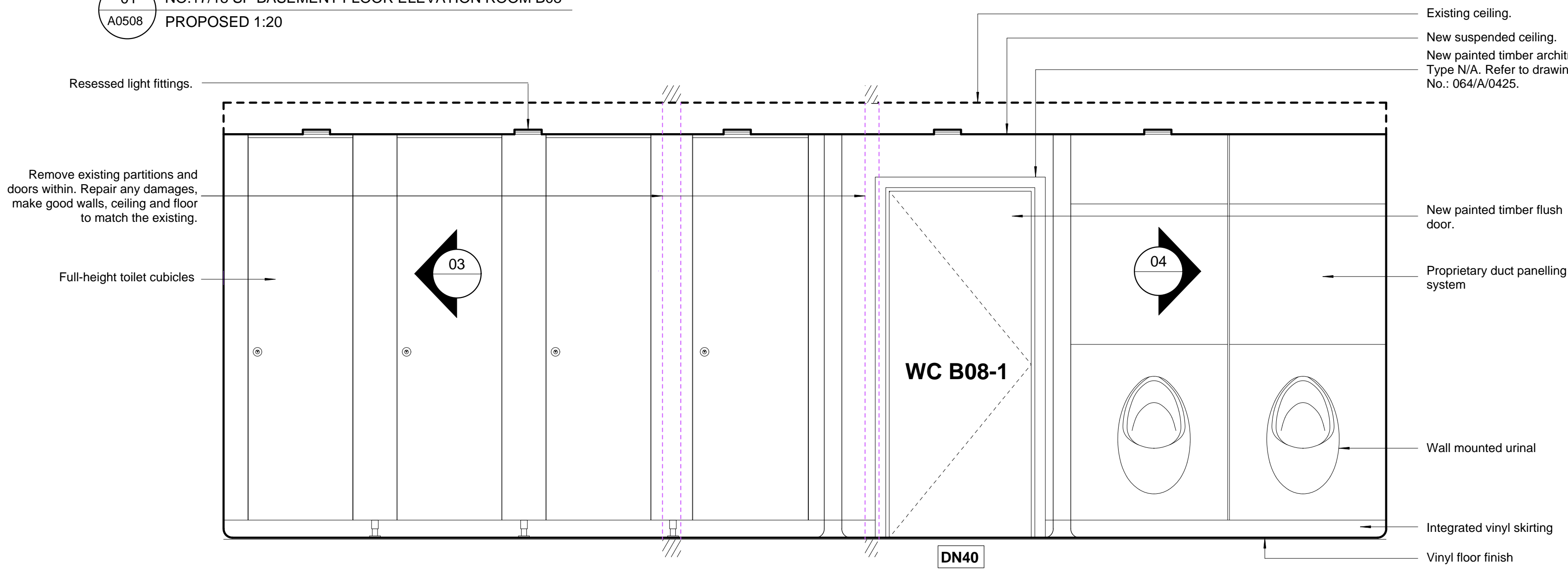

02 NO.17/18 SP BASEMENT FLOOR ELEVATION ROOM B08
A0508 PROPOSED 1:20

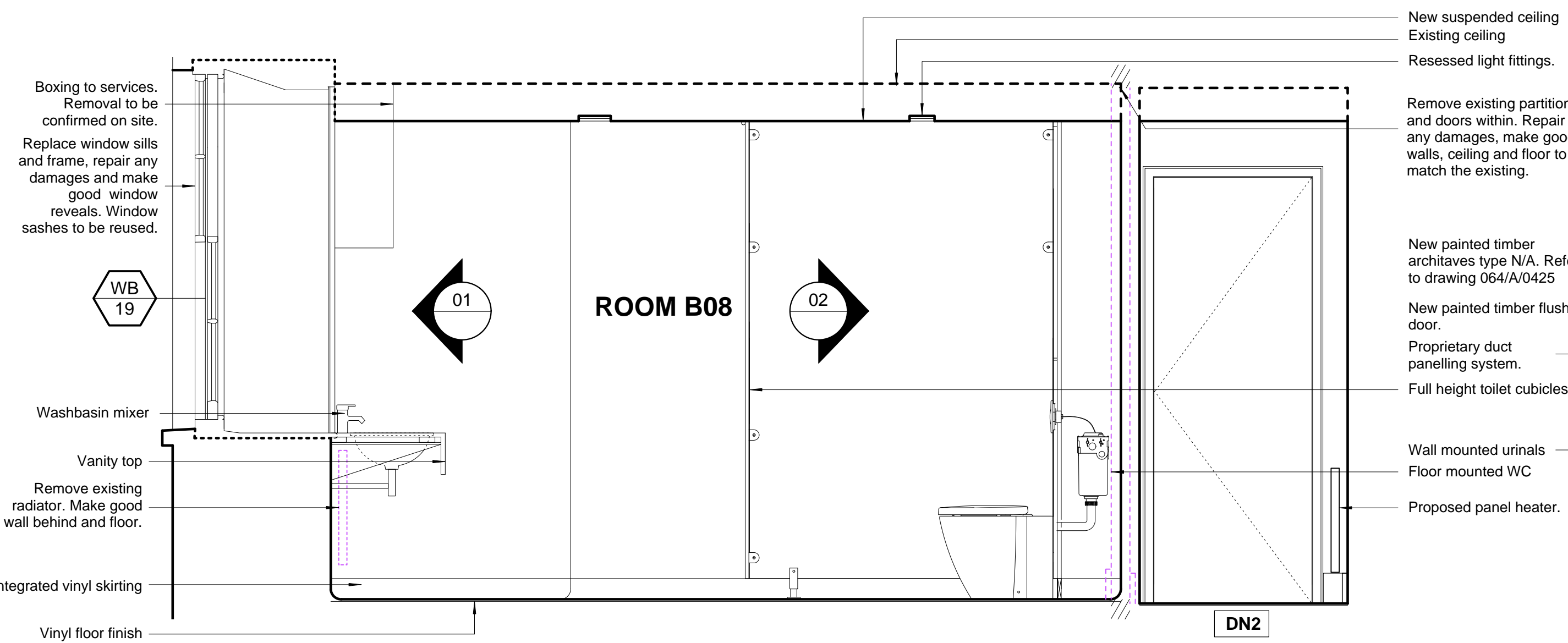

03 NO.17/18 SP BASEMENT FLOOR ELEVATION ROOM B08
A0508 PROPOSED 1:20

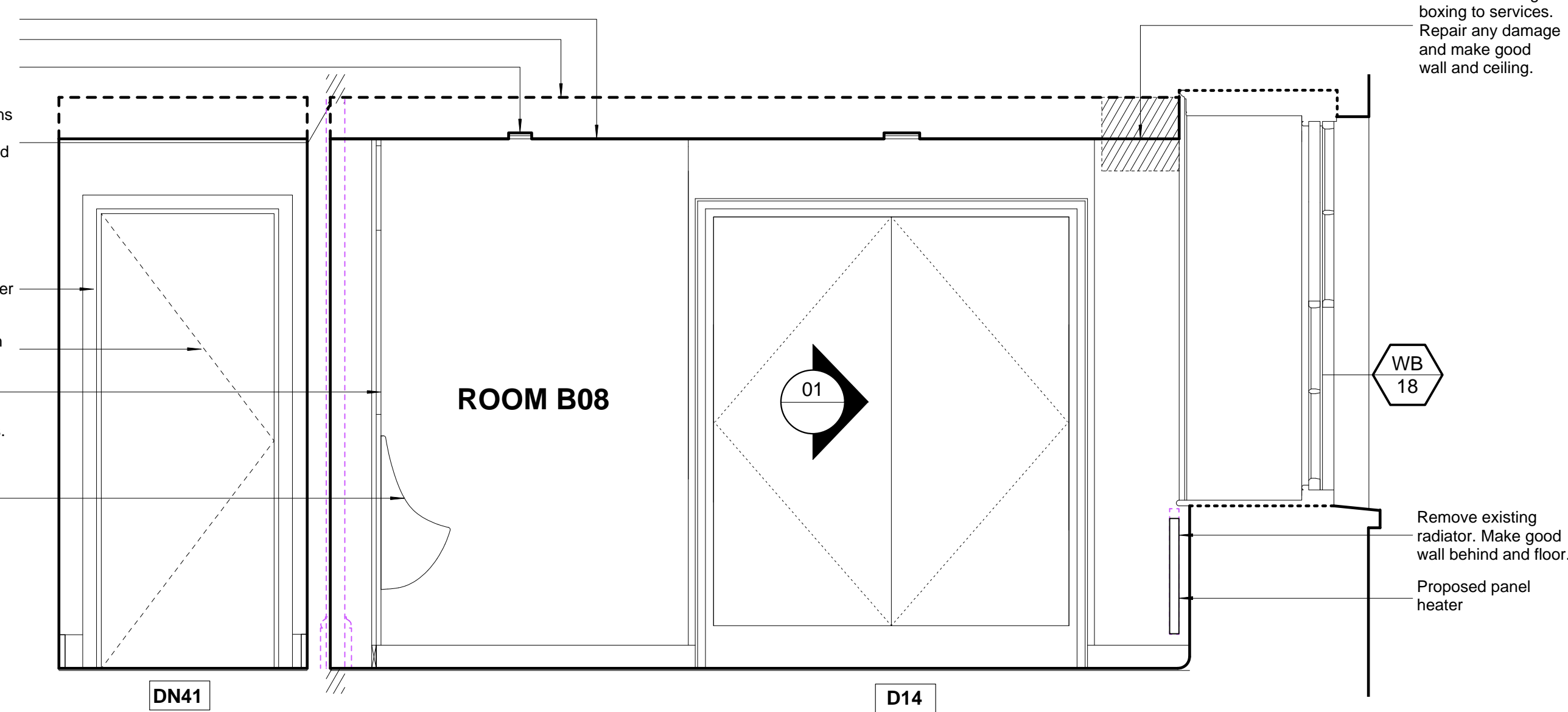

04 NO.17/18 SP BASEMENT FLOOR ELEVATION ROOM B08
A0508 PROPOSED 1:20

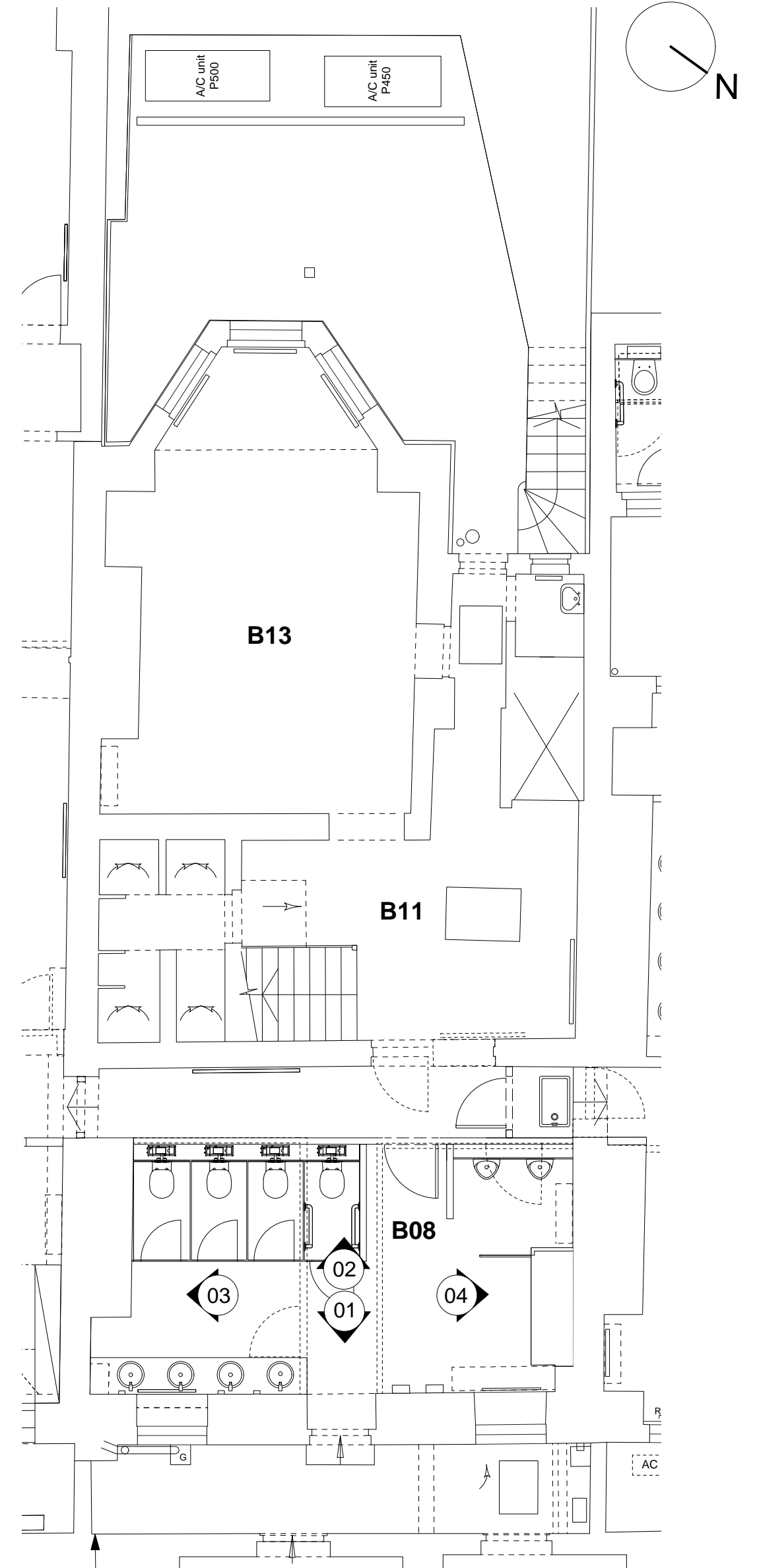
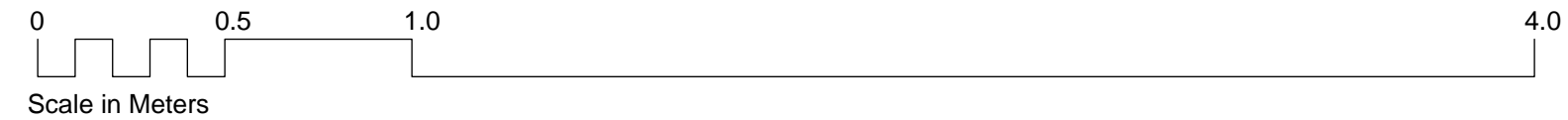

NO.17 SP BASEMENT FLOOR REFERENCE PLAN

Notes
Copyright remains the property of Canaway Fleming Architects and this drawing is not to be used for any purposes without the express permission of the Architect. No implied License is given for its use.

Do not scale from this drawing. All dimensions should be checked on site for accuracy.

Planning
These drawings are for planning application and must not be used for any other purpose without the express permission of Canaway Fleming Architects. These are not for detailed construction purposes.

Structural Work
All indications as to structure are for graphic purposes only and must not be relied upon for accuracy in terms of size, detail or position. All structure and temporary propping to be confirmed by a suitably qualified structural engineer before beginning works.

Mechanical & Engineering Work
All indications as to M&E items are for graphic purposes only and must not be relied upon for accuracy in terms of size, detail or position. All M&E items to be confirmed by a suitably qualified M&E engineer before beginning works.

Survey Information
This survey has been carried out and drawn by Plowman Craven in October 2010.

KEY

- D1 Door Reference: (No)
- DN1 New/Replacement Door Reference: (No)
- WB 1 Window Reference: (Level: No)
- WB N1 New/Replacement Window Reference: (Level: No)
- Denotes areas of fabric damaged by water ingress.
- Denotes areas of ceiling damaged by water ingress.
- Denotes approximate location of cracks
- Denotes removal of existing elements
- Removal of existing elements as currently approved (application ref.: 2011/1073/P, 2011/1075/L)

Refer to drawing 064/A/0425 for architectural details (types)

Revisions			
CANAWAY FLEMING ARCHITECTS			
Canaway Fleming Architects Ltd The Dutch House 307 - 308 High Holborn London WC1V 7LL T: 020 7430 2262 F: 020 7430 2274 E: mailbox@canawayfleming.com			
Client		Holborn Links Limited.	
Project		16-17 Southampton Place, London.	
Drawing Title		No.17 SP Proposed Basement Floor Wall Elevation Room B08-1	
Date		July 2011	Scale 1:20@A1
Project	Origin	No.	Revision
064	A	0508	-
Status	Drawn	Checked	
PLANNING	ZS	MC	